The Los Angeles Times

LATEST EDITION—5 CENTS

SATURDAY MORNING, VOL. -- XL. JULY 9, 1921.

TRUCE IN IRELAND AS PEACE PARLEYS BEGIN

AMERICAN PEACE PROGRAM DEPENDS ON ALLIES' STAND

ATTITUDE TOWARD MANDATES, CABLES LEADING FACTORS

BY ARTHUR SEARS HENNING.

[EXCLUSIVE DISPATCH.]

WASHINGTON, July 8.—The character of the next moves by the United States to carry out the Harding peace program depends upon the attitude of Great Britain and the other Allies on pending questions involving American rights and interests. Whether we shall settle war accounts with Germany by ratifying the Versailles Treaty with reservations, undertaking thereby to participate in the enforcement of those treaty terms we approve, or shall settle with Germany in a separate treaty, independently of the Allies, has not been determined by President Harding. It may be some time before he reaches a conclusion.

The President does not intend to reach a decision pending developments in certain international negotiations now in progress, notably the following:

ANGLO-JAP PACT.

(1.) Anglo-Japanese alliance. Whether Great Britain continues its alliance with Japan, and if so, whether the character of the alliance is detrimental to the interest of the United States.

(2.) Mandates. Whether the Allies recognize American rights derived from the fifth share of the United States in territories ceded by the Central Powers, rescind the action allocating the island of Yap to Japan, and accord America the commercial open door in the former enemy possessions.

(3.) Cables. Whether the Allies are disposed to divide the former German cables on a basis restoring American communication directly with Northern Europe and assuring the United States increased cable and radio facilities in the Pacific.

ADMINISTRATION ATTITUDE.

The attitude of the administration toward the question of ratifying the Versailles Treaty or making a separate settlement with Germany while these other issues are undetermined was thus stated by a high official:

"Why should we lay all our cards on the table when no one else is doing it now?"

The clear inference from various authoritative administration utterances today is that if the Allies take a position prejudicial to the interests of the United States in the international negotiations now in progress, the President might deem unjustifiable a ratification of the Versailles Treaty, even with radical reservations. If, however, the outcome of these negotiations should be favorable to the interests of the United States, he would continue to consider acceptance of a considerably revised Versailles Treaty as one of the feasible methods of making the peace settlement.

DEALINGS INFORMAL.

It was stated officially that there have been some informal conversations between Great Britain and the United States regarding the proposed renewal of the Anglo-Japanese alliance, but no British inquiry to which Prime Minister Lloyd George possibly could be expecting any formal reply from the United States. The Prime Minister may mean that he is awaiting a reply from British Ambassador Geddes, who presumably has sounded Secretary of State Hughes.

That the administration has made no suggestion, even informally, concerning the renewal of the alliance, also was asserted, though England, it was opined, is aware of American sentiment on the question. Administration officials carefully avoid expressing an opinion as to the character of the prevailing sentiment, but indications are not wanting that a continuation of the Anglo-Japanese alliance is viewed with no less anxiety by the American people than by the British overseas dominions.

If the Allies should refuse to recognize the rights contended for by the United States in the mandate controversy they would make it more difficult for the administration to recommend ratification of the Versailles Treaty, which not only would not operate to restore the rights claimed in the Yap dispute, but would bring the United States into association with a group of nations that had already ignored and were persisting in ignoring America's just share in the victory over Germany.

DEMOCRATS A CALAMITY

Success in 1912 a Disaster.

Fordney Points Out How Free Trade Struck Blow to Prosperity.

Debate on Tariff Brings Out Efforts of Solid South to Obtain Protection.

[EXCLUSIVE DISPATCH.]

WASHINGTON, July 8.—Describing the election of a "free trade President and Congress," in 1912, as "the most disastrous event that had happened in this country in many a year," Representative Fordney of Michigan, chairman of the Ways and Means Committee, urged a return to the policy of protection in opening the debate in the House today on the tariff bill.

Representative Fordney was frequently interrupted by Democrats who sought to puncture the Republican arguments put forth by the Ways and Means Committee chairman. Both sides were in good humor, and joined in a laugh when Representative Fordney said that Representative Garner of Texas, who is leading the Democratic fight, ill go down in history as "Angora Goat Jack Garner," because in framing the Underwood tariff law, he saw that the Texas goat-raising industry was protected by a duty of 15 per cent on Angora goat hair, although wool went on the free list.

The House adjourned for the day when Representative Fordney concluded his speech. The opening Democratic address will be made by Representative Garner tomorrow.

The meeting of the Rules Committee of the House, which was scheduled for today, was postponed until tomorrow. At that time the special rule providing for the ending of general debate on July 14, and a final vote on July 21, after considering certain specified amendments, will be taken up. The rule probably will be reported to the House tomorrow.

FORDNEY EXPLAINS.

Representative Fordney denied that the protective duties will cause corresponding increases in prices to the consumer. He said that the increased duty on sugar in the emer-

(Continued on Second Page.)

WILL FIGHT CONGRESS.

Col. Miller Stands His Ground.

Alien Property Custodian is Ready to do Battle Over Valuables He Holds.

Representatives Prepare to Make Trouble in Getting Action They Desire.

[EXCLUSIVE DISPATCH.]

WASHINGTON, July 8. — Col. Thomas W. Miller, as Alien Property Custodian, will go to the mat with members of Congress who pulled back on the government program for the World War and are now trying to interfere with him. He has been attacked in the Senate and House for holding tight to alien enemy property in his possession.

His recommendations for amendments to the peace resolution were rejected and he was criticised for seizing the property of Grover Cleveland Bergdoll, deserter, now in Germany.

Senator Kneg took exception to the action of Col. Miller in the Bergdoll matter. Col. Miller explained that the seizure was made under an opinion of the Attorney-General and "at the personal direction of the President."

WILL STAND FIRM.

He has made it clear that although his action in this case was criticised by Senator Knox, a former Attorney-General of the United States, he will stand firm.

There is in the possession of the Alien Property Custodian at this this time approximately $400,000,000 worth of property. Generally speaking it is divided as follows:

That owned by Germany, $215,000,000; by Austrians and Hungarians, $30,000,000; interned aliens $5,000,000; Americans who married Germans, $30,000,000; other Americans who married other enemy aliens, $30,000,000. Among the Americans who wedded Germans is Countess von Bernstorff, wife of the former Ambassador.

Col. Miller holds property valued at about $1,000,000 for Countess von Bernstorff, who is a native of Amer-

(Continued on Second Page.)

SWEET BILL AGROUND.

Measure to Aid Disabled Veterans is Held Up by Committee.

[EXCLUSIVE DISPATCH.]

WASHINGTON, July 8.—The Sweet bill, imperatively needed to relieve thousands of disabled and neglected World War veterans, is fast aground on procrastination shoals, one of the most dangerous spots in Senatorial navigation. Its friends are trying to get it floated again and set it back safely on its course toward the statute books, but the outlook is doubtful. The best that can be hoped for now is that it will be before the Senate by the middle of next week.

Members of the Finance Subcommittee, who have had charge of the bill for several weeks, after two more fruitless meetings had been held today, explained that unexpected obstacles had prevented the expected favorable action on the measure.

QUESTION OF OFFICES.

Though the measure was considered behind closed doors, it was learned that most of the committee's time was taken up by a discussion of how many suboffices the War Risk Bureau ought to have scattered through the country. The bill, in its present form, limits the number to 140. Some members think this limitation should stand, while others contend that the War Risk Bureau should be given authority to establish as many as may be necessary for the proper administration of the act.

Another subject which came in for considerable discussion was the extent of the authority which should be granted to the suboffices.

SMOOT IS FAVORABLE.

Senator Smoot, chairman of the subcommittee, declared he was making every possible effort to get a favorable report on the measure. He announced he would call the committee together again tomorrow. Even after the subcommittee makes a report, however, the bill still faces serious obstacles. It must then be submitted to the whole committee, some of the members of which have ideas about amending it. When it finally gets to the floor numerous amendments will be offered, according to present indications, and then it will have to go through the usual tedious process of being smoothed out in conference before it can be placed in the President's hands.

DEPARTMENT CALLS SHIPS FROM MEXICO.

Cruiser and Gunboat Now at Tampico Ordered Away by Secretary Denby.

[BY A. P. NIGHT WIRE.]

WASHINGTON, July 8.—Withdrawal of the cruiser Cleveland and the gunboat Sacramento from Tampico, Mex., was ordered today by the Navy Department. In making this announcement, Secretary Denby said the order had been issued by mutual agreement with the State Department.

The warships were ordered to the Mexican port early this week. Secretary Denby explained that information had reached the department that union-labor troubles were probable in the Tampico district because of the shutting down of American oil activities, due to the new Mexican oil tax, and that the warships were ordered to the port to protect American lives and property in the event that that should be necessary. Before the announcement of the withdrawal of the ships came it had been indicated at the State Department that the vessels would not long remain at the Mexican port because their presence there at this time would not be necessary.

Western Union Gets Permission to Land Cable.

[BY A. P. NIGHT WIRE.]

MIAMI (Fla.) July 8.—The long controversy between the government and the Western Union Telegraph Company over the landing of its Miami-Barbadoes cable here was brought to an end today, with the granting of Federal permission for the landing, according to word received by the local office of the Western Union.

LEG BROKEN IN 175-FOOT FALL.

California Miner Otherwise Uninjured When He Tumbles Down Long Shaft.

[BY A. P. NIGHT WIRE.]

BAKERSFIELD, July 8.—A. Herguela, an employee of the California Rand Silver, Inc., fell 175 feet down the shaft of the Manus-Kelly silver mine at Randsburg yesterday and sustained a broken leg, his only injury. Herguela became overcome by the heavy air in the mine and fell while attempting to signal the hoist man from the ninth-level landing.

LATE NEWS.

CHILD CRUSHED TO DEATH

COLFAX (Wash.) July 8.—While playing near the feeder to a threshing machine today the 2-year-old son of John Krum, a rancher, was drawn into the separator and crushed to death.

MILK PRICE REDUCED

SAN FRANCISCO, July 8. — Reduction of the price of milk from 14 cents to 13 cents per quart, effective Monday, was announced today by the Retail Grocers' Association.

NEW JOB FOR YELLOWLY

WASHINGTON, July 8.—Edward C. Yellowly, formerly head of the field audit division of the income tax unit, has been appointed chairman of the group of general prohibition agents which is being assembled here to supplement enforcement operations in each State.

TWO INJURED IN CRASH

Mr. and Mrs. M. Bierce of the Larchmont Apartments narrowly escaped serious injury late last night when their automobile was struck by a street car and overturned. They were treated at the Receiving Hospital for painful bruises and lacerations.

AGED WATCHMAN HURT

Seth B. Mason, aged 61, of 4434 Crocker street, a city watchman, suffered a possible skull fracture, concussion and injuries to his back when he was struck by an automobile driven by John Simon of 319 East Forty-sixth street at North Main and Powers streets late last night.

MEANEST MAN FOUND

CHICAGO, July 8.—John C. Cahill was sentenced to five years in Leavenworth penitentiary today by Federal Judge K. M. Landis for what the judge termed "the most shameful crime I remember dealing with." Cahill pleaded guilty to robbing the mail of disabled service men's compensation payments. "It takes a man without any heart to rob a disabled war hero," said Judge Landis.

KEARNS STRONG WITH JACK

CHEYENNE (Wyo.) July 8.—Jack Dempsey tonight emphatically denied reports originating in Atlantic City that Mayor Edward Bader of Atlantic City would supplant Jack Kearns as his manager. Dempsey was seen here en route to his home in Salt Lake City. "Jack Kearns will be my manager as long as I am a fighter," the champion said. "He was my manager when I was fighting my way to the top. If I had my way he will make every engagement of my career."

GROWERS OF ALMONDS IN BAD STRAITS.

New Tariff Bill, if Passed as It Now is, Ruinous, Say Californians.

[BY A. P. NIGHT WIRE.]

SAN FRANCISCO, July 8.—The almond growing industry in California, which covers 100,000 acres, containing 7,000,000 trees, is threatened with virtual extinction if the new tariff bill is not revised in a manner that will protect the shelled product, according to a telegram sent today to Secretary of Commerce Hoover by Ralph P. Merritt, former Federal Food Administrator for California.

A $300,000 almond shelling plant at Sacramento is closed and will remain closed unless the tariff restrictions are more favorable than those in the present draft of the bill, the telegram said. The present tariff, according to the telegram, would give the almond growers no share in the American shelled market, which is now supplied by Southern Europe.

SACRAMENTO, July 8.—Under instructions from the City Council and at the request of the California Almond Growers' Exchange, Mayor Elkus today telegraphed to Senators Johnson and Shortridge and Representative Curry at Washington, that the City Council considers it "highly essential" that a high tariff be placed on shelled almonds for the protection of a $50,000,000 Sacramento Valley industry. The exchange asked for a tariff of 5 cents a pound on almonds in the shell and 15 cents on shelled almonds, but this was cut by the House Committee to 4 and 8 cents, respectively.

DE VALERA WILL ATTEND CONFERENCE IN LONDON; HOPE TO END CIVIL WAR

[BY CABLE AND ASSOCIATED PRESS.]

LONDON, July 8.—A truce has been declared between England and Ireland. It will take effect at noon on Monday next. Preparations already are under way to end the hostilities between the crown forces and those actively engaged in the Irish cause. Developments leading to the truce were divided between London and Dublin. In Dublin Eamonn de Valera, Irish republican leader, and his Nationalist associates renewed their conference with the southern Unionists.

Earl Midleton, a Unionist, who recently conferred with the British Prime Minister, read a letter from Lloyd George to the effect that hostilities must cease if negotiations looking to peace were to succeed.

Gen. Sir Nevil MacReady, British military commander in Ireland, appeared at the De Valera conference and it was not many hours later that the announcement was made at the Prime Minister's official residence in London, that in accordance with the Premier's offer and De Valera's reply, arrangements were going forward for the cessation of hostilities from Monday noon.

The King of England has been a leading figure in the developments up to the present, while Gen. Smuts, the South African Premier, has acted as the pivot on which the peace movement has turned. There is hope in London, and in Dublin, too, that peace must come out of the forces which are now engaged in seeking a settlement.

Events moved swiftly today, both in London and Dublin. Not only has De Valera, contrary to general expectation, consented to come to London to discuss with Lloyd George the basis on which settlement of the Irish question might be reached by the Prime Minister's proposed London conference, but a truce has been arranged to begin at noon Monday.

This has given reasonable assurance that the original conference, to which the Prime Minister invited the Irish Republican leader and Sir

(Continued on Second Page.)

TELLS OF MURDER OFFER.

Witness at Trial of Mrs. Kaber Tells of Alleged Plans of Accused Woman.

[BY A. P. NIGHT WIRE.]

CLEVELAND, July 8. — Through a number of witnesses today the State introduced testimony tending to show that Mrs. Eva Catherine Kaber willfully planned the murder of her husband, Daniel F. Kaber, for which she is being tried on a first-degree murder charge. Urbano Di Carpo testified Mrs. Kaber had offered him $3000 if he would get an automobile and run Kaber down with it. She offered him four $50 bills as first payment on the car, he testified. When he refused to do this, he said, Mrs. Kaber then asserted she would give him $3000 to $5000 if he would "get a gang and kill him, anyway."

Di Carpo said he introduced Mrs. Kaber to Ermina Colavito, whom the State alleges obtained the persons who accomplished the actual killing. Mrs. Colavito is awaiting trial on a first degree murder charge.

Previous to Di Carpo's testimony, the State had, through Dr. John G. Spenzer, chemist, showed Kaber's liver contained about forty grains of arsenic.

A fatal dose of the poison when the system is not inured to its use, is generally rated at two grains, he said, adding that a less amount is fatal some times. Dr. Spenser says the embalming fluid contained arsenic and that embalmers' powder sprinkled over the liver rather would have absorbed moisture from that organ than have been absorbed itself by the organ.

Earlier in the day, Dr. S. T. Parsons, the first physician to reach Mr. Kaber after he had been stabbed, testified that Mr. Kaber said to him: "Mrs. Kaber had this done."

CORROBORATES POLICE.

This testimony corroborated that given by Police Lieut. L. B. Miller and Dr. W. J. Quigley yesterday.

Miss Marie Schwartz told of going to Mrs. Kaber's home with Mrs. Colavito when the latter asked Mrs. Kaber for money. Mrs. Kaber in response was alleged to have given her a large diamond ring and a watch. This was alleged to have transpired after the murder of Mr. Kaber.

On cross examination by Attorney Corrigan, Mrs. Schwartz said Mrs. Kaber came to her home frequently and that she acted crazy.

ENGINEER OF MOVING TRAIN IS MURDERED.

Fireman Thrown from Cab, Locomotive Explodes; Mystery Surrounds Attack.

[BY A. P. NIGHT WIRE.]

EL PASO (Tex.) July 8.—Officials of the Southern Pacific lines were unable to explain tonight the murder today of William Bohlman, engineer, the attack on his fireman, Charles Robertson, and subsequent explosion of their locomotive attached to a freight train near Alpine, Texas.

The train, westbound, was toiling up the steep grade into Paisano, highest point on the road between New Orleans and Los Angeles, when a slackening of speed caused a brakeman to run forward. Before he reached the locomotive it exploded, hurling the boiler thirty feet from the track and the cab 200 yards away. Only the trucks of the engine remained standing on the tracks.

Bohlman's body, a pistol wound in the head, was found buried in the debris. Robertson was found unconscious about four miles east of the explosion. Earl Stirman, the brakeman, said he saw a "tall slender man in black" running away from the accident. Rangers and sheriffs and railroad officers are searching for him.

Had Three Wives All at Once, but is Freed by Judge.

[EXCLUSIVE DISPATCH.]

NEW YORK, July 8.—Although Harry Newton pleaded guilty to trigamy before Magistrate Rosenblatt in Tombs court shortly after he was decoyed here by his three wives on May 4 last, he was freed from the Tombs today by Judge Alfred Tulley on the ground that no crime had been committed in New York.

Newton married Florence Madefra in Illinois in 1911 but she was married at the time. In 1918 Newton married Glenn Argoe, in this State, and less than year later he married Edna Edmondson at Port Huron, Mich.

In recommending Newton's discharge the District Attorney suggested that the only crime apparently committed occurred in Michigan.

All three of Newton's wives are friends.

WAR CLOUD BLACKENS.

Old Turk Capital Dash Feared.

Kemal Pasha's Nationalist Army Near International Boundary Line.

[BY CABLE—EXCLUSIVE DISPATCH.]

LONDON, July 8. — New war clouds have gathered in the Near East, and among the possibilities which are now being considered here is that of the Turkish Nationalist forces making a dash for Constantinople. The disposition at the British Foreign Office is to minimize the likelihood of such a raid, but the admiralty has necessarily taken the precaution of concentrating the Mediterranean fleet either at or within easy reach of the Dardanelles.

The situation is complicated by the recent discovery of a widespread Bolshevist plot in Constantinople itself, directed by a man known merely as Kudish, who escaped before the British commander-in-chief, C. H. Harrington, drew his net about the conspirators and arrested fifty-two persons, of whom eighteen belonged to the Russian trade delegation in Constantinople.

SUSPICIONS OF REDS.

Parenthetically it is being asked how far the soviet government is living up to the agreements made in London by Krassin when its commercial agents in Constantinople are found conspiring against the authorities in the internationalized zone.

The immediate cause of anxiety in the Near East, however, lies in the fact that Kemal Pasha's Nationalist army, which has been pursuing the Greeks since their unfortunate offensive at Ismid, is now within a mile and a quarter of the internationalized zone which surrounds the Bosporus. If the Turks cross the frontier into this zone, naval and military action against them is inevitable.

The zone is guarded by forces consisting of British, French and Turkish troops, the latter acting as gendarmerie commanded by Allied officers. Should the Nationalists attempt to enter the area policed by this body it will become its bounden duty to resist such resistance, which would almost certainly require the

(Continued on Second Page.)

MANIAC STILL AT LARGE.

All but Four Inmates of State Hospital for Insane Found Since Fire.

[BY A. P. NIGHT WIRE.]

UKIAH, July 8.—M. Machada of Sonoma, said by the hospital authorities to be a dangerous maniac; John O'Neill of Eureka, George Rustice and Arthur Fime, patients of the Mendocino State Hospital at Talmage, near here, were still at large late today after having escaped with eight other patients from a fire in the hospital early this morning. The others were found and returned to the hospital by Ukiah police and deputy sheriffs.

Hospital authorities expected that the four who are still out would be driven back to the hospital tonight by hunger, or rounded up by hospital and police guards.

Chief concern is being felt on account of Machada, who is described by hospital executives as a "bad man."

Conditions at the hospital were restored to normal late today. A late survey placed the damage at $100,000. None of the inmates who wandered off during the early morning when excitement was greatest were injured. Hospital authorities said the state of affairs was such as to permit the handling of patients without great difficulty.

INVESTIGATE DAMAGES.

[BY A. P. NIGHT WIRE.]

SACRAMENTO, July 8.—Following a fire at the Mendocino State Hospital at Ukiah last night, which destroyed a portion of the main building, representatives of the State Board of Control and the State Controller's office left today to make an investigation of the damages. The patients will be housed in tents until repairs can be made, G. B. Daniels, chairman of the State Board of Control stated.

Sunburn is Fatal Say Doctors Who Live at Chicago.

[EXCLUSIVE DISPATCH.]

CHICAGO, July 8. — Especial warning is issued by physicians against sunburn this year, as it appears to be unusually perilous. There have been numerous deaths from this cause and the number of patients confined to their beds from one to three weeks is said to be unprecedented.

Physicians say sunburn results in severe strain, on the heart. Excluding old people and children, it is estimated that if the total body is burned, death will ensue in seven hours. Half the body in thirteen and a half hours; third of the body, twenty-nine hours; fourth, forty-three hours; fifth, sixty-four hours, and one-sixth of the body badly sunburned will cause death in ninety hours.

SENATE BACKS UP PRESIDENT.

Enough Votes to Send Bonus Bill to Committee.

Harding to Deliver Special Message Next Week.

Borah Fights to Have Free Tolls Act Passed.

[EXCLUSIVE DISPATCH.]

WASHINGTON, July 8.—Enough votes are in sight to enable Senate leaders to recommit to the Finance Committee the soldiers' bonus bill as requested by President Harding in his visit to the Capitol yesterday. A careful poll has been taken by the friends of the administration plan and the count of noses tonight shows the administration can depend upon twelve Democratic votes and two-thirds of the entire Republican membership to follow the lead of Harding.

TEST VOTE MONDAY.

The test vote on this question will not come before Monday and will follow the receipt of the special message of the President on this subject, which it is planned will be before the Senate not later than Monday. The President is giving the message a great deal of attention and is worried yet undecided as to whether he will deliver this message in person or send it in writing. He told his friends today that if there was any doubt as to the significance of his expressions he would deliver it to the Senate himself and give the document his own individual interpretation so that there could be no mistake as to his intention or desires.

While the Senate administration leaders are confident that they can recommit the bonus bill to the Finance Committee to be held there until the tax laws have been revised and the Treasury can make its complete estimates based upon the new revenue laws there are not enough votes in sight to permit the recess or adjournment of the Senate for any period of time.

BORAH DETERMINED.

Senator Borah is determined that there will be no recess or adjournment of the Senate until he has secured the passage of the bill for free tolls in the Panama Canal for coastwise shipping which he has reported favorably to the Senate and which he is determined shall become law before the special session ends.

It seems evident that there is a strong movement on foot to lay aside the tariff, after it reaches the Senate, to give the tax revision legislation the right of way. Senator Watson, one of the leading members of the Finance Committee is active in securing this result. His plan is to have a desultory discussion of the tariff after it comes out of the Finance Committee and as soon as the tax bill comes from the House to side track the tariff and make the tax revision the unfinished business of the Senate.

PLAN JUSTIFIED.

This plan is justified in his opinion by the national demand for new tax laws and readjustment of present Federal tax burdens, as well as the many differences of opinion already generated by the tariff bill and the probability of a deadlock on tariff which may carry this struggle into the regular session of Congress which convenes next December. Many of the Republican leaders doubt the early passage of any tariff bill and desire to get the tax bill out in front so that it may become a law before the special session ends and all business men may plan for the new tax requirements.

HOWAT AND DORCHY SENTENCED TO JAIL.

OFFICIALS OF KANSAS MINERS' UNION GUILTY OF VIOLATING INDUSTRIAL LAW.

[BY A. P. NIGHT WIRE.]

COLUMBUS (Kan.) July 8.—Alexander Howat, president of district 14 (Kansas) United Mine Workers of America, and August Dorchy, vice-president, today were sentenced to six months each in jail and pay a fine of $500 each for violating the criminal provision of the Kansas court of industrial relations law. They were convicted of calling a strike at the H mine of the George Gaskey Company.

Notice of appeal was given. Howat and Dorchy retained their liberty on their original bonds of $2000 each.

Judge Frank W. Boss, who sentenced the men, directed also that they give bonds of $2000 each not to violate against the industrial court law.

Motion for a new trial was overruled.

Before sentence was passed, Howat made a speech to the court denouncing his trial and alleging he was not given fair treatment. He said he did not know he was violating the law when he called the strike.

Late today Howat addressed a meeting of miners. He vigorously denounced the industrial court law and Gov. Henry J. Allen of Kansas.

Appended to the motion for a new trial was an affidavit signed by eleven of the jurors who found the men guilty.

The affidavit set forth that "each and every juror expressed himself as absolutely and positively opposed to any such law as the industrial court law," and that "the only reason that they arrived at a verdict or that any of them favored a conviction was on the charge of misdemeanor was because they had taken an oath when qualified as jurors that they would be governed by the law as set forth in the court's instruction and the evidence."

ARMOUR ACCUSED IN STOCK FRAUD CASE.

[BY A. P. NIGHT WIRE.]

CHICAGO, July 8.—Ogden Armour and twelve others were charged here today with attempting to cheat and defraud minority stockholders in the Chicago Utilities Company, in connection with an alleged planned auction sale of $20,000,000 in default bonds.

The allegation, made by twenty-three minority stockholders, in a bill for an injunction to prevent the sale, states the defendants intend to purchase these bonds in their entirety for only $750,000.

PADEREWSKI AIDS IN FIGHTING FIRE.

Noted Pianist Leads Company of Volunteers Near Paso Robles Estate.

[BY A. P. NIGHT WIRE.]

PASO ROBLES, July 8.—Ignace Jan Paderewski, pianist and former Premier of Poland, personally led a fire-fighting force today in beating out a brush and grass fire which started near his estate here. The fire burned over twenty-six acres before it was checked by Paderewski and his volunteer firemen.

COL. MILLER TO FIGHT CONGRESS

(Continued from First Page.)

ica. A District of Columbia court has ordered him to turn the property over to her, but under the law he has a right to appeal from the decision, and he has not yet made up his mind what he will do.

MANY LEGAL STEPS.

Property worth $60,000,000 owned by Americans who married enemy aliens can be returned to the rightful owners without additional legislation, but certain legal steps make the task a slow and tedious one. It cannot be done in a hurry and part of the criticism heaped upon the custodian comes because of the due regard for legal process. The return of this property was provided for in amendments to the Trading with the Enemy Act in 1920 and 1921.

The $315,000,000 belonging to the Germans, the $30,000,000 to Austrians and Hungarians, and $5,000,000 to alien enemies who were interned, and whose property was seized, can never be turned back until Congress enacts legislation providing for it.

It was explained at the office of the Alien Property Custodian today that the adoption of the peace resolution and the proclamation of the President would not in any way affect the status of the property now held.

HELD IN STATU QUO.

The peace resolution simply states that the property is to be held in statu quo. Much of the German, Austrian and Hungarian property held is in securities which, at this time, are very low on the market.

A group of Congressmen is preparing to make trouble for the Alien Property Custodian. This fact was indicated during the debate on the peace resolution when Representative Cooper of Wisconsin wanted it made clear that nothing in that legislation would "affect, or make invalid or confirm or seek to maintain any sale by any Alien Property Custodian."

Mr. Cooper opposed the war on Germany as prosecuted by the United States, and is now leading a fight to restore the Germans and get back every bit of their property seized by the government.

Col. Miller has asked Congress to ratify "all fines, forfeitures, penalties, seizures and sales imposed or made by the United States."

This Mr. Cooper and others of a Middle Western group stoutly opposed. This whole question will have to be threshed out by Congress when legislation to dispose of the property is taken up. It is understood that Col. Miller will give his views on the subject before the Foreign Affairs Committee of the House at an early date, and he will not soften his words in dealing with those who would seem to stickle over German rights.

NEW WAR CLOUD IN NEAR EAST.

(Continued from First Page.)

backing of a substantial force of regular troops.

The Allies would thus find themselves at war with Mustapha Kemal and the self-styled state of Angora. In addition to the danger of a crossing into the internationalized zone, there is the possibility of a dash at Constantinople being attempted.

For the Kemalist army to reach the southern shore of the straits certainly appears militarily possible, although the crossing into Constantinople itself for an army ill-supplied with heavy artillery, as Kemal's forces undoubtedly are, seems out of the question, apart from the fact that 10,000 British, French and Greek troops are occupying the city itself, under command of Gen. Sir Harrington.

As against these apprehensions must be set reports which are to hand in London official quarters that the Nationalists are willing to negotiate and to meet the representatives of the Allied powers for this purpose. Unfortunately, too much reliance cannot be placed upon overtures of this nature. Even supposing these reports to be true, the Turk has the oriental habit of trying various methods at the same time, deciding later which will suit his ends best.

Telegrams from Malta report the departure of British warships for the Dardanelles, and in some quarters here it is believed that a naval demonstration is all that will be required, for the view generally taken is that Mustapha Kemal will not be foolish enough to provoke the whole power of Great Britain and France by ally itself with Greece against him.

Nevertheless, the situation is causing anxiety. That section of the British press which has all along suspected Premier Lloyd George of taking a sympathetic view of King Constantine's policy is painting the picture in the blackest colors, predicting another war into which Great Britain will be dragged against the will of her people.

MEXICAN WAR OFFICE WORRIED BY RIOTS.

[BY A. P. NIGHT WIRE.]

MEXICO CITY, July 8.—Gen. Arnulfo Gomez, commander of Federal forces in Tamaulipas, returned hurriedly to Tampico this afternoon from a conference at the War Office. He received a detailed report of the disorders in Zacamiztla.

The accounts from the scene of the attack published in the afternoon papers did not estimate the number of casualties, but say unemployed oil workers, incited by agitators, stormed the petroleum company's property and that only the timely arrival of Federal cavalry prevented serious disorders.

HEAT KILLS SIX MORE.

[BY A. P. NIGHT WIRE.]

CHICAGO, July 8.—Six more deaths, attributed to the heat, occurred today.

WARN RAILMEN NOT TO STRIKE.

Labor Federation Orders Shop Crafts to Work.

No Sulking or Sabotage Will be Tolerated.

Unions Make Complaint on Pennsylvania Road.

[EXCLUSIVE DISPATCH.]

CHICAGO, July 8.—Warning was sent today by the railway employees' department of the American Federation of Labor to shop crafts unions on all railroads, to conduct themselves that they will not become involved in a stoppage of work. In plainer words, it is a warning that there must be no "runaway" strikes or any sulking in the tents of sabotage, on the part of disgruntled employees.

The circular letter points out that the shop crafts compose only 2 per cent of the 2,000,000 railroad employees in the country, and that no action on the wage cut recently ordered by the United States Labor Board, and which went into effect July 1, should be taken without authority of the railway employees' department. All employees are asked to refrain from any action which might lead to an unauthorized strike.

ACCUSE PENNSYLVANIA.

Complaints against the Pennsylvania Railroad were heard today by the United States Labor Board. Members of the shop crafts and clerks' unions charge that officials of the Pennsylvania system have violated their agreement with the men in negotiating with them individually instead of through the unions.

Brig.-Gen. Atterbury and twenty-one other officers of the Pennsylvania system were present at the hearing. Similar charges are pending against the Long Island Railroad, and recently the Pullman Company was ordered by the Federal Labor Board to deal with its men through their unions instead of dealing with individuals, although a majority of the Pullman employees are not members of unions.

E. T. Whiter, assistant to Vice-President Atterbury of the Pennsylvania, practically admitted that the charges of the unions were true. He criticised openly several of the decisions of the Labor Board, and attacked the one that restored and abrogated contracts. He closed by saying:

"Our employees will not strike unless an attempt is made to treat them unfairly, and our railroad has always treated its men fairly. We will continue our negotiations in our own way."

MECHANICS SCARCE.

Lack of motive power and the difficulty of obtaining mechanics were given as the reasons why the Chicago, Milwaukee and St. Paul Railroad sent some fifty locomotives outside its own shops to be repaired, in testimony today of the road's officials before the Interstate Commerce Commission.

Under the Transportation Act "efficiency and economy" are required of railroad managements and the investigation regarding repairs made outside their own shops was begun by the commission some time ago to determine whether this practice complied with these two provisions of the law. Railroad men contended that outside repairs resulted in unemployment.

SCORES AGREEMENT.

E. H. Seneff, solicitor for the road, declared the national agreements were being continued in effect by the roads only because rules were interwoven with the wage questions. Their continuance was unjustifiable, he continued, because no interruption of traffic threatened, when the rules were continued. Seneff challenged the board's right to lay down the code of principles which it issued in conjunction with the rules decision of April 14. He declared there was no such power granted by the Transportation Act and contended that the exercise of such power would operate against the free contract rights of both the carrier and the employes.

"Federal control brought the unions overnight what they had looked forward to for years," said J. T. Wallis, chief of motive power for the road. "It only remained to perpetuate this condition for all time and this they attempted to do through the national agreements."

The average 12 per cent wage reduction that became effective on a majority of railroads July 1, by order of the United States Railroad Labor Board, was extended by the board today to several carriers that had not appealed to it for reductions of wages of certain classes of their employees prior to June 16.

Baby "Equipment" Aids Girls Learn Game of Mother.

[BY A. P. NIGHT WIRE.]

FORT COLLINS (Colo.) July 8.—Six girl students of the domestic science department, Colorado State Agricultural College, have a real live baby girl, named Edith, for "experimental" work in their laboratory courses, the baby being part of the "equipment." Baby Edith, a few weeks ago, was sick, fretful and forlorn. Her mother had exhausted her knowledge of babies without success, when Inga K. Allison, in charge of the domestic science department, offered to take Baby Edith for six weeks and try out scientific methods of baby care.

The baby is at the "practice house," a cottage where young women students learn to keep house by doing it. Six young women wanted to learn the intricacies of infants, and they are the mothers of Baby Edith. Miss Mary C. Blodgett, professor in charge of the "practice house," looks after Baby Edith's rations. Instead of being fed only when she cries, Baby Edith gets seven ounces of carefully prepared food every three hours. She is thriving on the scientific treatment and feeding.

Each of the six young women students will have full charge of Baby Edith for one week. During this time the other five are mere "associate mothers." Baby Edith's mothers are Miss Elizabeth McConnell of Denver, Miss Ruth Peasley of Fort Collins, Miss Cleone White of Fort Collins, Miss Dorothy Peasley of Lethbrige, Alta., Can.; Miss Jessie Cherry of Kansas City, and Miss Bessie Reutar of Aspen, Colo. Baby Edith's real mother comes to visit her frequently.

MUST HIDE ALL FEMININE HIDE.

Forbid Women to Go Shopping in Muskegon Clad Only in Bathing Suit.

[BY A. P. NIGHT WIRE.]

MUSKEGON (Mich.) July 8. Mrs. Sarah McVeigh, police matron, has asked Muskegon women to discontinue wearing of bathing suits while shopping. Women recently have appeared in streets and also in some of the downtown stores here clad in bathing costumes. The police matron announced bathrobes must be worn over the bathing suits when women appear on the streets.

ARRANGE TRUCE FOR IRELAND.

(Continued from First Page.)

James Craig, the Ulster Premier, will be held.

The day started hopefully with the King summoning the Ulster Premier to a conference at Buckingham Palace. This following upon the King's conference yesterday with Gen. Jan Christian Smuts, the South African Premier, is an indication of the intense interest the King is taking in the Irish problem.

Gen. Smuts is going to Chequers Court to spend the week-end, together with the other premiers of the overseas dominions, with Lloyd George.

MUCH CREDIT TO SMUTS.

Gen. Smuts evidently is the influence in the negotiations, perhaps something more than mere influence, for lacking his active aid it is hardly conceivable that events could have progressed as rapidly as they did today, and the fact that the Prime Minister has not stood upon the dignity of his office, but seemingly is willing to discuss with De Valera the basis for a general conference, is considered full of hopefulness.

The principal events of this important day, however, occurred not in London, but in Dublin, and the most striking was the sensational appearance of Gen. Sir Nevil Macready, the military commander in Ireland, at the conference of Eamon De Valera and the leading Southern Unionists, after his aide de camp had been sent in advance, presumably to ascertain whether his participation would be agreeable.

Gen. MacReady's appearance and long stay at the conference clearly had to do with Lloyd George's letter to Earl Midleton, one of the conferees, in which the Prime Minister declared that it would be impossible to conduct negotiations with any hope of achieving satisfactory results, if violence in Ireland continued, and also that the British government would give instructions to troops and police to suspend active operations the moment Dail Eireann declared its intention to enter into conference with the British government, and to order the cessation of all acts of violence by those under his control.

Gen. MacReady's presence at the conference has additional significance, because it has been stated that the Unionists' party in Ireland has been strongly opposing peace negotiations, and any idea of a truce.

No report of the proceedings of De Valera's conference with the Southern Unionists has yet been issued, but it is believed that the principal topic discussed was a truce, and that Eamonn Duggan, a Sinn Fein member of Parliament, who was released from Mount Joy prison only a few days ago, acted as intermediary between the conference and the Sinn Fein leaders.

MILITARY EVACUATION.

Opinion still inclines to the idea that Gen. Smuts, owing to the important part he has taken in the preliminary negotiations, will be the first chairman of the London conference, even if Lloyd George presides during the latter stages, as would be almost inevitable if constitutional questions were under discussion.

Another matter widely discussed today, arising out of the visit of the Secretary of War, Sir Laming Worthington Evans, to the King yesterday, was the possibility the military evacuation of Ireland is under consideration. This, it is recalled, has been advocated by many prominent statesmen, including Viscount Grey, former Secretary for Foreign Affairs. In view of Gen. MacReady's attendance at the Dublin conference, it is believed not impossible that such development is actually under advisement.

King George, accompanied by Queen Mary, attended the opening of the Ulster Parliament on June 22. The King, in an urgent plea for peace in Ireland and conciliation between the people of that country and the empire urged the Irish to forgive and forget.

"I appeal to all Irishmen," said the King, "to pause, to stretch out the hand of forbearance and conciliation, to forgive and to forget, and to join in making for the land which they love a new era of peace, contentment and good will."

This was the first impelling force of the present progressive movement. It was followed a few days later by an invitation from the British Prime Minister to Eamonn De Valera, the Irish republican leader, and Sir James Craig, the Ulster Premier, to attend a conference at London to discuss a settlement.

IRISH CONTINUE MURDERS.

[BY CABLE AND ASSOCIATED PRESS.]

DUBLIN, July 8.—A passenger train, on board which were soldiers going from Dublin to Cork was attacked today at Clondalkin, outside Dublin. Bombs were thrown and an attempt was made to set the the train afire, petrol being poured on the roofs of the coaches as they passed under a bridge from which blazing material was thrown.

The military fired on the attacking party as the train continued on its way. Several passengers were wounded.

At Milltown, John Moloney, a former soldier, was taken from his home and shot dead. The body of William MacPherson, an ex-soldier, who was kidnaped Thursday, was found today labelled "Spy."

WHEAT RATE LOWERED.

[BY A. P. DAY WIRE.]

PORTLAND (Or.) July 8.—A cut of $1 a ton in the rates on wheat and flour to the orient was announced yesterday by the Columbia westbound conference, local ship operators' organization. The new rate will be $6 on wheat and flour to regular ports of call in Japan, China and the Philippines. It becomes effective immediately on all regular lines operating out of Portland to the Orient.

TROOPS SENT TO TAMPICO.

No Untoward Incidents in the Oil Regions.

Secretary of Interior Hits American Operators.

Allege Attempt to Dodge the Income Taxes.

[BY A. P. NIGHT WIRE.]

MEXICO CITY, July 8.—Additional Federal troops have been dispatched to the region of Tampico by the Mexican Government for the announced purpose of "giving guarantee to Nationals and foreigners."

This action was taken notwithstanding that the forces regularly maintained around Tampico are deemed sufficient to deal with any emergency, said a statement issued by Fernando Torreblanca, private secretary to President Obregon.

So far as dispatches received here last night from Tampico indicated, there have been no untoward incidents in the oil regions.

Senor Torreblanca's statements said nothing had been received in official circles to cause apprehension.

HITS AT AMERICANS.

Plutarco E. Calles, Secretary of the Interior, told Mexican newspaper men informally that the government was "prepared to unmask American oil producers" whom he claimed took "scandalous actions not only against the Mexican treasury, but the United States as well." This statement was published in three Mexico City papers and there was much speculation as to its significance.

The secretary is said to have asserted that oil pipe lines should be made public utilities, adding "when regulating article 27 we will deal with this subject."

TO UNMASK COMPANIES.

He was said to have referred to alleged attempts by American oil companies to dodge income taxes by dissolving the parent corporations and forming numerous subsidiaries. Continuing, the secretary said, according to the version printed by El Universal: "Knowing the other systems used by the oil companies to hide the true status of their enterprises, the Mexican Government, in defense of its own interests, has, by means of special agents in the United States, started an active campaign to pull the masks from the faces of these companies."

Secretary Calles is said to have referred to the complaints of oil companies against article 27 of the Mexican Constitution, which nationalizes petroleum deposits.

"What has the Mexican Government done," he asked, "to warrant these unjust complaints that this article is retroactive and confiscatory?"

OPERATE AT LOSS.

In conclusion the secretary mentioned alleged "monopolistic tendencies of large oil companies which have already acquired pipe lines, roads and terminals, causing hardships for smaller companies."

Local representatives of oil companies reiterated in statements to newspaper men last night that it was impossible for their companies to operate except at a loss under President Obregon's recent decree increasing taxes on oil exported from the country. They asserted that no increase in oil prices could be expected before six months at least, adding by that time exportation will have ceased entirely.

BLUEBEARD JUST CAN'T BE HAPPY.

Frenchman Awaiting Trial for Burning Fiancees Annoyed by Mail.

[BY CABLE—EXCLUSIVE DISPATCH.]

PARIS, July 8.—Landru is not happy. The peace of his days in prison at Versailles, where he awaits to be tried for having burned a dozen fiancees, in order to inherit their small fortunes, is being disturbed by too numerous correspondents and especially by those who write to him anonymously. Some write to tell him that they believe that he is innocent of the crimes of which he has been accused and for which he has languished in prison, awaiting trial, for more than two years.

As these expressions of sympathy are not of the least use in getting him out of jail, Landru reads just enough of them to be sure that they are favorable, and then he ties them up in a bundle. In another equally neat bundle he arranges all the others which are not so sympathetic and usually begin: "Bluebeard! Assassin!" while he folds these up Landru is sometimes heard to heave a sigh as of a much-maligned man.

But yesterday he was moved to remonstrance. In the morning's mail was a postcard on which was written in verse: "In memory of a visit to your little Sout at Gambais. Yours to the Furnace."

Gambais is the place to which Landru is supposed to have enticed several of his fiancees and burned their bodies. When he had read the card he passed it to his warden.

"Must there exist imbeciles on this earth?" he said, and then filed the card in the bundle to which it belonged.

AGED WOMAN DIES WHEN HOUSE BURNS.

[BY A. P. NIGHT WIRE.]

VISALIA, July 8.—Mrs. Anna E. Edmiston, aged 84, was burned to death and her son, William Edmiston, aged 30, was severely burned when their home here was destroyed by fire early tonight.

The blaze started when an oil stove on which Mrs. Edmiston was preparing dinner exploded. She was completely enveloped in flames and her son was burned about the face and hands in trying to save her.

Fall of Tree Kills Fire Fighter.

[BY A. P. NIGHT WIRE.]

SANTA ROSA, July 8.—Alexander Henderson, a rancher, died at a hospital tonight of injuries received early today when he was struck and crushed by a tree while fighting a forest fire near Monte Cristo, thirty miles from Santa Rosa.

JAPS WILL NOT QUIT SHANTUNG.

Will Remain Until Asked to Leave Province.

Nipponese Are Preparing for Grander Game.

Would Seize Reserves in Case of War on America.

[BY EARLE—EXCLUSIVE DISPATCH.]

TSINGTAO (Shantung) July 8.—The expected arrival from Tokio of Dr. Akiyama, the civil administrator of Shantung, after a long conference with the Cabinet, has given rise to a report that Japan will withdraw its railway guards on August 1 as a first step to placate China. The correspondent was assured by Gen. Yui that this was not true for he reiterated his statement that Japan would remain until China voluntarily asked Japan to return the province.

"The army costs Japan 5,000,000 yen yearly," he said, "but that sum is wholly paid by the Tokio government, it forming no part of the bill awaiting China.

"We have but 2400 troops in all Shantung, this number being ample for the province is quiet. Even if China should negotiate we would not withdraw this force until China organizes a well disciplined body of troops.

WILL NOT WITHDRAW.

"The factions in China prefer that Japan does not withdraw from Shantung so that they can continues to enlist foreign sympathy. But world progress cannot be halted on account of Shantung. We cannot await this here in Tsingtao. There are too many foreign interests involved. If China should take over Tsingtao and the railway all progress and development may cease owing to the lack of a stable Peking government. Withdrawal now is not being thought of."

Through the mist of this interview it would seem that Japan is preparing for a grander game. While it is admitted Japan seeks to profit by the economic devolpement of Shantung and to provide a place for its excess population, still there are hints of a military motive behind the Shantung moves. This would indicate that Japan is preparing to seize China's vast reserves in the event of a break with the United States.

HAS MILITARY PLAN.

A tentative military plan, attributed to Japanese officers recently detailed here, as follows:

"The first thing we would do in the event of a break with America would be to send on army into China. We would round up all the Americans and seize their businesses. Then we would draw on the supplies of north China, which we would have all to ourselves, for here is where the Anglo-Japanese alliance comes in. Great Britain would refuse to interfere on the grounds that the violation of China's neutrality was a necessity for its ally."

Maj. Gen. Crozier, formed Chief of Ordnance of the United States Army, who has spent six months in China, has left for Tsingtao for Japan where he will remain until September. Gen. Crozier believes that Japan is remaining in Shantung for economic rather than military reasons but he also sees the potential military value of its position.

HOUSE CONSIDERING FORDNEY TARIFF BILL.

CHAIRMAN OF WAYS AND MEANS COMMITTEE CRITICISES DEMOCRATS' STAND.

[BY A. P. NIGHT WIRE.]

WASHINGTON, July 8.—The House got under way today in its consideration of the Fordney tariff bill. Following reading of the bill, Chairman Fordney of the Ways and Means Committee in a speech of nearly two hours, developed the first phase of the Republican agument.

Criticising the position of the Democrats, Fordney said they had accused the Republicans of drafting a measure which would cut off, rather than encourage trade when the cardinal policy of his committee had been to build a set of schedules which would restore commerce and industry to health. The committee's work always was actuated, he declared, by the knowledge that business was in a slump and should be given protection which would save it from the inroads of foreign competition.

Compromises necessarily have been put in the bill, the speaker said, adding that all such contested points would be put before the House for its approval or rejection. At any rate, he informed the House, the committee did the best job of which it was capable, and he was willing to stand behind it to the finish.

The last election influenced the Republicans in the House to launch into tariff legislation, according to Fordney. He said he believed the people knew when they had what they wanted, or did not want, and that the overwhelming majority last fall was witness that the people were strongly for protection.

REVISION OF RATES NECESSARY AT ONCE.

[BY A. P. NIGHT WIRE.]

SACRAMENTO, July 8.—Telegrams were today forwarded to Secretary of Commerce Herbert Hoover, Edgar E. Clark, chairman of the Interstate Commerce Commission, and the heads of three transcontinental railroads, by officials representing the affiliated fruit shipping interests of the State, asking for immediate revision of the present freight schedules.

It was stated in the telegram that unless lower rates were immediately secured, the deciduous fruit industry would be ruined, and the growers forced to abandon their orchards. The plum-growing industry, it was stated, is particularly affected, because of prevailing low prices.

FIFTY-THREE CHINESE STOWAWAYS FOUND.

[BY A. P. NIGHT WIRE.]

GALVESTON (Tex.) July 8.—Fifty-three Chinese stowaways aboard the American steamer Ausable were taken into custody by immigration officials when the vessel docked here late today from Havana.

EVERY MORNING IN THE YEAR. Los Angeles Times. The Times Building, First and Broadway.

$1.05 per Month | DELIVERED BY CARRIER. | Single copies, Sunday, 10 Cents.

By Mail, in Postal Zones 1 to 4, Including California, Arizona, Nevada, Utah ($17.60); Monthly, $1.65. In Zone 5, Including Colorado, Idaho, Montana, Oregon, Washington. Yearly, $18.00; Monthly, $1.50. In Zones 6, 7 and 8, United States, Canada and Mexico. Yearly, $15.00; Monthly, $1.50. POSTAGE

Entered as second class matter, December 4, 1924, at the Postoffice at Los Angeles, under the Act of March 3, 1879.

SATURDAY MORNING, JULY 9, 1921. Vol. XL No.

ARMY MAN'S WIFE HAS LEPROSY.

First Case in Woman Ever Reported in District of Columbia.

[EXCLUSIVE DISPATCH.]

WASHINGTON, July 8.—Mrs. Lutz Wahl, wife of Col. Lutz Wahl of the United States Army, had been reported to the Health Department as suffering from leprosy.

It was the first case of leprosy in a woman reported in the District of Columbia. According to the records of the Health Department, Mrs. Wahl was granted a permit to leave Washington after the case had been reported and so far as officials of the local health department and the United States Health Service know, Mrs. Wahl was taken to Louisiana where the Federal government maintains a hospital for the treatment of the malady.

An official of the Public Health Service stated today that from what he had heard of the case he did believe it was a severe one. He added that Mrs. Wahl could take advantage of the Chaulmoogra oil treatment recently discovered by the Public Health Service, the results of which indicate that it will bring about complete cure.

Surgeon Gen. Cummings of the Public Health Service, discussing the new treatment, stated today that eighty-six patients have been discharged as cured from the Federal leper colony in Hawaii since the new treatment was adopted there.

The release of these persons has been certified to by the Territorial board of health of the islands and have gone back to live in their communities, the Surgeon General stated.

Col. Wahl was a brigadier general during the war and is now assigned to the War Department in this city.

FREE TRADERS ARE GRILLED

(Continued from First Page.)

gency tariff law had been followed by a decrease in price to the consumer. Representative Black of Texas interrupted him at this point.

"Did not you promise when you passed the emergency tariff law to increase the price of sugar to the producer?" asked Representative Black.

Mr. Fordney made no reply.

In discussing the decision of the Republican caucus to permit a vote on the floor as to whether a duty shall be imposed on all cotton, which is on the free list in the bill as reported to the House, Mr. Fordney indicated that if such a duty is included he would favor a corresponding increase in the rates on manufactures of cotton.

KIND TO DEMOCRATS.

"We have been kind to you Democrats," he continued in bringing up the question of cotton. "You are children away from home on a dark night. We will take care of you in spite of yourselves.

"We have decided to give you an opportunity to vote in or out a duty on cotton. I am going to vote for a duty on cotton. Then I will vote for the bill. But I warn you that unless you can vote for the bill, don't vote for a duty on cotton or you will be criticised."

Representative Garrett of Tennessee, Democrat, inquired whether, if a duty should be placed on cotton, it would mean a corresponding increase in rates on manufactures of cotton.

"That would be my purpose," replied Representative Fordney.

The President, it is understood, is still hopeful that tax revision will overtake the tariff bill and become law before the Senate concludes action on tariff after it goes over from the House. He told friends today that he felt absolutely certain of an adequate tax revision bill.

DEFENDS MAJORITY.

Defending the action of Republican members of his committee in not inviting the Democrats to participate in framing the measure, the chairman declared no other policy had ever been followed by the Ways and Means Committee in his twenty-four years' service in the House.

Mr. Fordney said that with the tariff bill out of the way, his committee purposed to bring in a new tax bill "just as quickly as it is humanly possible to do so."

Open hearings would be held on the bill, he said.

Mr. Fordney declared Canada last year collected in import duties an amount equal to $19.26 per capita compared with $3.15 in the United States under the Underwood law.

Regarding the American valuation system, he declared the committee had found no other method by which exchange would be equalized and imports enter this country on something of a parity.

With wheat down to $1.25 a bushel, Mr. Fordney said, best-grade flour, wholesale, in Washington was quoted at $10.75 a barrel, adding that it meant there was something wrong somewhere.

"But remembering your 7,000,000 majority last November," asked Representative Garner, Democrat, Texas, "what has the Republican party done to remedy such conditions?"

Whirling around on his heel, the chairman grabbed and held up the 346-page tariff bill.

"Good God, haven't you seen it?" Mr. Fordney shouted, the House roared.

PROMINENT PIONEER OF SAN JOSE DIES.

[BY A. P. NIGHT WIRE.]

SAN JOSE, July 8.—John Pyle, prominent pioneer of the Santa Clara Valley, owner of the Pyle Canneries and the last male survivor of the Pyle-Harman party which crossed the plains in 1845, traveling part of the way with the ill-fated Donner party, died here today after a short illness.

Pyle was one-year old when he was brought across the plains. At that time his father acquired land which was used as a residence site by John Pyle until his death.

POOR PEGGY MUST LIVE SIMPLE LIFE

Judge Cuts Temporary Alimony to $1350 a Month She Asked $10,000.

[EXCLUSIVE DISPATCH.]

CHICAGO, July 8.—Peggy Hopkins Joyce must struggle along on $37,500 for solicitor's fees and for other legal expenses and $1,350 a month temporary alimony from her husband, James Stillman, millionaire lumberman.

This was the award made today by Judge Sabath. Peggy had asked for $100,000 attorney's fees and $10,000 a month temporary alimony. Her request was based on statements of her husband and their honeymoon that he was worth $40,000,000 and wanted her to live accordingly. In his testimony he said his total assets would not exceed $3,000,000.

Joyce had asked for the return of jewelry worth many thousands of dollars which he had given Peggy, and also the home he had given her in Miami, Fla. He also asked title to the Miami property in his brother. The latter made mention of jewelry in the hands of his award. He said that he had subsequently develop their value and necessary expenditures of more than $12,500 allowed including depositions and hiring detectives and investigators, he would not retain further motives.

Joyce's attorneys had asked that to prevent the allowance of Mr. Joyce's fees, claiming that he had sufficient money of her own with which to prepare her case, the award had been announced, asked permission to file an appeal from the decision. This was granted and a bill of exceptions filed within forty days. Joyce was to give bond of $15,000 to insure payments and then the case would be taken to the Appellate Court.

The alimony award, which was considered high for local courts, is compared with the $3,000 monthly allowed "Fifi" Dutrieux. She was granted $7500 a month, plus lawyers' fees and $12,000 a year. Mrs. Stillman had asked for $10,000 a month alimony, the same amount set by Peggy.

Soldier Training Camp at Bay City Gets Under Way

[BY A. P. NIGHT WIRE.]

SAN FRANCISCO, July 8.—Military steps and dancing slippers, khaki and pink tea, and soldiers' and society terms are being happily blended here at the United States Army officers' training camp here, in which active drilling began today. The first of 600 recruits in attendance from many coast States, and 400 more expected to be on the roll on or before July 10.

The camp officials are trying to sew up the stiff military regime with dances, theater parties, visits to the battleships in the harbor and frequent leaves of absence from military affairs. All amusements, including teas and other functions, are barred "rookies" while on leave are supplied by the camp.

The camp is divided into four battalions of three companies each, and most of the recruits are either "red" or inexperienced, but they are diligent students of the art and work hard on the theory, hoping to qualify for the "white" class, and then the "blue" class. The latter class puts them in line for commission.

HARDING-COOLIDGE GREET ENDEAVORERS

[BY A. P. NIGHT WIRE.]

NEW YORK, July 8.—President Harding and Vice-President Coolidge sent messages today to the sixth World's Christian Endeavor convention.

"The Christian Endeavor societies," the President wires, "represent precisely the sort of spirit and purpose that the world and its needs in these times."

The Vice-President said the organization represented "the kind of put religion into practice. The men look about the world and see what is wrong and will not be able to find any remedy for our present complex motive strong enough to furnish any solution."

The BIG RED CHERRY
Smothered in rich syrup
Handy at the soda counter.
5¢
BISHOP'S CHERINUT

AUCTION
EXTRAORDINARY—Modern 5-room bungalow, including 5 rooms, including $250 in records.
Tuesday, July 12th, 2 p.m.
1800 N. BRONSON AVE.
Description of this fine home at office
STROUSE & HULL, Auctioneers

Times
Single copies: Daily, 5 Cents; Sunday, 10 Cents. Entered
California, Arizona, Nevada, Utah, Texas,
Colorado, Idaho, Montana, New Mexico,
$1.50. In Zones 7 and 8, Canada,
Monthly, $1.50. POSTAGE PREPAID.
1911, at the Postoffice at Los Angeles, Cal.,
March 3, 1879.
Vol. XL. No. 318

POOR PEGGY MUST LIVE SIMPLE LIFE!

Judge Cuts Temporary Alimony to $1350 a Month; She Asked $10,000.

[EXCLUSIVE DISPATCH]

CHICAGO, July 8.—Peggy Hopkins Joyce must struggle along with $37,500 for solicitor's fees, $12,000 for other legal expenses and $1750 a month temporary alimony from her husband, James Stanley Joyce, millionaire lumberman.

This was the award made today by Judge Sabath. Peggy had asked for $100,000 attorney's fees and $10,000 a month temporary alimony. Her request was based upon the settlements of her husband during their honeymoon that he was worth $40,000,000 and wanted her to live accordingly. In his testimony Joyce said his total assets would not exceed $3,000,000.

Joyce had asked for the return of jewelry worth many thousands of dollars which he had given Peggy, and also the home he built for her in Miami, Fla. He has since given title to the Miami property to his brother. The Judge made no mention of jewelry or the home in his award. It was said that if it should subsequently develop that litigation and necessary expenditures of more than $12,500 allowed for taking depositions and hiring detectives and investigators, he would entertain further motions.

Joyce's attorneys had sought to prevent the allowance of any attorneys' fees, claiming that Peggy had sufficient money of her own with which to prepare her case. After the award had been announced they asked permission to file an appeal from the decision. This was granted and a bill of exceptions will be filed within forty days. Joyce will give bond of $15,000 to insure the payments and then the case will be taken to the Appellate Court.

The alimony award, while considered high for local courts, is small compared with the temporary alimony allowed "Bill" Stillman, who was granted $7500 a month, through court fees and $12,000 suit money. Mrs. Stillman had asked for $10,000 a month alimony, the same figure set by Peggy.

Soldier Training Camp at Bay City Gets Under Way.

[BY A. P. NIGHT WIRE.]

SAN FRANCISCO, July 8.—Drill, siege and dancing steps, uniforms and pink tea, and soldier and social terms are being happily intermingled at the United States Army citizens' training camp here, in which active drilling began today. There are 600 recruits in attendance from many coast States, and 700 are expected to be on the roll call by July 10.

The camp officials are breaking up the stiff military routine with dances, theater parties, visits to the battleships in the harbor and frequent leaves of absence for social affairs. All amusement, except teas and other functions given by "rookies" while on leave, is supplied by the camp.

The camp is divided into battalions of three companies each, and most of the recruits are not "red" or inexperienced, although they are diligent at their drills and work hard on the field to qualify for the "white" class, when the "blue" clothes which class puts them in line for a commission.

HARDING-COOLIDGE GREET ENDEAVORERS

[BY A. P. NIGHT WIRE.]

NEW YORK, July 8.—President Harding and Vice-President Coolidge sent messages today to the sixth World's Christian Endeavor convention.

"The Christian Endeavor societies," the President wrote, "represent precisely the sort of training purpose that the world so greatly needs in these times."

The Vice-President said the organization represented an effort to put religion into practice. "What men look about the world today they will not be able to find any other remedy for our present conditions of motive strong enough to provide any solution."

The BIG RED CHERRY
Smothered in cream. Handy at the candy counter.
5¢
BISHOP'S CHERINUT

AUCTION
EXTRAORDINARY—Magnificent furniture rooms, including $2500.00 Victrola, etc., Tuesday, July 12th, 9:30 a.m.
1800 N. BRONSON AVE.
Description of this fine outfit to follow.
HOUSE & BILL, Auctioneers

NATION'S WHEAT CROP FALLS OFF.

Bureau of 21,000,000 Bushels During Month.

Less Forecast the Best in Twenty Years.

Tobacco Production Shows Huge Reduction.

[BY A. P. NIGHT WIRE.]

WASHINGTON, July 8.—Forecasts of the country's principal farm crops, made today by the Department of Agriculture from their July 1 condition, indicate there will be no record-breaking production in any crop, with the possible exception of corn. Conditions during June caused a reduction in the production forecasts of every crop as compared with last month's estimates.

BELOW LAST YEAR.

All crops except corn are well below last year's production and in many instances below the average production of the five years prior to 1920. Tobacco production will be one-third less than last year and one-quarter less than the five-year average. The potato crop will be smaller by 32,000,000 bushels than a year ago. Rice production will be only a little more than half as large as last year and apple production will be less than half of last year's crop.

No wheat crop showed a decline equal to 2,000,000 bushels during June, other than winter wheat showing a reduction of 21,000,000 bushels and spring wheat 1,000,000 bushels.

IN GOOD CONDITION.

Only this year was in the best condition it has been on July 1 in more than a score of years, it being 2 points higher than a year ago and 14 points higher than the ten-year average. With favorable weather officials believe the crop may equal last year's record-breaking crop. The acreage of corn this year is 101,000,000 acres or 2 per cent larger than last year. Of the important producing States, except Illinois, Missouri, Nebraska and Kansas, showed larger acreages than last year.

Rye shows the heaviest reduction in acreage compared with a year ago, it being 35.4 per cent, while the tobacco acreage reduction is 31 per cent, cotton, 28.4 per cent and wheat 20.4 per cent.

Winter wheat: Production for crop, 576,000,000 bushels; condition 76.2.

Spring wheat: Production 235,000,000 bushels; condition 80.8.

All wheat: Production, 809,000,000 bushels, condition 78.2.

WINTER WHEAT.

Winter wheat: A crop of 578,000,000 bushels was forecast from the July 1 condition, which was 77 per cent of normal, while 629,287,000 bushels were forecast from the condition, which was 85.8. Last year's crop was 576,000,000 bushels and the condition on July 1 was 81. The average production in previous five years was 572,000,000 bushels, and the ten-year July 1 average condition is 81. This year's acreage is 38,721,000, or 2.5 per cent more than last year.

Spring wheat: A crop of 251,000,000 bushels was forecast from the June 1 condition, which was 92.4. Last year's crop was 305,680,000 bushels and the condition on July 1 was 88. The average production of the previous five years was 260,000,000 bushels and the ten-year July 1 average condition is 85. This year's acreage is 18,022,000, or 7.2 per cent less than last year.

All wheat: A crop of 830,000,000 bushels was forecast from the June 1 condition, which was 82. Last year's crop was 787,000,000 bushels and the July 1 condition was 82.5. The previous five years average production was 831,000,000 bushels and the ten-year July 1 average condition is 82.8. This year's combined acreage is 56,743,000, or .8 per cent less than last year.

CROP CONDITION.

The condition and forecast of production of winter wheat follow:

Nebraska, 80 and 53,054.
Kansas, 70 and 119,920.
Texas, 64 and 19,735.
Washington, 93 and 29,666.

The condition and forecast of production of spring wheat follow:

Minnesota, 82 and 95,016.
North Dakota, 83 and 80,364.
South Dakota, 83 and 22,788.
Montana, 80 and 21,344.
Washington, 80 and 19,936.

Corn production 3,123,000,000 bushels; condition 91.1. Acreage 105,901,000.

Oats, production 1,329,000,000 bushels; condition 77.6.

Barley, production, 184,000,000 bushels; condition, 81.4.

The condition and production

Minnesota, 82 and 35,016.
Minnesota, 85 and 114,960.
Iowa, 82 and 209,085.

CORN PRODUCTION.

Corn—A crop of 3,232,000,000 bushels was produced last year and the July 1 condition was 84.6. The previous five years' average production was 2,795,000,000 bushels and the ten-year July 1 average condition is 83.7. Last year's acreage was 104,601,000.

Oats.—A crop of 1,405,000,000 was forecast from the June 1 condition, which was 85.7. Last year's crop was 1,536,000,000 bushels and the July 1 condition was 84.7. The previous five years' average production was 1,433,000,000 bushels and the ten-year July 1 average condition is 84.6. This year's acreage is 44,529,000 or 2.5 per cent more than last year.

Barley—A crop of 191,000,000 bushels was forecast from the June 1 condition, which was 87.1. Last year's crop was 202,000,000 bushels and the July 1 condition was 87.6. The previous five years' average production was 208,000,000 bushels and the ten-year July 1 average condition is 85.7. This year's acreage is 7,713,000, or 4.6 per cent less than last year.

Rye—A crop of 71,000,000 bushels was forecast from the June 1 condition, which was 90.3. Last year's crop was 69,300,000 bushels and the July 1 condition was 83.5. The previous five years' average production was 60,200,000 bushels and the ten-year July 1 average condition is 86.8. This year's acreage is 4,544,000, or 9.9 per cent less than last year.

The condition and forecast of production of corn follow, production being in millions of bushels with the 000 omitted:

Iowa, 102 and 442,029.
South Dakota, 95 and 117,729.
Nebraska, 85 and 213,294.
Texas, 56 and 164,217.

Rye—Production 70,000,000 bushels, condition 86.9.

White Potatoes—Production 377,000,000, condition 83.4, acreage 3,972,000.

Sweet Potatoes—Production 112,000,000 bushels, condition 86.1, acreage 1,186,000.

Tobacco—Production 932,000,000 pounds, condition 71.9, acreage 1,337,000.

Flax—Production 9,700,000 bushels, condition 82.7, acreage 1,242,000.

Rice—Production 35,600,000 bushels, condition 86.0, acreage 864,000.

Hay—Production 91,700,000 tons; condition 78.7.

Apples—Production 182,000,000 bushels, condition 34.9.

Peaches—Production 30,800,000 bushels, condition 42.8.

Wheat remaining on farm July 1 estimated at 54,435,000 bushels, or 6.9 per cent of last year's crop.

SWEET POTATOES.

Sweet potatoes—Last year's crop was 112,000,000 bushels and the July 1 condition was 87.2. The previous five years' average production was 94,700,000 bushels and the ten-year July 1 average condition is 85.4. Last year's acreage was 1,085,000.

Tobacco—Last year's crop was 1,503,000,000 pounds and the July 1 condition was 84.3. The previous five years' average production was 1,072,000,000 pounds, and the ten-year July 1 average condition is 82.1. Last year's acreage was 1,-894,000.

Flax—Last year's crop was 11,000,000 bushels and the July 1 condition was 89.1. The previous five years' average production was 11,700,000 bushels and the ten-year July 1 average condition is 84.6. Last year's acreage was 1,732,000.

The condition and forecast of production of corn in the principal producing States follow, production being in millions of bushels with the thousands omitted:

Ohio condition 87; forecast 144,881.
Indiana, 93 and 185,981.
Illinois, 93 and 347,627.
Minnesota, 100 and 136,852.
Missouri, 90 and 182,744.
Kansas, 89 and 94,326.
Kentucky, 87 and 92,791.

The condition and forecast of production of winter wheat in principal producing States follow:

Pennsylvania, 98 and 26,437.
Ohio, 75 and 34,114.
Indiana, 70 and 24,646.
Illinois, 52 and 42,827.
Missouri, 68 and 32,893.
Oklahoma, 75 and 37,720.

The condition and production forecast of oats by principal producing States follow:

Illinois, 77 and 14,168.
Wisconsin, 83 and 91,081.

WHITE POTATOES.

White Potatoes—Last year's crop was 430,000,000 bushels, and the July 1 condition was 89.3. The previous five years' average production was 371,000,000 bushels and the ten-year July 1 average condition is 86.2. Last year's acreage was 2,923,000.

Hay—A crop of 85,200,000 tons was forecast from the June 1 condition, which was 84.2. Last year's crop was 91,200,000 tons and the July 1 condition was 85.6. The previous five years' average production was 85,200,000 tons and the ten-year July 1 average condition is 83.2. This year's acreage is 58,879,000, or 1.7 per cent more than last year.

Apples—A crop of 195,000,000 bushels was forecast from the June 1 condition, which was 41.5. Last year's crop was 240,000,000 bushels and the July 1 condition was 70.7. The previous five years' average production was 183,000,000 bushels and the ten-year July 1 average condition is 63.2.

Peaches—A crop of 31,000,000 bushels was forecast from the June 1 condition, which was 45.6. Last year's crop was 42,700,000 bushels and the July 1 condition was 61.5. The previous five-year average production was 46,600,000 bushels and the ten-year July 1 average condition is 57.9.

Wheat on Farms—Wheat remaining on farms July 1 last year was 47,676,000 bushels, and the average for the previous five years was 29,238,000 bushels.

Rice—Last year's crop was 33,700,000 bushels and the July condition was 90.8. The previous five-year average production was 37,200,000 bushels and the ten-year July 1 average condition is 88.3. Last year's acreage was 1,337,000.

RECORD SALE OF PULP TIMBER IS MADE.

FOREST SERVICE SELLS ALASKA SPRUCE, HEMLOCK, CEDAR TO PAPER OUTFIT.

[BY A. P. NIGHT WIRE.]

PORTLAND (Or.) July 8.—The largest sale of pulp timber yet made on national forests of the Northwest was closed today by the forest service, the buyer being the Alaskan-American Paper Corporation of New York, according to F. E. Ames, assistant director forester in charge of timber sales.

The timber is known as the Behm canal unit in the Tongass National Forest of Alaska, situated on Shrimp Bay, about sixty miles north of Ketchikan, Alaska, having about 100,000 cubic feet of spruce, hemlock and cedar timber. The Alaskan-American corporation has applied for water power rights of Orchard Lake, according to Ames, and plans to erect pulp and paper mills on the site. It will mean the first substantial development of the pulp resources of Alaska, he declared.

The prices asked for the timber and which were bid by the company, are 60 cents a hundred cubic feet for spruce and cedar and 30 cents a hundred cubic feet for hemlock and other species.

GIRL CAN'T CHOOSE BETWEEN PARENTS.

COURT GIVES CHILD OF 12 MORE TIME TO DECIDE ON HER GUARDIAN.

[EXCLUSIVE DISPATCH.]

CHICAGO, July 8.—Hazel Howe, 12 years old, was today given her choice between her mother, Mrs. Amy Walden, of Chicago, or her father, William Howe, of Muscatine, Iowa, for a guardian, until she is 21, but she could not make up her mind and the court gave her additional time to think it over.

The case came before the court when her mother and William Walden, the man she married after her divorce from Howe, in 1918, were arrested on the charge of kidnaping the girl at Pontiac, Ill., where she was in the care of her grandparents.

Mrs. Walden asserted she was given custody of the girl when the divorce was granted, but the child was in Montana with her father at the time and she could not get possession.

Howe, who also has remarrried, said the Montana courts gave him custody of the girl. Mr. and Mrs. Walden were dismissed on the kidnaping charge and the case was transferred from the criminal to the civil courts for further hearing.

BROLASKI ASKS THAT BOND BE WITHDRAWN.

CONVICTED OF VIOLATION OF VOLSTEAD ACT, WISHES TO SURRENDER.

[BY A. P. NIGHT WIRE.]

SAN FRANCISCO, July 8.—Harry Brolaski, broker, under conviction and sentence of two years imprisonment with a fine of $10,000 for violating the Volstead Prohibition Enforcement Act, appeared in the United States District Court today with his bondsmen and announced that he wished to be surrendered into custody and to have his $17,500 in bonds withdrawn.

Brolaski nor his counsel would offer any explanation of this act.

Brolaski is under a State indictment in New York in connection with alleged illegal activities while interested in a motion picture enterprise.

Some hours later U. S. Circuit Judge Morrow notified Brolaski that he could not hear the application for the dismissal of the bondsmen today. The matter was continued until tomorrow.

HARDINGS MARRIED FOR THIRTY YEARS.

[BY A. P. NIGHT WIRE.]

WASHINGTON, July 8.—Today was the thirtieth anniversary of the marriage of the President and Mrs. Harding, but they planned no formal observance. They were married at the same house in Marion from which the front-porch campaign was conducted last year, and George B. Christian, Jr., now secretary to the President, was the chief doorkeeper of the occasion.

Corporation Lowers Prices.

[BY A. P. DAY WIRE.]

NEW YORK, July 8.—The United States Steel Corporation today announced a cut in pipe and tube prices ranging from $2 to $12 a ton and a reduction of $5 a ton in wire and wire nails. A reduction in prices for other commodities was announced a few days ago.

WASHINGTON NEWS IN BRIEF.

[EXCLUSIVE DISPATCH.]

WASHINGTON, July 8.—The course of the administration to carry out the peace program, it was made clear today, depends upon the attitude of Great Britain and the other Allies on questions involving American rights and interests.

Secretary Hughes, in a note to the Chinese Minister relative to the protest of Great Britain, Japan and Denmark against an American company's wireless station in China, reaffirms the adherence of the United States to the policy of the open door.

The Senate, despite President Harding's plea that action be postponed, continued discussion of the soldiers' bonus bill today, and there is some doubt as to whether enough votes can be procured to recommit the measure.

The Sweet soldiers' relief bill encountered further procrastinating delay in the Finance subcommittee of the Senate today and may not be reported now until the middle of next week.

As suddenly as they were ordered to proceed to Tampico to project American interests in the big Mexican oil fields, the United States battleships, which reached their destination yesterday, were ordered to leave today.

Representative Fordney opened the debate on the tariff bill in the House by referring to the election of a Democratic President and Congress in 1912 as one of the greatest disasters in the history of the country.

Senator Capper, in reporting the Tincher grain futures bill to the Senate, said that it should help to eliminate abuses from the grain exchanges.

Monthly cables received from agents of the Department of Commerce abroad give the first sign of improved business and financial conditions in some of the foreign countries.

MIDDLE WEST NEWS IN BRIEF.

[EXCLUSIVE DISPATCH.]

ST. LOUIS, July 8.—Col. Leroy K. Robbins, Cates avenue, former commander of the Fifth Regiment, Missouri National Guard, was shot in the jaw at Doe Run Junction, Mo., when he and his son, Leroy, 17 years old, failed to halt when commanded by the City Marshal.

Mr. and Mrs. Eugene D. Nims of Portland place are leaving town about the middle of July for the West. The will tour Glacier Park and visit Seattle, Portland and other places in that vicinity.

Mrs. George Lacy Crawford, Waterman avenue, and her son, James Crawford, will tour the Canadian Rockies this summer. Mrs. Crawford's sister, Mrs. Lida Bevis, will accompany them.

KANSAS CITY.

KANSAS CITY, July 8.—Wheat in Central Missouri is not coming up to expectations. According to reports from several sections where the grain has been threshed, the yield is the poorest in years. In a few places along the Missouri River valley the crop is up to expectations, but Hessian fly damaged the greater part of the grain shortly before harvest. The yield in some fields is said to be only three bushels an acre.

Mrs. D. Walton Hall and children, and mother, Mrs. Joshua Motter of St. Joseph, will leave next week for Coronado Beach, Cal. Dr. Hall will join them later.

Mrs. James Montgomery Logan and son, James Gifford, have left for Long Beach, Cal. They will be gone three months.

Mrs. C. Gregg Ringo, who has been visiting Mrs. W. J. Collins, left yesterday for a three weeks' visit in Wichita, before going to Los Angeles to spend the remainder of the summer.

MILWAUKEE.

MILWAUKEE, July 8.—Mr. and Mrs. Hilmar Eiring and family, Grand avenue, are occupying their country home at Eagle Lake.

Mr. and Mrs. R. H. Norris and family are occupying their country home at Nashotah.

"Just moonshine—virtually nothing else," is what Prohibition Commissioner Smith says of the illicit liquor that his deputies are confiscating. Commissioner Smith says the State is flooded with moonshine.

DETROIT.

DETROIT, July 8.—More than 250 new teachers will be required for the public schools of Detroit during the next season. Approximately 100 of these are necessary because of the city's increased population. The others are for replacements.

Wednesday Mr. and Mrs. M. Himelhoch left for a three weeks' visit to Yellowstone Park. In Omaha they will be joined by Mr. and Mrs. E. F. Diegert.

Mr. and Mrs. F. E. Jilek of Stevens avenue have gone on a tour of Western Canada and the United States. They will spend some time in Los Angeles.

George P. Henry and George Hunt of Detroit are guests at the Broadmoor Hotel, Colorado Springs, for an extended visit.

ST. PAUL.

ST. PAUL, July 8.—Nearly all of the Minnesota lake and woods resorts are well filled and in many cases reservations have been made far in advance. The hot weather of the last three weeks has proved a "blessing in disguise" to the resort proprietors.

Taking advantage of his nurse's absence from the room Edward Boutin, 34 years old, 1727 Sheridan avenue, jumped out of a third-story window at the City Hospital and was killed.

Employment for former service men, bricklayers, carpenters, plumbers, plasterers and painters will be provided at the Aberdeen Hospital by extensive alterations, involving an outlay of $40,000, and providing additional facilities for 150 more patients.

INDIANAPOLIS.

INDIANAPOLIS, July 8.—James Papas, West Vermont street, was drowned in White River at the Ravenswood bathing beach above Broad Ripple, while other bathers were within easy reach. His cries it is believed were drowned out by laughter and shouts of other bathers.

George Rush, 17 years old, son of Mr. and Mrs. Thomas Rush, Crawfordsville, was shot and killed accidentally by Stanley Wilson, 17 years old, while the two were playing with a revolver.

Mrs. Samuel D. Miller, North Delaware street, has gone to her summer home at Les Cheneaux Islands, Mich. Mr. Miller will sail July 16 with Louis C. Huesmann and son, Louis M. Huesmann for France.

Mr. and Mrs. Henry L. Beveridge and daughter Ruth, North Pennsylvania street, left yesterday to spend the summer at Chatham, Cape Cod, Mass.

DENVER.

DENVER, July 8.—"Every department of the Federal government that is in any way touched by the Colorado flood situation is taking active interest in reclamation work," Senator Phipps declared upon his arrival from Washington for a three weeks' stay and a thorough inspection of the flood-swept districts.

Dr. J. F. McGowan, old-time physician of Pitkin, was so severely burned at his home yesterday that it is thought he cannot recover. He is 99 years old.

Several hundred dollars' worth of Bertillon and other police records were destroyed at City Hall when a steam pipe burst in the Bertillon room. No one was injured.

AKRON.

AKRON (O.) July 8.—Attendance at playgrounds in Akron this year is double that of 1919, according to a report submitted to City Manager Sletz.

Alfred C. Richards, familiarly known as "Ted" Richards, 23 Mildred avenue, sales manager of the Summit Development Company, and prominent Akron bass singer, was instantly killed in a wood at Sandy Lake, when a limb of a tree under which a picnic party was eating supper, fell. Escaping from under, Richards fell backward over his bench, and his neck was broken.

Mrs. Elizabeth Green, 100 Arch street, who recently accompanied her granddaughter, Mrs. E. P. Green, to Los Angeles, has returned.

A party composed of Mr. and Mrs. L. E. Tracht and family, North Howard street, E. H. Danforth, Jr., and family, Chalker street, with Mr. and Mrs. E. H. Danforth and daughter, Miss Nellie of Los Angeles, has left for Cedar Point for a short visit.

SENATE AND HOUSE YIELD ON NAVY BILL.

LONG DELAYED MEASURE WILL GO TO PRESIDENT IN A FEW DAYS.

[BY A. P. NIGHT WIRE.]

WASHINGTON, July 8.—After a meeting of Senate and House conferees on the naval appropriation bill late today it was said that the Senate would drop its fight for retention of certain amendments opposed by the House.

The House conferees also yielded to the Senate on other minor amendments. The bill is expected to be submitted to both bodies Monday.

Among the Senate provisions to which House conferees yielded was one limiting the retirement privileges for officers of the Naval Reserve Corps to those who served in the World War and who apply for retirement by October 1, next. The House had voted to extend the retirement benefits to other members of the reserve force. The House conferees also yielded to the Senate on the amendment to advance $250 as clothing allowance to each midshipman entering the Naval Academy.

By the conference agreement, it was expected that the bill, delay on which caused a technical lapse in navy funds since July 1, would be in President Harding's hands by next Tuesday or Wednesday, in ample time to end the shortage of navy funds and to care for obligations due July 15, including pay of personnel.

BARGAINS OFFERED BY FARMERS' MARKET.

BAY CITY HOUSEWIVES BUY 25 CENTS A SACK, SUGAR $5 PER HUNDRED POUNDS.

[BY A. P. NIGHT WIRE.]

SAN FRANCISCO, July 8. — A farmers' public market opened here today for the purpose of eliminating the middlemen quoted onions in 110-pound sacks at 25 cents as against the 45-cent market quotations, and potatoes at 95 cents a box as against the $1.50 quotation outside. Housewives and other bargain-seekers crowded the market throughout the day, there being some limousines noted among the many automobiles present. A group of farmers of the Santa Clara Valley is conducting the market.

Other bargains were pears, 85 cents for a 45-pound box as against $1.75 on the outside. Sugar, $5 a hundred pounds. Fruit jars, $1.25 a dozen.

The farmers complain that they are being left with much surplus fruit and produce on their hands while the people in the cities are being charged prohibitory prices.

ALLEGED RADICALS FACE DEPORTATION.

[BY A. P. NIGHT WIRE.]

CHICAGO, July 8. — Four men were arrested in Gary, Ind., today in connection with recent alleged attempts to incite riots among the negroes there by the distribution of Communist literature. Three were turned over to Department of Justice agents to face deportation proceedings.

STATE DEPARTMENT ASSETS CALLED FOR.

[BY A. P. NIGHT WIRE.]

SACRAMENTO, July 8.—All institution and department heads affected by the State reorganization government bills today were instructed by the State Board of Control, to submit inventories of all funds, property, accounts and expenditures for examination by the new Department of Finance, not later than July 30, when the laws become effective.

ATTEND SOLDIERS' FUNERAL.

[BY A. P. DAY WIRE.]

WASHINGTON, July 8.—Speaker Gillett appointed five members of the House to attend funeral services at Hoboken, Sunday, for 7161 soldier dead just brought from France. They include Representative Lineberger, of California.

Fitzgerald's
"FOR THE ADVANCEMENT OF MUSIC"

The BEHR BROS Baby Grand Piano

—small enough for bungalow or apartment
—large enough to give a rich full tone
—beautiful enough to transform a room—to add dignity and the effect of greater space.
—so good that we are proud to offer it to those who really know music
—so inexpensive that almost any home may have one

$795
With terms if you desire. Allowance made for your upright piano.

FITZGERALD MUSIC CO. KNABE
HILL STREET AT 727-729

Tubells
AN INVITATION
is cordially extended to you to attend the opening of "Tubells," where candies of distinction, tempting meals, perfect catering, delicious creams and ices await your commendation.
We think you will thoroughly enjoy the quiet, restful atmosphere and the charming appointments of Los Angeles' newest catering establishment.
Saturday Afternoon, July Ninth
Three O'clock.

Music
Light Refreshments
Dinner Served
At Five-Thirty

721-723 West Seventh Street.

Manhattan Beach
Beach Homesites $500.00
At Manhattan Beach
All lots near the surf, where the invigorating salt air gives you that freshness and fitness that makes you feel like a new person.
Join us Saturday, Sunday or Tuesday for a delightful trip to the seaside
You Will Enjoy This Outing
Busses leave our office at 619 West 6th Street Saturday, Sunday and Tuesday. Come early and get the choice locations. The trip will involve no obligation to buy.
This is the last opportunity to obtain beach homesites at this price. Improvements include paved streets and sidewalks.
GEO. H. PECK AND CO.
OWNERS
619 West 6th Street Los Angeles

BIG AUCTION
TUESDAY
3239 S. MAIN ST.
ALL DAY SALE
Everything to furnish the finest home or hotel. You can save 50 per cent by buying from us. We sell on commission, anything, any place, any time, or buy for cash.
A. L. MOXLEY & CO., Auctioneers
Phone Vermont 2042.

What Causes Skin Troubles?
Most of the fiery, itching skin troubles are due solely to disorders of the blood. Don't let these merciless tortures torture you. Many have gotten relief from such troubles by taking S.S.S., a blood purifier that drives out impurities and helps put in their place pure, rich blood corpuscles.
Try Special Booklet on or for individual cases, without charge, to Medical Advisory Dept. 33, Atlanta, Ga.
S.S.S. at your druggist.

Baldwin Pianos
Hamburger's
Music Salons
Fifth Floor

Consult the Advertisements
appearing on the
Times' Resort Pages Each Day
and make reservations for
Mountain, Seaside and Other Resorts
at the
Times Free Information
and
Resort Bureau
Corner First and Broadway

The bureau is for the accommodation and benefit of persons seeking interesting routes of travel, desirable hotels and rest, recreation and recuperation at the seashore or in the mountains. Particulars are furnished by competent attendants and by correspondence to the general public regarding rates and attractions of railroad and steamship lines, hotels and pleasure and health resorts. Descriptive circulars and transportation literature are kept on hand for inspection and distribution. This service is absolutely free. Literature may also be obtained at the Times Branch Office, 419 South Spring Street. Phones: Pico 760; Automatic 50591.

Resorts

HOTEL VISTA-DEL ARROYO and BUNGALOWS
PASADENA

Located in its own beautiful park of twelve acres overlooking the picturesque ARROYO SECO—our American Switzerland—with matchless scenery of gorge and mountains.
Only 35 minutes to Los Angeles.
Renowned for its unexcelled cuisine and courteous service.
Always delightfully cool and pleasant.
Nothing omitted for the guests' comfort and enjoyment.
AMERICAN OR EUROPEAN PLAN.
Summer rates in effect.
Personal Management of
CHARLES E. E. MOORE

Hotel Maryland
PASADENA
Shrine Headquarters Today
Complimentary Ladies' Lawn Fete, 3 to 5
Ceremonial
Dinner at 7 | Informal | Ball at 9
Band Concert 7 to 9
For Dinner Reservations Phone F. O. 4060.

"THE GARDEN OF ALLAH"
SANTA BARBARA'S NEW PERSIAN HOTEL
SAMARKAND
On its own hill of thirty acres amid a riotous bloom, overlooking sea and mountains. Fifty bridal suites. Cuisine of peculiar excellence. Special summer rates now. Motorists catered to. For booklet and information address
CHARLES B. HERVEY, Caliph.

MT. WILSON HOTEL
Elevation 6000 ft. Ideal mountain surroundings, comfortable cabins, reasonable rates. Sylvain's Camp, all out-of-door amusements, housekeeping tents, $6 a week for one, or $2 each additional person. Daily auto stages leaving Los Angeles, 9 a.m.; Pasadena, 10 a.m. and 4 p.m., or private machines over 9 miles of scenic road. Reservation for 8-in. observatory, which is open to the public on Friday night, may be secured through the Mt. Wilson Observatory Office at Pasadena. Further information Phone Fair Oaks 56-F-2 or Main 1799. W. E. CORY, Manager.

WARNER HOT SPRINGS
"THE YEAR-ROUND RESORT"
BEAUTIFUL mountain scenery, hot sulphur baths, invigorating climate. Easily reached at all times. Tourists will find agreeable quarters. Take Murrieta stage from 5th and Los Angeles Sts. Phone Pico 2858. Direct to Warner Hot Springs. Stage leaves Los Angeles, 8:30 a.m. and 3 p.m. every day. Rest, Recreation and Relaxation—summer and winter. Write for booklet to Guy K. Woodward and R. Merr. Warner Springs, California.

INDEPENDENT FORESTERS INN
AND 21 BUNGALETTES
AVALON CATALINA ISLAND
New and novel. Rates reasonable. Housekeeping apartments. Phone 64139, or call 246 S. Hill St., Los Angeles.

Mt. LOWE Mile High Year 'Round Resort
World's Greatest Mountain Scenic Trolley Trip

The MIRAMAR
Ocean Avenue and Wilshire Boulevard, SANTA MONICA, CAL.
An Exclusive Hotel in a Private Park at the Pallisades of the Pacific.
LUNCHEONS DINNERS AFTERNOON TEAS
Telephone 28257.

Seven Oaks
ELEVATION 1600 FEET.
THE CAMP TO TAKE THE WHOLE FAMILY THIS SUMMER.
ADDRESS, MANAGER SEVEN OAKS, REDLANDS, CAL.

VENICE The Sweetheart of the Sea
The Place for Your Vacation

FOLLOWS CAMP
UNDER NEW MANAGEMENT
SAN Gabriel Canyon, excellent trout fishing, camp newly renovated. Daily Stage from Azusa. P. O. Azusa. Folders at Information Bureaus.

BRENT'S MOUNTAIN CRAGS
100 Minutes from Broadway. A delightful resort in the Santa Monica Mountains. Picnic grounds, swimming pool, restaurant. Reasonable rates. Downtown office, 740 S. Main St. Phone 10441 or Main 1198. Ask for Mr. White.

Resorts

RESORTS ON THE
"RIM OF THE WORLD"
In the San Bernardino Mountains— All the Way Over One Mile in the Air.

"RIM OF THE WORLD" RESORTS
See PECK-JUDAH
623 South Spring Street Main 1799

STILLWELL'S CAMP — Big Bear Lake
Carl W. Stillwell, Prop. Charley M. Stillwell, Mgr. Housekeeping cabins with electric lights on lake front. Also meals served. New row boats. Motors, tackle and bait. New dance hall, pool hall, tennis court and groceries. P. O. Box 152. Pine Knot, California.

Chaffees
Good Groceries at Fawnskin-Pineknot Big Bear Lake

Forest Mt Resort, Hotel, $4 per day up. Housekeeping cottages, $15 per week up. For reservations phone Crest 3, San Bernardino.

BIG BEAR LAKE ASSOCIATION
Representing 20 Housekeeping and Hotel Resorts at Big Bear Lake. Information and Reservations at Los Angeles Office, 208 Grosse Bldg. Main 2415.

PINE KNOT LODGE
BIG BEAR LAKE
P. O. Pine Knot, California. Any Information Bureau.

Little Bear Lake Resort
C. B. SMITH, Prop.
Little Bear Lake P. O.
Phone San Bernardino J-4.
Make reservations early.

LOWE'S CAMP
BIG BEAR LAKE
Pine Knot P. O., San Bernardino County. Housekeeping cabins and hotel accommodations. Free camping grounds.

CHAD'S CAMP
BIG BEAR LAKE
Log cabins with bath, close to store and amusements, with CHADBOURNE in rear Chad's Restaurant. Postoffice Pine Knot, California.

WATERS' CAMP
On Big Bear Lake. Open all year. Cabins of the better class—for housekeeping—one block from Dance Hall, Picture Theater and Dining Hall. F. L. WATERS, PROP. Postoffice, Pine Knot, California.

THOUSAND PINES
Hotel and cabin resort in the San Bernardino Mountains — Hotel American plan—$4 per day up—Cabins $15 per week up—Postoffice, San Bernardino, Cal.

JOS. S. STRAWSER
Big Bear Valley Real Estate and Insurance. Mountain Cabins. Furnished—For Sale.
P. O. Box 175, Pine Knot, California.

BLUE BIRD LODGE
BIG BEAR LAKE
Center of activities. Housekeeping cabins. Reservations M. F. WILLIAMS, Mgr., Postoffice Pine Knot, California. Folders—"Times," Dras, Turle-Lyons.

AUTOMOBILE REPAIRING
Carburetor and Ignition.
Gas and Oils. Battery Charging.
BIFF COOLEY and ELMER DEENS, PROPS.
BIG BEAR LAKE.

For Choice Big Bear Lake Building Sites—See
KNICKERBOCKER
Pine Knot, Cal.

DEER LICK LODGE
BIG BEAR VALLEY
New, completely furnished housekeeping cabins, equipped with running water, Refrigerators, Beach and Tackle.
POSTOFFICE PINE KNOT, CAL.

CRANDALL CAMP
BIG BEAR LAKE
Housekeeping cabins only. Clean beds. Plenty covers. Within 1/2 mile of amusement center. CHAS. W. CRANDALL, Owner. Postoffice Box 188, Pine Knot, Cal., or see Peck-Judah.

MOON CAMP
On the North Shore of Big Bear—American Plan—$4 up—Housekeeping cabins, etc.
Postoffice—Fawnskin, Cal.

BARTLETT'S CAMP
BIG BEAR LAKE
General merchandise store. Everything for the camper. Housekeeping cabins. BROWN AND DANIELS, Props.

KNIGHT'S CAMP
The Complete Mountain Camp
ON BIG BEAR LAKE.
Hotel accommodations, housekeeping cabins, store, dance hall, pool hall, barber shop, oil, boats, canoes, running water, electric lights, baths.

CEDAR GLEN
Lots and cabins for sale. Furnished cabins for rent. Address J. SUYKERKUP, San Bernardino.

LONG BEACH PLEASURE PIER
"HOME OF CLEAN AMUSEMENTS"
BUG HOUSE—FUN HOUSES—SIDE SHOWS.

IDYLLWILD
Riverside Co., Cal.
Commodious Inn, Housekeeping Cottages, Tent Houses, Camping Privileges, Store, Dairy Herd, Saddle Livery, Autos—Everything for your comfort and pleasure. Information, The Times, Pacific Electric Hotel Rendezvous, H. H. Dras Co., Ambassador Hotel

Los Angeles Hotels

BEVERLY HILLS HOTEL and BUNGALOWS

IT'S COOL HERE
RATES FROM
$6.00 PER DAY
AMERICAN PLAN
Midway between Los Angeles and the Sea
Phone 60304
BEVERLY HILLS

FIREPROOF
Hotel Stowell
414-16-18 So. Spring St.
"Rest easy at the Stowell"
GREATER SOUTHERN CALIFORNIA

City Restaurants

GATES HOTEL CAFE
SIXTH AND FIGUEROA
Best Dollar Dinner in Town
SERVED 5:30 TO 8 P.M.—MUSIC, SUNDAY DINNER $1.50

PLAN STUDY OF GENERAL STAFF.

Board of Officers Named to Start Work.

Will Provide Nucleus for General Headquarters.

Considerable Shake-up is Expected.

[EXCLUSIVE DISPATCH.]

WASHINGTON, July 8.—Following a conference yesterday between Secretary of War Weeks, Gen. Pershing and Maj.-Gen. Harbord, a board of officers was appointed to meet tomorrow and make a thorough study of the General Staff with a view to effecting an organization that will provide a nucleus for the general headquarters over which Gen. Pershing is to preside in addition to serving as Chief of Staff.

A considerable shake-up is certain to follow the recommendations of the special board, which is headed by Gen. Harbord, although the plan is to provide "within the General Staff" a nucleus for the general headquarters in the field, which would take over the Army command in the event of mobilization.

CALLS FOR REPORT.

In addition to a general consideration of the subject the order detailing the board calls for a report specifically upon the following:

"The relations that should exist between the personnel bureau of the office of the Adjutant-General and the offices of the General Staff and of the chiefs of the combatant arms dealing with the same subject.

"The relation that should exist between the General Staff and the office of the Assistant Secretary of War in its duty of procurement.

"Such regrouping of the duties of the several divisions of the General Staff as will insure supervision of all Staff activities of the War Department and will eliminate overlapping of jurisdiction and duplication of effort.

"The advisability of changing the titles of the several divisions to conform to those used in the American Expeditionary Forces and of authorizing shorter designations.

"The possibility of regrouping the several offices of the General Staff in much more systematic and convenient way as will facilitate business and lead to reduction of commissioned and other personnel."

Members of the board in addition to Gen. Harbord are: Maj.-Gen. William G. Haan, General Staff; Brig.-Gen. Henry J. Jervey, General Staff; Brig.-Gen. Fox Conner, Col. John MacA. Palmer, Infantry; Col. Robert C. Davis, Fifty-fifth Infantry, and Col. John L. DeWitt, General Staff.

Resorts

FEATHER RIVER INN
BLAIRSDEN, CAL.
In the High Sierras, Plumas Co.
OPENED JUNE 1st.
New 9-hole golf course—fine fishing.
Write for Descriptive Folder, Rates.

27 Blue Sea Cottagettes
LA JOLLA
Clean—Cozy—Inexpensive—Wonderful Beach.

FOREST HOME
OPEN NOW
Postoffice, Forest Home, California.

CAMP RINCON
Gem of San Gabriel Canyon, Mount Park. Good trout fishing. P. O. Azusa. Folders Information Bureaus.

ORCHARD CAMP
Half-Way House on Mt. Wilson Trail. Only 2½ miles from hot valley to cool timber and mountain stream. Open all year to campers and hikers. Phone Black 15—4 Rolls, Sierra Madre.

ROBERT'S CAMP
Housekeeping and Boarding.
Open all year.
JOE CLARK, Manager.
Phone Sierra Madre 219—3 Rolls.
P. O. Sierra Madre.

City Restaurants

DINE OUTDOORS
Luncheon—Dinner
The best food served in Los Angeles is dispensed in the beautiful shaded piazza overlooking the lake or in a cool, airy dining-room.
Table D'Hote Dinners at $1.50, $1.00 and 75c
A La Carte Service All Day
Luncheon Daily
MUSIC Afternoon and Evening
Westlake Park Pavilion
Boating Canoeing Dining Dancing
Free Parking

Steamships

YALE
Sails Monday 5 p.m.
To San Francisco
Reaches San Francisco next morning. Enjoy the splendid dinner and the evening dance. Comfortable 2-berth staterooms. Breakfast on board.
SPECIAL REDUCED ROUND TRIP RATE—60 day return limit. All fares include meals and berth. No extra charges. $35
Los Angeles Steamship Co.
Los Angeles: R. F. Cullen, D.P.A., 517 S. Spring. Tel. 62561, 62781.
Long Beach: 119 W. Ocean. Tel. Home 199.
San Pedro: 459 Beacon St. Tel. San Pedro 98.
Pasadena: 116 E. Colorado St. Tel. Fair Oaks 922.

WHITE STAR
New York to Liverpool
Baltic ..... July 30, Aug. 27, Sept. 24
Cedric ..... Aug. 6, Sept. 3, Oct. 1
Celtic ..... Aug. 20, Sept. 17, Oct. 15
To Cherbourg and Southampton
Adriatic ..... Aug. 3, Aug. 31, Oct. 5
Olympic ..... Aug. 13, Sept. 3, Sept. 24
New York and Boston—Azores, Lisbon Gibraltar, Naples and Genoa
*Canopic ..... Aug. 9, Sept. 20
Cretic ..... Sept. 7, Oct. 25
*Also calls at Lisbon.
Philadelphia—Liverpool
Haverford ..... Aug. 13, Sept. 17

RED STAR LINE
New York to
Plymouth—Cherbourg—Antwerp
Westland ..... Aug. 6, Sept. 10, Oct. 15
Kroonland ..... Aug. 13, Sept. 17, Oct. 22
Zeeland ..... Aug. 20, Sept. 24, Oct. 29
Finland ..... Aug. 27, Oct. 1, Nov. 5
New York to Hamburg—Libau—Danzig
Gothland ..... (3d class only) July 30

AMERICAN LINE
Minnekahda (Dir. to Hmbg.) ..... Aug. 13
Mongolia | Hamburg via | July 23, Sept. 3
Manchuria | Cherbourg | Aug. 25, Oct. 6
International Mercantile Marine Co., 114 Steamers—1,250,000 Tons
550 Market St., San Francisco, Or local agents.

CABINET DISCUSSES LIVE-STOCK TROUBLES.

[BY A. P. NIGHT WIRE.]

WASHINGTON, July 8. — The problem of rehabilitation in industry was discussed at today's Cabinet meeting, and it was indicated an announcement of concerted relief measures to live-stock growers, under a plan backed by private capital, may be made within a day or two.

Steamships

CATALINA ISLAND
Daily Including Sunday
Lv. L. A. Harbor ..... 10:00 a.m.
Ar. Avalon ..... 12:15 p.m.
Lv. Avalon ..... 1:00 p.m.
Ar. L. A. Harbor ..... 3:30 p.m.
Pacific Electric cars leave 6th and Main, Los Angeles; also Ocean Ave., Long Beach, 9:00 a.m. daily. Returning they arrive 7:00 p.m. daily.

Daily Except Sunday
Lv. L. A. Harbor ..... 2:45 p.m.
Ar. Avalon ..... 6:15 p.m.
Lv. Avalon ..... 7:45 a.m.
Ar. L. A. Harbor ..... 10:15 a.m.
P. E. cars leave 6th and Main, Los Angeles, also Ocean Ave., Long Beach, 1:00 p.m. daily except Sunday. Returning they arrive 11:00 a.m.

Through Service from Pasadena
Through Pacific Electric cars leave Pasadena, E. Sta., Colorado and Broadway every Tuesday, Thursday and Saturday at 8:15 a.m. Returning, these cars arrive Pasadena 5:00 p.m., Tuesday, Thursday and Saturday.
All Schedules Subject to Change.
Park your Automobile in Catalina Terminal, Wilmington, foot of Canal Ave., 50c per Day.

Tickets and Information:
Main Entrance P. E. Bldg., 6th and Main, L. A. Phone Pico 50 or 10051.
148 E. Colorado St., Pasadena. Phone Fair Oaks 68.
172 W. Ocean Ave., Long Beach. Home 522.
Catalina Terminal, Wilmington. Phone Wilmington 111.

In All The World No Trip Like This

Steamships

Travel by Steamship
ADMIRAL LINE
Ticket Office ...
Telephones: Main ...
Long Beach Office, 118 W. ...
$30 ROUND TRIP SAN FRANCISCO
INCLUDING BERTH AND MEALS VIA THE PALATIAL
S. S. PRESIDENT
SAILING 10 A.M. EVERY ... FOR SAN FRANCISCO
PORTLAND, NEXT ... $65 ONE WAY

The New Sea Way to ...
Travel in cleanliness and comfort ... of restful ocean travel. The modern, luxurious ... placement. American ...
S. S. Colombia sails ... from Los Angeles Harbor ... Baltimore
reaching Baltimore, August ... through Panama Canal. Visiting ports of Mexico, Central America and Cuba. World famous Cuisine. For details ... reasonably priced. Inexpensive ... apply to any Iocal agent, or ...
PACIFIC MAIL STEAMSHIP CO.
M. F. McLaurin, Inc. ...
439 Merchants National ... Los Angeles, Cal.
General Passenger and ... 621 Market Street, San ...

AUSTRAL
NEW ZEALAND AND ... Via Tahiti and ... Mail and Passenger Service ...
Union S. S. Co. of ...
220 California St., ... Or Local Steamship and ...

SOUTH AMERICA
LAMPORT & HOLT
Regular sailings of ... and Buenos Aires ...
Company's Office, ... Thos. Cook & Son, 611 S. ... Los Angeles.

EUROPE AND SOUTH AMERICA
Regular Sailings
THE ROYAL MAIL STEAM ... THE PACIFIC STEAM NAV...
Thos. Cook & Son, 611 S. Broadway, Los Angeles, or other local agents.

TOYO KISEN KAISHA
JAPAN CHINA FAR EAST
ORIENTAL STEAMSHIP COMPANY
Accommodations available subject to immediate booking.
375-80 P. E. Building F. L. VREDER, Agent.

Superb Routes at Graver

Back East
EXCURSIONS
On Sale June 15 to August 15
Three months' limit—Not to exceed Oct. 31

Chicago	$106.80	New York	$...
Kansas City	87.60	Philadelphia	...
Denver	77.40	Boston	...
Omaha	87.60	Washington, D.C.	...
St. Paul	105.00	New Orleans	...

and many other points. Add 8% Tax
Liberal Stop-over Privileges
Also Summer Excursion Rates to Yellowstone and Zion National Parks
The enjoyable way to the East is through SCENIC SALT LAKE CITY via
LOS ANGELES Limited
Leaves Los Angeles 10:30 a. m.
CONTINENTAL Limited
Leaves Los Angeles 4 p. m.
Ticket Office 221 Broadway
10031 —Phones— Main 8951
J. CRUICKSHANK, 221 Broadway, Los Angeles
E. A. COONS, 1050 Central Bldg., Los Angeles

Pickering Pleasure Pier
Ocean Park, California
Sunday, July 10th, 1921
2:30 p.m.
'Big Money Shower'
Watch the Nickels, Dimes and Quarters Fall
Get in the Fun. You Won't Need an Umbrella
BRING A BUCKET
FREE MOTION PICTURES ON THE END OF THE PIER
Every Evening at 8 p.m.
Ocean Park Dance Pavilion
Special Sale of Dance Tickets
Forty for One Dollar. Tax Forty Cents.
Special Rates for Loge Parties—Phone 61421
Daylight Fireworks, 5 p.m.

A Unique Vacation for Californians—Yellowstone Park
Weird geysers in eruption—Restful Yellowstone Lake—Grand Canyon—Nature's masterpiece in colors—Mount Washburn—10,300 ft.—Mammoth Hot Springs and ... races—
The rail trip to the Western Entrance ... Lake City is brief—comfortable ... Park—choice of hotels or camps.
LOW EXCURSION FARES via Salt Lake Route-Union Pacific
Descriptive booklet, folders, rates, ... further details may be obtained from
E. A. COONS, 1050 Central Bldg., Los Angeles
J. CRUICKSHANK, 221 Broadway, Los Angeles

YOSEMITE AND MARIPOSA BIG TREES
VIA THE HORSESHOE ROUTE. SEVEN-PASSENGER ... SERVICE DAILY FROM MERCED. "JUST LIKE GOING IN YOUR OWN ..."
For tickets, seat reservations and everything necessary for the trip ... PECK-JUDAH, 623 S. Spring St. Phone Main 1799

COLYEAR'S FIREPROOF STORAGE
60577 415-50 SAN PEDRO ST. MAIN 1117
STORE YOUR FURNITURE IN
PRIVATE LOCKED ROOMS $1.50 PER MONTH
MOVING ... SHIPPING

Steamships

Travel by Steamship
THE ADMIRAL LINE

Ticket Office Cor. 5th and Olive (Alexandria Hotel)
Telephones: Main 1 or 1233.
Long Beach Office, 115 W. Ocean Ave.

$30 ROUND TRIP TO SAN FRANCISCO
INCLUDING BERTH AND MEALS
VIA THE PALATIAL
S. S. PRESIDENT
SAILING 10 A.M. TOMORROW
FOR SAN FRANCISCO AND SEATTLE
PORTLAND, NEXT SAILING JULY 15
$40 ONE WAY $80 ROUND TRIP

The New Sea Way to Go East
Travel in cleanliness and comfort. A delightful cruising through tropical seas. The modern, luxurious 14,000-ton S. S. Colombia sails July 22nd from Los Angeles Harbor to Baltimore
touching Baltimore, August 15th. Thence through Panama Canal. Visit the colorful ports of Mexico, Central America, Panama and Cuba. World famous Pacific Coast cuisine. For details concerning this and subsequent sailings, rates, literature, etc., apply to any tourist agency or to
PACIFIC MAIL STEAMSHIP COMPANY
M. F. McLaurin, Inc. Agent,
420 Merchants National Bank Bldg.
Los Angeles, Cal.
General Passenger and Ticket Office,
641 Market Street, San Francisco

AUSTRALIA
NEW ZEALAND AND SOUTH SEAS
Via Tahiti and Rarotonga
Mail and Passenger Service Every 28 Days
Union S. S. Co. of New Zealand
220 California St., San Francisco
Or Local Steamship and Railroad Agents

AND Dr. JANEIRO MONTEVIDEO AND BUENOS AIRES
SOUTH AMERICA
LAMPORT & HOLT LINE.
Thos. Cook & Son, 245 S. Spring St., Los Angeles.

EUROPE AND SOUTH AMERICA
Regular Sailings
THE ROYAL MAIL STEAM PACKET CO.
THE PACIFIC STEAM NAVIGATION CO.
Thos. Cook & Son, 245 South Spring St., or other local agents.

JAPAN CHINA AND THE FAR EAST
Direct connections and immediate bookings
Pacific Agency, Phone Main 12, 4200

Rates at Glance

East
RSIONS
to August 15
Not to exceed Oct. 31
New York $172.14
Philadelphia 165.66
Boston 179.10
Washington, D.C. 162.30
New Orleans 106.80
points. Add 8% Tax
over Privileges
Excursion Rates
Zion National Parks
to the East is through
LAKE CITY via
LES Limited
TAL Limited
221 Broadway
Main 8981
Union Pacific System
Unique Vacation
or Californians—
Yellowstone Park-1921
rd geysers in eruption—
ful Yellowstone Lake—
nd Canyon—Nature's master-
piece in colors—
nt Washburn—10,388 feet—
mmoth Hot Springs and ter-
ces—
trip to the Western Entrance through Salt
ity in brief—comfortable automobiles in the
stance of hotels or camps.
LOW EXCURSION FARES VIA
Lake Route—Union Pacific
further booklet, folders, rates, reservations and
further details may be obtained from
J. CRUICKSHANK
221 Broadway
Los Angeles
RIPOSA BIG TREES
PASSENGER PIERCE-ARROW
LIKE GOING TO YOUR OWN
for the trip
OF STORAGE
MAIN 1117
TURE IN
$1.50 PER MONTH
SHIPPING

WORLD'S NEWS PICTURED; ELKS GATHERING HERE.

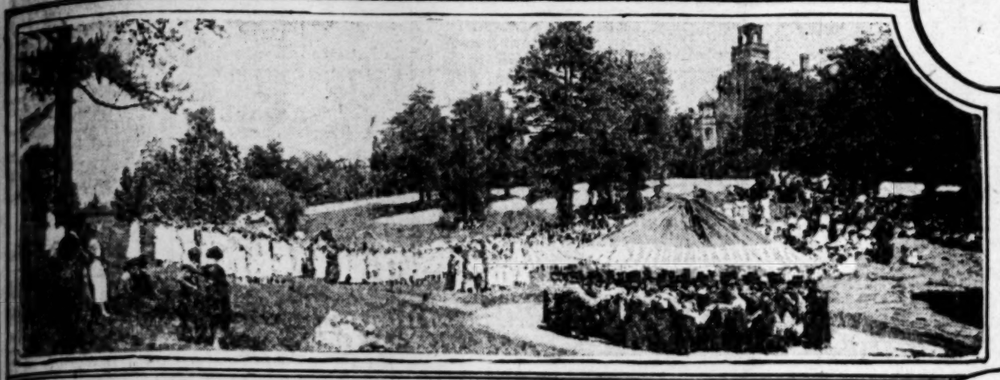

Girl's college at Randolph Macon Va., observe the traditional daisy chain custom

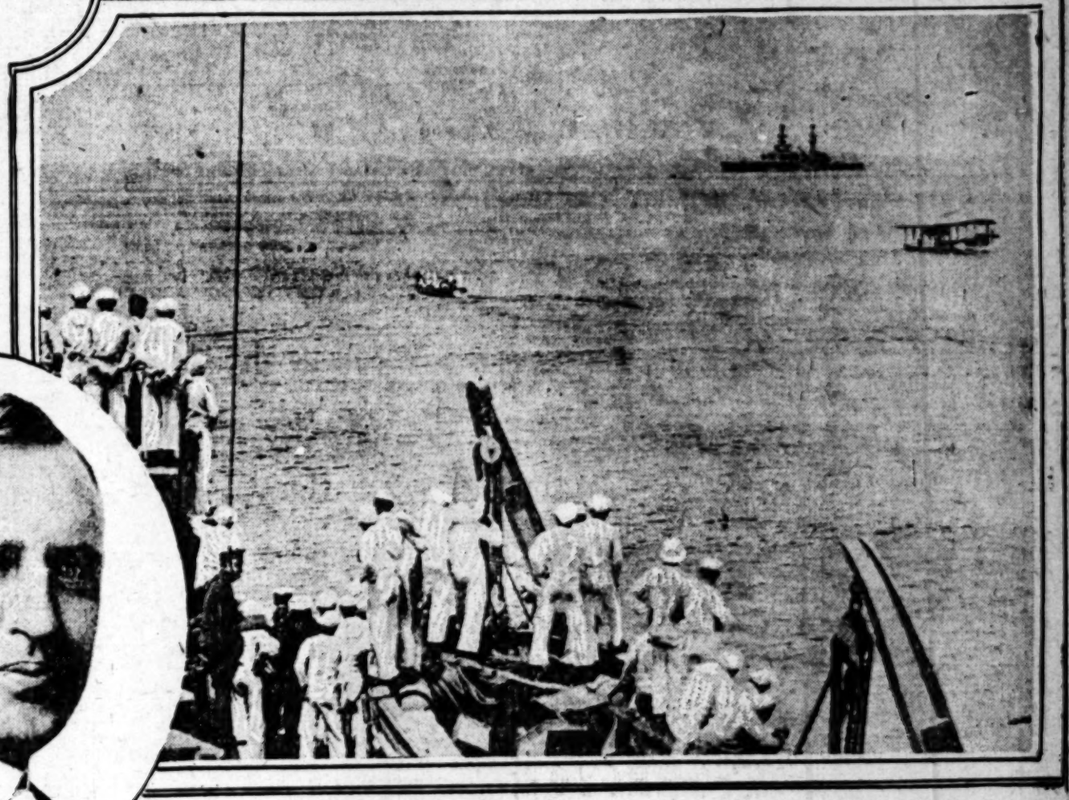

Rescue plane which crashed to the ocean during bombing tests at Hampton Roads.

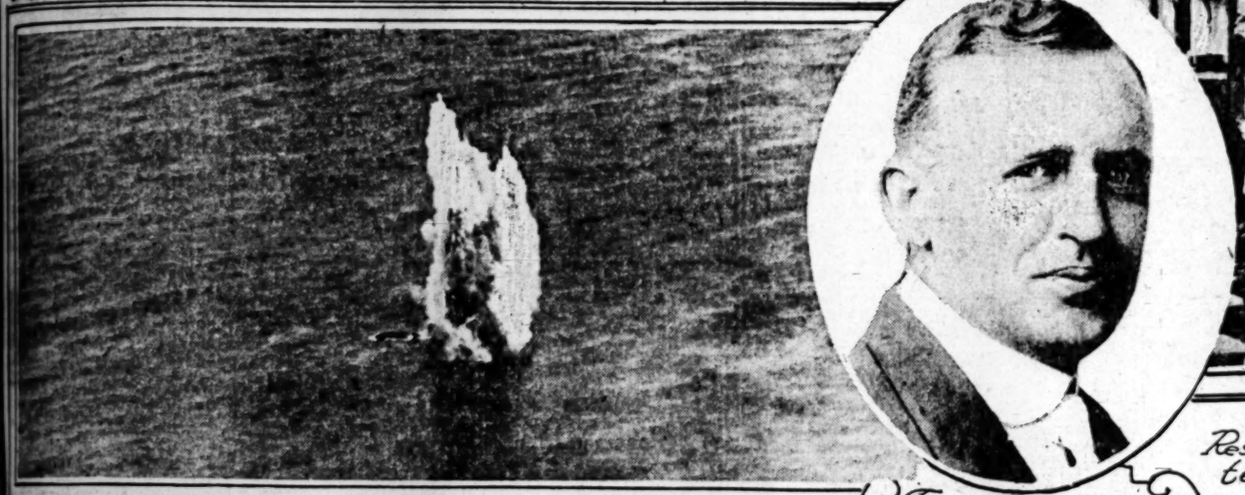

U-117 Sunk by direct hit from Navy bombing plane

Frank Rain, Past Grand Exalted Ruler B. P. O. E.

Phineas Moses New Orleans Lodge No. 20 Body 29 years. member Grand Lodge.

Frank M. Hogan, Exalted Ruler Fort Wayne Ind. Lodge No 155

I. T. Spencer, Fort Worth Lodge No 124 B. P. O. E.

F. J. Cattell, city statistician, Phila. baby member Phila Lodge No. 2 B.P.O.E Member of first party to enter Cat. by R.R.

O. L. Gray Exalted Ruler B.P.O.E. No 536 Winslow Arizona

Kenneth J. Baldridge No 461 B.P.O.E Albuquerque N.M.

Heart-breaking sight in the streets of New York, when $50,000 worth of confiscated liquor was thrown down the sewer.

Dr Frank F Savage Exalted Ruler, Butte Montana Lodge No. 240.

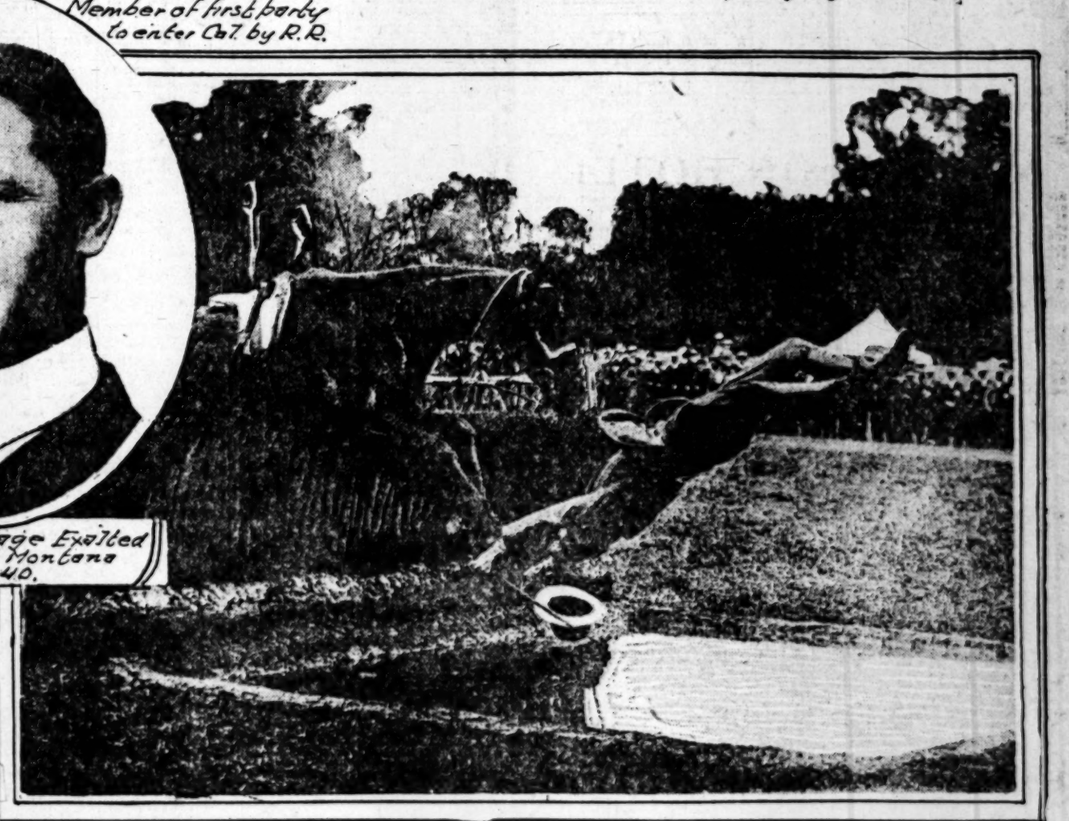

A dive which the horsemen did not expect to make.

CLASSIFIED INDEX.

	Page.
LOST AND FOUND	6
SPECIAL NOTICES—Miscellaneous	6
PERSONALS—Business	6
BUSINESS ANNOUNCEMENTS	6
EDUCATIONAL	6
WANTED—Help, Male	6
WANTED—Help, Female	6
WANTED—Help, Male and Female	6-7
EMPLOYMENT AGENCIES	7
WANTED—Situations, Male	7
WANTED—Situations, Female	7
WANTED—Situations, Male, Female	7
WANTED—To Rent	7
TO LET—Rooms	7
TO LET—Flats	7
TO LET—Apartments	7
TO LET—Houses	7-8
TO LET—Country and Suburban Homes	8
TO LET—Beach Property	8
TO LET—Stores, Offices, Etc.	8
TO LET—Flats, Apartments, Houses, With Furniture and Lease For Sale	8
FURNITURE	8
MUSICAL INSTRUMENTS	8
MACHINERY	8
FOR SALE—Miscellaneous	8
WANTED—Miscellaneous	8
AUTOMOBILES	8
AUTOMOBILES—Miscellaneous	8-9
HORSES, MULES, CATTLE, ETC.	9
POULTRY, STOCK, SUPPLIES	9
HOUSE—For Sale	9
HOLLYWOOD—Miscellaneous	9-10
REAL ESTATE—Miscellaneous	10
PASADENA—Miscellaneous	10
CITY LOTS—For Sale	10
APARTMENT, FLAT PROPERTY	10
FURNISHED PROPERTY	10
INCOME PROPERTY	10
SUBURBAN PROPERTY	10
BEACH PROPERTY	10
HARBOR PROPERTY	10
COUNTRY PROPERTY	10
MOUNTAIN AND CANYON PROPERTY	10
EASTERN, NORTHERN PROPERTY	10
OIL PROPERTY	10
ORANGE, WALNUT GROVES	10
POULTRY RANCHES	10
REAL ESTATE—Miscellaneous	10
WANTED—To Purchase Real Estate	10
FOR EXCHANGE—Real Estate	10
MONEY TO LOAN	10
MONEY WANTED	10
MORTGAGES AND DEEDS	10
STOCKS AND BONDS	10
MINES AND MINING	10
BUSINESS AND PROFESSIONAL NOTICES	10
APARTMENT-HOUSE BUSINESSES	10
BUSINESS INVESTMENTS—All Kinds	11
BUSINESS CHANCES—Many Kinds	11
PARTNERS WANTED	11
BUSINESS CHANCES WANTED	11
LEGAL NOTICES—Of All Kinds	11

CLASSIFIED RATES.

(Effective October 1, 1920.)

Three lines, 7 words each, 21 cents.
Four lines, 28 cents.
Each additional line, 7 words, 7 cents.
Minimum charge, 14 cents.
Count 5 words for initials, figures or combinations of words.
Count 10 words for dash (—).
Count 15 words for "Situations Wanted" (Male or Female).
Count 20 words for "Lost and Found" and "Personals."
Count 25 words for "Rooms Wanted."
Count 30 words for "Rooms to Let."
Count 35 words for "Flats Wanted."
Count 40 words for "Flats to Let."
Count 45 words for "Houses Wanted."
Count 50 words for "Houses to Let."
Count 55 words for "Miscellaneous Wanted."
Count 60 words for "Miscellaneous for Sale."
Count 65 words for "Automobiles."
Count 70 words for "Real Estate."
Count 75 words for "Business Chances."
Count 80 words for "Business Announcements."
Count 85 words for "Educational."
Count 90 words for "Employment Agencies."
Count 95 words for "Help Wanted."
Count 100 words for "Situations Wanted."
Count 105 words for "Miscellaneous."
Count 110 words for "Special Notices."
Count 115 words for "Personals."
Count 120 words for "Business Announcements."
Count 125 words for "Business Chances."
Count 130 words for "Business Investments."
Count 135 words for "Apartment-House Businesses."
Count 140 words for "Partners Wanted."
Count 145 words for "Legal Notices."
Count 150 words for "Miscellaneous."

Count 5 words for "Lost and Found."
Count 10 words for "Personals."
Count 15 words for "Situations Wanted."
Count 20 words for "Rooms Wanted."
Count 25 words for "Rooms to Let."
Count 30 words for "Flats Wanted."
Count 35 words for "Flats to Let."
Count 40 words for "Houses Wanted."
Count 45 words for "Houses to Let."
Count 50 words for "Miscellaneous Wanted."
Count 55 words for "Miscellaneous for Sale."
Count 60 words for "Automobiles."
Count 65 words for "Real Estate."
Count 70 words for "Business Chances."
Count 75 words for "Business Investments."
Count 80 words for "Apartment-House Businesses."
Count 85 words for "Partners Wanted."
Count 90 words for "Legal Notices."
Count 95 words for "Miscellaneous."

Count 5 words for "Lost and Found."
Count 10 words for "Personals."
Count 15 words for "Situations Wanted."
Count 20 words for "Rooms Wanted."
Count 25 words for "Rooms to Let."
Count 30 words for "Flats Wanted."
Count 35 words for "Flats to Let."
Count 40 words for "Houses Wanted."
Count 45 words for "Houses to Let."
Count 50 words for "Miscellaneous Wanted."
Count 55 words for "Miscellaneous for Sale."
Count 60 words for "Automobiles."
Count 65 words for "Real Estate."
Count 70 words for "Business Chances."
Count 75 words for "Business Investments."
Count 80 words for "Apartment-House Businesses."
Count 85 words for "Partners Wanted."
Count 90 words for "Legal Notices."
Count 95 words for "Miscellaneous."

LOST AND FOUND.

LOST—If the party who picked up a Ruby Hawaiian ring on the corner of 9th and Los Angeles st. on 19th of June at 2:30 p.m. will call at 1000 Crocker st. or notify MRS. MARIE M. HOFFMAN, 5436 Dalton ave. Gas. Oakland, Cal., and inclose name and address, they will receive money reward.

LOST—Automobile lost or strayed will be taken care of for a reasonable time if brought to 1412 E. 41st st. Reward. Call at above place, phone 22147. Also if owners of automobile no longer desiring to keep them will call at above place they will be taken off our hands for them among the members of the S.P.C.A.

LOST—Tan brown and orange leather coin purse, 2 silver dollars, 2 rolled dollars, 2 $10 traveler's checks, papers only; owner's name on papers, initials LMA. FAVORITE-HUTTON CO., 8.P.R.R. 4, Arlington, Cal. Phone Riverside 800-J-2 and receive reward.

LOST—Gent's gold watch, Elgin, No. 7,000,000, Ambassador model, with gold fob, Ambassador Hotel, convalescents or cases needing special care or diet. PHONE 58040.

LOST—Gold bracelet watch, Saturday, between Hudson and Western ave. Reward. Phone 52077.

LOST—Gold signet set pin, set with emerald and diamonds, engraving shop-worn. Reward. PHONE 57000.

LOST—Gent's hunting case gold watch, Engraved with initials. Reward. Ring on door-bell. 1000 Fair view ave.

LOST—Fur white fox pumps purchased at Wills Furs, Broadway. Reward. No questions. Phone 10-W.

LOST—Gentleman's scarf pin. Will describe and pay reward. N. R. MARKER, 806 Wilshire.

FOUND—Cash solid truck tire, on Santa Barbara car line. Call VER. 4900.

LOST—Purse on car, July 5th. Reward. Main 4294. 772 S. LOS ANGELES ST.

LOST—Tan and tan pleated shirt on Daly car 120 N. DALY. Reward. 81757.

LOST—Plain wedding ring at Kinema. WILSHIRE 2877.

LOST—Brown fur. Reward. RIVER, Bdwy. 3840 or leave 10051 S. Grand ave.

LOST—Two rack tire and license plate. Reward. Phone MAIN 1872.

LOST—In Maple ave car Thurs., 6 p.m., pocketbook. 3604 ADAIR ST.

LOST—July 5, coral cameo brooch. Irelo st. or W. 58; car. PHONE 580456. Reward.

LOST—In storehint and gold cuff button. Finder please call 54498. Liberal reward.

LOST—Fountain shell shawl.

LOST—Diamond pin, Saturday, July 2, between Pacific Electric Building and Hollywood. Reward will be paid. Phone HERMOSA 4618 or Glendale 2904.

LOST—July 5, gold and black bar pin, valued as keepsake, downtown district. Between 8th and 9th and Grand and Spring. Reward. Phone MAIN 8000, address MRS. E. P. ANNAN, 344 W. Ave. 57.

LOST—Thursday, 7 diamond ring, 1 opal ring on car, or on Pico, 7th, Washington, Pacific car. Reward. COLONEL SMITH, Hollywood 3048.

LOST—Thursday afternoon, between Crescent Heights and Western ave. on Blvd., small gold fob. Reward. 815 W. 54TH.

LOST—Light brown fox, 2d Orchestra seat, Philharmonic Auditorium. Liberal reward will be paid for its immediate return. PHONE 577898.

LOST—Large white bull dog with brown spots. Answers to Queen. Large reward. Lost on Venice road out of car that was stolen. 3500 MONETA AVE.

LOST—Black and white fox terrier, female, 7 tattooed tickets to Tulsa, Okla. Reward. Phone WEST 1412.

LOST—Gent's wrist watch, Elgin, No. 7,000,000, Ambassador model, with gold fob, sparkles and foams like champagne. Purifies blood. Keeps you young. Hot bath treatment for rheumatism, neuritis, nervousness, poor circulation, sciatica, stomach, liver, kidneys, bladder, nervous diseases, pernicious and female troubles. Electric, medical, spinal treatments. Operators both sexes. Doctor's advice free. MELLOSE BATH AND COWDEN ST. W. 6th st. car line direct to Springs. Holly 5404.

PERFECT circulation, perfect elimination spells perfect health. Massage scientifically applied. Established 1906. Reasonable rates. Air conditioned. Electric cabinet sweats, oil treatments, violet ray, pineneedle baths. Trained nurses in attendance. Medical, spinal treatments. 228 UNION LEAGUE BLDG., 2nd and Hill. Established 8 years. 62021.

MARSHALL method. High frequency, D'Arsonal current; Sinusoidal; to control nature bring the body back to normal. Trained nurses in attendance. 310, 126 W. THIRD ST. Main 2443.

SWEDISH curative treatm., massage, etc., equalizes circulation, and blood pressure, increases circulation, nutrition, stimulation, invigorates nerves, straightens spine. GAR-LAND BLDG., 3d and Hill. PHONE 61900.

HEALTH IS YOUR BEST ASSET—We give scientific therapeutic massage, all rubs and electrotherapy.

Inhalation treatments for colds, bronchitis, asthma, catarrh, and all lung troubles. 618 SUPREME BLDG. SULPHUR STEAM CABINET B-A-T-H-S. MASSAGE and MANICURING PARLORS for LADIES and GENTLEMEN. 2d floor. 61900. UNION LEAGUE BLDG., 2nd and Hill. 61704.

JAPANESE MASSAGE, VAPOR BATH, 313 N. SAN PEDRO ST. OPERATORS BOTH SEXES.

LADIES only. Would you like to Night And Lumber? Try my hand massage once. MRS. YOUNGER, 4515 Compton ave. Phone South 4878-J.

SPECIAL—Richard massage and violet ray treatments; a sure panacea for tired nerves and aching muscles. Room 204, 317 S. HILL.

MME. PERRY ideal massage treatment, trained nurse and manicurist in attendance. 323 S. HILL.

GRADUATE masseur, treatments at your home. Ladies only. BROADWAY 6240.

MASSAGE treatment given at your own home. MR. F. WARONKER. Pico 2919.

HAYES CREEK treatments, Swedish massage, also manicuring. Ladies only. 1000 S. HILL.

GEO. WALDECKMIDT, GRADUATE MASSEUR. Scientific treatments at your home. 62831.

Medical.

DR. SHORES & SHORES, The Reliable Specialists. Catarrh, deafness, head noises, asthma, chronic diseases, all diseases of the nose, throat and ear. CHRONIC DISEASES of nerves, blood, skin, lungs, heart, stomach, bowels, bladder, kidneys. 30 years' practice. 27 years, Adrian Shores. 602-3-4 Lissner Bldg. 627½ S. Broadway. Hours 9-5; evenings, 7-8; Sundays 10-12.

SCIENTIFIC CHRISTIAN HEALER. THOUGHT READING A SPECIALTY. Cancer, tumors, rheumatism, all diseases. Healing if you persevere. Single treatment, $5; reduced weekly rate. Hours 12 to 2. Phone 10-W. 62085. 504 S. Fremont. Phone Broadway 6909.

DRUG HABITS
Guaranteed cured, no suffering, no withdrawal or leg pains; one fee cures all expenses. Pay when you are satisfied you are cured. Send for booklet.
HOME SANITARIUM, 225 N. Lima st. Sierra Madre, Cal. Phone Red 67.

DR. I. SILVERMAN, formerly assistant to Dr. Heinrich Lorenz of Dresden, Germany; urinary, skin and blood diseases a specialty. Consultation free. Office hours 9 to 4. 636 BROOKS BLDG., 6th and Spring. 61704.

THE ANGELUS CLINIC, Inc., 321 W. Third st. Phone 10-W. All departments of medicine and surgery. Hours 11 to 1 daily. Free clinic for the worthy poor.

SWEDISH MOVEMENT CURE
(Physical culture exercises.) For reducing and different ailments. 723 UNION LEAGUE BLDG.

MEN, specialist, GERM or INFECTIOUS diseases, strictly reliable. Treatments $1. Hours 9 to 12, 2 to 5. DR. LOWE, 1 to 4 p.m., 206 S. Olive. Hours 10 to 4; Sun., 10 to 12.

LADIES, ATTENTION! No better tonic and regulator than Lane's Emmenagogue, $3.00." Safe, effective, $1 bottle. All druggists.

PILES, one treatment, PERMANENT CURE 237 S. SPRING ST., rm. 310. Hrs. 10 to 1.

FREE chiropractic treatments, Los Angeles Chiropractic College, day or night. DR. CALE, president. 302 S. Hill. 10505.

DOCTOR FOR MEN—SPECIALIST 30 YEARS. Have method. Free exam. Permanent results. 210 DOUGLAS BLDG., 3d and Hill.

OSTEOPATHY, Violet ray, electric sun lamp, vapor for head; money. Pico 1754. 407 LANKERSHIM BLDG. Third floor. Phone 16810.

WOMEN'S diseases, all troubles, specialist. 419 CALIFORNIA BLDG., 2nd and Spring.

Sanatoriums.

CARROLL Convalescent Home, just opened. Splendid location. Best of care. No contagious cases. Rates reasonable. Terms reasonable. 555133. 1854 CARROLL.

A RETIRED physician will take into her private sanatorium a few patients. Address Ambassador Hotel, convalescents or cases needing special care or diet. PHONE 58040.

ROOMS to let, with or without board, in well-known studio to Magic. $25 reward for information leading to recovery of. Notify Consul Phone SDWY. 6300; res. 61.

Lost—Suitcase taken by mistake, Southern Pacific Station, west morning, July 6. Monday. Mail to Mrs. Mortimer, Box 2, Pleasanton, Cal. Phone return, 1772 N. VINE. 577237. Reward.

Detectives.

RICHARD H. TAYLOR, formerly division chief, U. S. secret service. Private consultation and investigations. Main 8000. Broadway Bank Bldg. TEL. 66749; RESIDENCE 571294.

Automobile Trips.

YOUNG MAN driving FAST IN BUICK ROADSTER VIA YOSEMITE, TAHOE AND YELLOWSTONE WANTS ONE OR TWO COMPANIONS TO SHARE EXPENSES. CAMPING. REFERENCES EXCHANGED. ADDRESS BOX 2502 SANTA BARBARA.

MOTHER leaving for Cleveland, O., starting on or about July 10, will take 2 passengers; fine Nash car and experienced driver. Address L, box 254, TIMES OFFICE.

SAN FRANCISCO.
Leaving next day or so. Packard car, can accommodate comfortable passengers; reasonable; arriving same day. 432 S. Flower. Bdwy. 992.

PORTLAND-SEATTLE.
July 15 I have Packard touring car desires several passengers. Reasonable. 427 S. FIGUEROA, Apt. 306. Broadway 462.

LEAVING next day or so. Packard car, can accommodate 2 passengers; reasonable; arriving same day. 432 S. Flower. Bdwy. 992.

I MAKE your property better income producers. Give personal attention to home building, alterations and repairs. Reliable and prompt. VER. 4606.

IF you have a clear lot, I will finance the building. Payments like rent. Bank references. Write or call for plans. Phone owner 228. TIMES OFFICE.

RIVERREADY CONTRACTORS & BUILDERS. Large or small jobs, estimates free. Plans furnished. Estimates freely given. Phone VERMONT 2540.

WOULD gladly figure on your new or alteration work; might save you money. J. BROWN, 2731 W. 104th st. West 3663 after 6 p.m., or WEST 1116.

GENERAL cement work. A. DUMONT. Main Inquiry 2615 Artesian st. Phone Lincoln 1081. Estimates given. Work guaranteed. 25 years' experience here and abroad.

BOWMAN & SON
Painting, Tinting and Decorating.
Prewar prices. See us first.
No. 191-J. Phone 2608 SAN PEDRO ST.

R. T. POWELL, contractor and builder. Better houses built for less. Free estimates. Service 1 S. Army. Phone BOYLE 1560.

C. MILLARD, Contractor and Builder. Shop and office 8284 Gleason ave. Jobbing, office and store fixtures. BOYLE 1533.

WILL build 4 room bungalow complete, full set of plumbing, $700. J. Richards, Contractor, 906 S. ARDMORE. 567010.

BUNGALOW plans drawn to order, prices reasonable. 823 HIGGINS BLDG., Second and Main.

BLUE PRINT PLANS $2; estimating and WALTZ, DEE-STUFF, AT TYSON CLASS LESSONS 10c. 531½ S. MAIN ST.

PERSONALS—Business.

PERSONAL—
OUT OF THE DARK.
Know yourself and know the other fellow. Every man of value can read character. Can you?
Extraordinary Offer.
CONROVE-MURPHY of Marion Inst., N. Y., will give a ten-lesson course and five lectures in character analysis for $2. Eight months in San Diego. Indorsed by business men there. Call or send $2 for membership card today. 34 WALKER BLDG., 730 S. Grand ave.

PERSONAL — SUCCESSFUL BUSINESS WOMEN AND MEN'S ASSOCIATION.
COME OUT AND GET ACQUAINTED.
Business and social meetings Monday and Thursday nights.
Reliable help furnished to camps and in country for club members free. Open for business and consultation every afternoon. 1911 SUNSET BLVD.

PERSONAL—MURDOCK
THE PSYCHOLOGIST
Indorsed by broad-minded business men and Los Angeles press.
Consult him on all affairs, business, social or domestic. He has helped others, why not you?
Consultation daily, 10 to 6. Sunday closed. 4812 2ND AVE. Phone 79724

PERSONAL—Wanted, I should like to meet three men (bankers preferred,) who have $30,000 to invest in banking deal and who can assume active official positions at once. 100 per cent immediate profit, and security guaranteed. State where and when I can meet you in answer. Address M, box 301, TIMES BRANCH.

PERSONAL—Ranch home with oil rights, $3 per month on one acre to 10-acre farm in Carson Plats. Some houses. Will drill for oil close by. Wagon now and in past $6 to $12 per day, drilling now in progress. Big fortune to investor. Particulars mailed. Salesmen wanted. MR. HILKES, 529 Security Bldg., 5th & Spring sts.

PERSONAL—LADIES, ARE YOU MAKING MONEY? If not, call on us and let us help you get started. Ladies' specialties of our own, which will net you wonderful results while you remain at home. We can show you how to make from $100 to $500 monthly. Call 818 CIT. NAT. BANK BLDG.

PERSONAL—
RELIABLE ADVICE ON ALL AFFAIRS.
A. F. STONE, PASTOR.
CHURCH OF SPIRITUAL COMMUNION, 1143 W. 7th St. Corner Locke Ave.

PERSONAL—2 trucks leaving for San Francisco or Sacramento, can load or more load of household goods. Reasonable charges. ACTIVE TRANSFER CO., 638 W. 6th st. Main 700.

PERSONAL—Wanted the address of Frederick Price, builder, formerly located in the Lissner Building, with important business waiting. Address G, box 109, TIMES OFFICE.

PERSONAL—Wanting lady will share compartment with another lady going to Chicago. Will pay part of other party's share. Call at 4250 NORMAL PL.

PERSONAL—Large, beautiful diamond to exchange for late model automobile, prefer speedster; diamond cost $1800 three years ago. PHONE 65469 or 70815.

PERSONAL—Concerning your personal problems consult MME. ULTMANE, "Born to Read Question." The truth or nothing. The Alvin. 7744½ S. Spring. N.E. cor. 8th.

PERSONAL—LADIES' ATTENTION! No better tonic and regulator than the famous "Prescription 5000," safe, effective; $1 bottle, all druggists.

PERSONAL—Small pilot moving picture company, British Columbia Coast, July and August. Address G, box 64, TIMES OFFICE.

PERSONAL—Concerning your personal problems consult MME. ULTMANE, "Born to Read Question." The truth or nothing. The Alvin. 7744½ S. Spring. N.E. cor. 8th.

PERSONAL—LADIES' ATTENTION! No better tonic and regulator than the famous "Prescription 5000," safe, effective; $1 bottle, all druggists.

PERSONAL—Small pilot moving picture company, British Columbia Coast, July and August. Address G, box 64, TIMES OFFICE.

PERSONAL—Having opening for few more high class people to join newly formed camping club. Address L, box 529, TIMES BRANCH.

PERSONAL—We most money your diamond will bring will be paid by
J. PERSHON,
206-7 Wass Bldg., 7th and Broadway.

PERSONAL — Young man returning East wishes to reduce expenses. final destination North Carolina. Address E, box 56, TIMES OFFICE.

PERSONAL—Hammering corrected, five weeks. Enroll at once. Number of pupils limited. PROF. WHITEHORN, 2303 Argyle ave., Hollywood.

PERSONAL—Are you shipping your household goods East or North? Call MR. CLIFFORD, Main 908. Can use part load.

PERSONAL—Southern home cooked dinners, $1. 643 S. NEW HAMPSHIRE AVE. 567991.

PERSONAL—A reliable dentist will do first class dental work on easy payment plan. Professional, phone 62826.

PERSONAL—Lady driver, careful and experienced driving, '21 Buick, 5-passenger, by hour, day or week. PHONE 54408.

PERSONAL—Another moving van leaving for Oakland way via Fresno and Stockton, Tuesday, July 12. Main 4. 21849.

PERSONAL—For hire, Cadillac 5, seven-pass. Competent lady driver. PHONE 29094.

PERSONAL—Who owes you? No collection, no charge. 1000 CROCKER BLDG.

PERSONAL—Closing out ladies sample hats at cost. 121 LANKERSHIM HOTEL.

PERSONAL—Wanted, to buy, sell or exchange anything electrical. 744 S. SPRING. 16810.

BUSINESS ANNOUNCEMENTS.

Miscellaneous.

PAINTS. PAINTS. PAINTS.

Carefully selected paint means continued satisfaction in your home for years. GUARANTEED QUALITY at reasonable prices has been the basis on which we built our business. Do not buy paint advertised for less than manufacturing cost. Nobody is giving things away. Investigate our pure linseed oil, lead and zinc paints.
PACIFIC PAINT & SUPPLY CO.,
808 E. Seventh st. Phone 11580.

COAL AND BRIQUETTES.
To save $2.00 per ton on fuel, call 10100 or Main 7807.
PACIFIC WOOD & COAL CO.,
2144 East 7th st.

WE repair any Swiss or American watch, no matter how broken, for $2. All work guaranteed 1 year. LIPSON JEWELRY CO., 2 Broadway, Phone 11158 Bring ad.

ALL CLASSIFIED ADVERTISEMENTS FOR THE SUNDAY TIMES MUST BE RECEIVED BEFORE 8 P.M. SATURDAY. GET YOUR ADS IN EARLY.

PUBLIC STENOGRAPHERS. Prices right. Scenarios, manuscripts, multigraphing, letters. 454 Mason Bldg., 6th & Bdwy. 62948.

E. S. SPELLMAN, 740 S. Olive st. Cabinet work of all kinds figured. Factory, 6th at Mill. Ph. BDWY. 7783.

FRANK GARBUTT CO. SAW'S ONE DAY. Windows, woodwork, rugs cleaned. WARE, THE ACME CLEANERS. Pico 1680.

MAIL your razor blades to 219 6TH ST. Resharpened 2c and 3c each. Razors honed 25c.

OPEN all day Saturday, bathing suit sale continued. Silk for the new hand-made sweaters. VIENNA ART SHOP, 523 S. Hill.

PENCILLE, 6410 Compton. No. 3275-J.

LOS ANGELES CAN CO., 305-313 N. AVE. 20. PHONE MICHIGAN 8980.

BUSINESS LETTERS typewritten, 12½ cents. 409 Wright-Callender Bldg., 4th and Hill.

NULIFE corsets arrived; wonderful new line at DUNN TRAFTON'S, 612 Grand ave.

Furs.

FURS. FURS —FURS
REMODELING, RE-HAIRING, RE-LINING, SUMMER PRICES NOW IN EFFECT. WE MAKE YOUR OLD FURS LOOK LIKE NEW. OLD CAT SKINS AND MINKS REDYED, YOUR FURS INSURED AGAINST THEFT AND FIRE. FUR STORAGE. MAIL ORDERS PROMPTLY ATTENDED TO.
JOHN KLEIN,
709 S. BROADWAY. 909 S. BROADWAY.
PHONE 14412. PHONE 10582.

NEW Hudson seal coat, three-quarter length, large shawl collar and cuffs; unclaimed storage. Call VER. 4266, or WALTER BLAKE FUR CO., 514 W. 7th st.

SAVE 50 PER CENT ON FUR REMODELING. FURS BOUGHT AND SOLD. COHEN, THE FURRIER, 204 W. 8TH. 62800. PICO 684.

FOR SALE— FURS. BARGAINS.
Gun Muffs, Low Rent, Low Prices. 229 MFR. PLACE, between 5th & 6th, off Maple.

FINLEY YANNEY, 543 S. Hill. Pico Furs Store, 1614 S. Bdwy. Phone 12040.

Contractors and Builders.

SAVE $500 BY PAYING CASH—
Experienced, reliable contractor will build you five-room colonial for $2500. Call OWNER, phone 62826 or 567782.

I MAKE your property better income producers. Give personal attention to home building, alterations and repairs. Reliable and prompt. VER. 4606.

IF you have a clear lot, I will finance the building. Payments like rent. Bank references. Write or call for plans. Phone owner 228. TIMES OFFICE.

RIVERREADY CONTRACTORS & BUILDERS. Large or small jobs, estimates free. Plans furnished. Estimates freely given. Phone VERMONT 2540.

WOULD gladly figure on your new or alteration work; might save you money. J. BROWN, 2731 W. 104th st. West 3663 after 6 p.m., or WEST 1116.

GENERAL cement work. A. DUMONT. Main Inquiry 2615 Artesian st. Phone Lincoln 1081. Estimates given. Work guaranteed. 25 years' experience here and abroad.

BOWMAN & SON
Painting, Tinting and Decorating.
Prewar prices. See us first.
No. 191-J. Phone 2608 SAN PEDRO ST.

R. T. POWELL, contractor and builder. Better houses built for less. Free estimates. Service 1 S. Army. Phone BOYLE 1560.

C. MILLARD, Contractor and Builder. Shop and office 8284 Gleason ave. Jobbing, office and store fixtures. BOYLE 1533.

WILL build 4 room bungalow complete, full set of plumbing, $700. J. Richards, Contractor, 906 S. ARDMORE. 567010.

BUNGALOW plans drawn to order, prices reasonable. 823 HIGGINS BLDG., Second and Main.

BLUE PRINT PLANS $2; estimating and WALTZ, DEE-STUFF, AT TYSON CLASS LESSONS 10c. 531½ S. MAIN ST.

BUSINESS ANNOUNCEMENTS.

Contractors and Builders.

HOUSES —HOUSES— —HOUSES

Do you want a home? $500-to-$50,000? Let us design and build it for you. Stores, flats, apartments. Call us up and our auto will be at your door "pronto." Make sketch and give you estimate free, also finance you. Back of us, 25 years of experience in building and ahead of us our share in building. Lumber is up, but our prices are the same.

GREATER LOS ANGELES
RELIANCE BUILDING CO.,
729-730 San Fernando Bldg., cor. 4th & Main. Phone 67358.

IF YOUR LOT IS CLEAR
We will furnish the entire cost of the building.
F. S. PRICE & CO.,
817 Lissner Bldg. Phone 13908.

HARRY T. REID, Practical Builder, 7 years' local experience, builds artistic residences, flats, apartments, stores; see my buildings; talk to my customers. I give personal attention, use skilled workmen, and build the best at low cost. Free sketches, plans and estimates. Build on contract or percentage. Will help finance. Best references. 506 STOCK BLDG., 11926 Residence, Pico 5354.

IF YOU have $500 or more we will finance the balance and build. Several locations. Also some good corner sites. MUTUAL REALTY CORPORATION, 837 Title Insurance Bldg. Phone 15765.

WILL FINANCE—
Large or small business or residence construction. Reasonable rates. Apply direct to railroad to a bungalow, contract dept.
PACIFIC BANK & TRUST CO.
Tel. Wil 1464. WILSHIRE AT VERMONT.

NEW PUBLIC MARKET.
Look at building, 4418-20 South Park ave. Will subdivide at $4400. Buildings of all classes designed and erected.
ARCHITECT-ENGINEER, CONTRACTOR.
H. G. CORWIN, South 1638-J.

WILL obtain you lot in any desired locality. Furnish plans free and build house to suit. Accept small cash payment and
Monthly installments like rent.
Or build at cost plus 10 per cent for cash. W. MATTHEWS, 210 Douglas Bldg. 13068.

SAVE the contractor's profit. Do your own building. Plans and specifications and complete material list furnished. Prices reasonable.
ROY C. PONDS, Architectural Drafting Co., 5803 MONETA AVE. Phone Ver. 2284.

STONE & SQUIRE will build you a home to your special order, give you a price on what you want a home that can be proud of (not a shack) at very little extra cost. 4812 W. WESTERN AVE. Phone 790204.

WHY no build now? Building material is low as it will ever be. Get my prices on bungalows, courts and apartments. I do not speculate. My prices are right. Phone 1317 LAVETA TERRACE, Wilshire 3484.

SIX Rooms and Sunning for $300. Not so much, but more than you pay rent. 10c.; plus threader, 10c. Combination water heater, $28.50. CAMPBELL, PLUMBING CO., 1247 E. 41st st. Ver. 4900.

IF you want PURE PAINT, FIRST-CLASS work at a REASONABLE price, call the KINGSLEY DARNALL CO. 567762. 1321 N. Kingsley.

CEMENT and concrete work, 1st class workmanship and material guaranteed. CRITTENDON, Bdwy. 2409.

WE beautify appearance of homes with trellises, fences, etc. B. COURTRIGHT, 2301 W. 37TH.

GARAGES, built and general house repairing. Let me show you money. Phone South 1797. 210 E. 37TH ST.

CEMENT work, sidewalks, driveway, floors, foundations, curbs, etc., estimates furnished. 73545.

PAINTING Tinting, Decorating done at low prices. References. SOUTH 1832.

FOR CEMENT AND CONCRETE CEMENT WORK CALL VERMONT 6056.

CEMENT work done by contract, guaranteed. Reasonable. 1911 SUNSET BLVD.

FIRST-class painting, decorating, prices reasonable; satisfaction guaranteed. LIN. 2142.

NEW BUNGALOW BOOK, price 50c. BUNGALOW CHAT plans to select from, 25c. Call HAM cont. PICO 1686.

HAULING, grading, excavating, street and road. ROACH, Main 2420. 1240 E. 9TH.

SEE US AND SAVE MONEY. BRICK AND CEMENT WORK. WEST 1186.

CARPENTER and builder, cheapest in the city. Best work. 16384.

TINTING, $5 room; 2 rooms, $8. Painting and papering. Reasonable. 90. 62774-J.

CEMENT, plaster and brick repairing, day or contract. WEST 6127.

GRADING and excavating. WEST 6826.

Professional Services.

TRANSLATIONS—ENGLISH-SPANISH, competent handle most technical legal and commercial matters. Terms reasonable. 60. 557782.

Attorneys and Counselors.

C. C. CASWELL, ATTORNEY.
ADVICE FREE.
Gen'l Practice Private Confidential.
406 H. W. HELLMAN BLDG., 3rd and Main.

W. R. BARNES, the poor man's attorney, 852-3 WILCOX BLDG., 2nd and Spring. ADVICE free. Suits, collections, property. Established 8 years. Open 6-9. Sun. 9-12. 24849.

LAS VEGAS, NEV., A. L. HINMAN, ATTORNEY AND COUNSELOR.

Good Eating Places.

SPECIAL DINNER
5:30 to 7:30 P.M. 5:30 to 7:30 P.M.
50 CENTS
HOTEL NORWOOD
6/9 W. PICO. PHONE 10. FLOWERS
TURKEY DINNER SUNDAY, 75c.

THE ENGLISH TEA ROOM.
Every day 11 a.m. to 2 p.m., and 5 p.m. to 8 p.m. Sundays, 1 to 8 p.m. 5 course dinner, 50c; chicken dinner, 85c; specialties, English plum pudding, Scotch shortbread, English tea. 926 S. HILL.

Roofing—New and Old.

ROOFS, new and old, all kinds processed with heavy hot mix, asphalt application, copyrighted 1918, by A. GERALD POFFENBARGER, sole agent and contractor. Phone 66656, room 37, 206 Mercantile Place.

HAVE your roof repaired, painted; new, work guaranteed; material, 50c sq. ft. PICO 70c gallon; asphaltum, 50c gal. PICO 2657. HERBERT ROOFING, 1230 E. 41st.

OLD ROOFS per specialty, recoated, painted or mopped with hot asphaltum; backed by over 27 years' experience. Estimate furnished free. 1000 S. SAN PEDRO ST. Phone 73636.

NEW and repairing, any kind of roofs and sheet metal work; STANDARD ROOFING. 1000 S. SAN PEDRO ST.

WANTED—Roofing, all kinds, cement and plaster repairs; best, cheapest. BDWY. 6556.

Cesspool Cleaners.

CALIFORNIA CESSPOOL CLEANING CO., Wil. 1512. Underground drainage, $39107.

Insurance.

$5000 DEATH, $25 weekly benefit; cost $10 yearly to men, women, 16 to 70, everywhere. 417 BYRNE BLDG. Agents wanted.

Manicuring. Chiropody. Facial and Scalp Treatments.

NU-FOOT treatment, tired, aching, burning feet relieved. MISS KELLY returned from vacation. 816 Washington Bldg., 3rd and Spring. Sundays 12 to 6.

MARVEL face lotion, excellent for after shaving, manicuring. MME. M. CURTIS, 1650 S. Grand. Hos. 11 to 6. Closed Sunday.

MISS NEFF, manicuring, facial and scalp massage. 617 UNION LEAGUE BLDG. 2nd and Hill sts. Open Sunday, 10:30-6.

FACIAL preparation, THE BONCILLA, 430 S. Broadway, suite 411. MISS TAYLOR.

LILLIAN BURTON and Miss Leigh Martin, 209 Ferguson Bldg., 3rd & Hill.

MISS MAYS, hot oil scalp treatments. Suite 411, 423 S. BROADWAY.

ROSE WILBUR, manicuring, 122 W. 3rd. HENNE BLDG. Room 123.

MISSES WOOD & HARVEY, manicuring, 223 I. W. Hellman Bldg., 124 W. Fourth st.

Patents and Patent Attorneys.

HAZARD AND MILLER, Pioneer Patent Agency, established 1852, years in Los Angeles. Library contains record of all United States patents; examine without charge and report as to patentability of securing patent. Miller, 8 years examiner in U. S. Patent Office. Hazard's book on patents free. 514 Bank of Italy Bldg. Phone 10822.

IF YOU wish to sell your patent see us we deal exclusively in patents. Cash or royalty basis. DYNAMIC SALES CO., 417 Hibernian Bldg.

MONROE CO., patent attys., gets and sells patents and incorporates companies. Room 471, 124 W. 4TH, 4th and Spring.

ROBERT W. SMITH, ATTY.-AT-LAW. PATENTS, PERSONAL SERVICE. Main 1316. 414 Bryson Bldg., 6th and Main sts.

Resorts and Camps.

**TO LET—Cabin, Big Bear Lake, after July 15.

WANTED—HELP.

Trades.

WANTED—

Crane Bushes Shovel

GUNDY'S, Fourth Floor
M. J. Connell Bldg., 745 Spring st.
Ask for Mr. Bent.

WANTED—OVERALL OPERATORS;
50 EXPERIENCED OPERATORS
ON OVERALLS;
TO MAKE FROM $40 TO $60 WEEKLY;
WILL OPEN MONDAY MORNING,
FRIDAY AND SATURDAY;
COME OUT EARLY AND SEE US.
BOSS OVERALL CO., Inc.,
825½ PLACE AND CENTRAL AVE.

WANTED—
POWER MACHINE OPERATORS
to work on women's baby dresses.
Steady employment; good wages.
CUTE BOMPER DOLL CO.,
500 E. Third st.

WANTED—
EXPERIENCED OPERATORS
ON SILK PETTICOATS;
APPLY BE TWEEN 8 AND 9 A. M.
E. SMITH, 315 E. 8th st.

WANTED—Experienced operators on ladies' and children's coats. APPLY 1218 S. FIGUEROA.

WANTED—A few good operators on ladies' and misses' coats. 1117 S. HILL ST.

WANTED—Experienced operators on ladies' and children's coats. 1117 S. HILL ST.

WANTED—A few good operators on ladies' and misses' coats. 1117 S. HILL ST.

WANTED—Experienced operators on ladies' and children's

TO LET—HOUSES—Furnished.

TO LET—

RELIABLE RENTAL INFORMATION.

Save money, time, worry and annoyance. Ask us. We're moving to-night. Called to your home to-night.

HOUSES, BUNGALOWS,
FLATS, APARTMENTS,
Furnished and Unfurnished,
Everything, Everywhere, Everybody.
QUICK, EFFICIENT, COURTEOUS SERVICE
GIVEN TOURISTS AND STRANGERS.

EXCEPTIONAL BARGAINS
Owners, Employees, Visit Us for Sale.

HARRY GROSSMAN,
1st floor Security Rental Office
Spring st. entrance, 2nd floor.
Main 8151, 10th st. entrance.
Phone 84311, Main 1245, 62471.

TO LET—Furnished apt., Hollywood way; 3 rooms and bath; private home; adults; private entrance, 4 rooms, dressing room, bathroom, extra toilet and lavatory on fourth floor, Hoover district, Bradbury building; rent moderate; furniture for sale reasonable. 1 Bradbury building.

TO LET—Apartments 8-room Spanish style bungalow, downstairs; garage; beautiful view; $70; 2 bedrooms, high ceilings, hardwood floors, tile bath, built-in features, fireplace; rent $50; adults only. 1 Bradbury building.

TO LET—Furnished apartments, 4 rooms and bath, $40; 5 rooms and bath, $45; 6 rooms and bath, $50; 7 rooms and bath, $60; 8 rooms and bath, $70; 9 rooms and bath, $80; 10 rooms and bath, $90; 11 rooms and bath, $100; 12 rooms and bath, $110; 13 rooms and bath, $120;

Los Angeles Daily Times.

AUTOMOBILES, Etc.—Miscins.

Touring Cars for Sale.

DODGE BROTHERS TOURING, $375. It's a steel. Better hurry. ALBERTSON MOTOR COMPANY, Dodge Brothers Motor Cars, Sixteenth and Figueroa.

DODGE touring, just repaired, equipped with accessories, Monday morning, 1245 S. FIGUEROA.

DODGE 1920 touring. Bargain. $26 $5. GRAND, 15782. Ask for Al.

FORD touring, 1918, $295. Excellent condition. And many others to choose from. Ask for MR. GARDNER, with CLARK & LEONARD, successors to Clark & Coberly, authorized Ford and Fordson dealers, 2219 W. Pico st.

FORD TOURING. Starter, new top, 30x3½ tires, 40 actual miles, fully equipped; owner leaving city. $450. 1245 W. 23RD ST.

FORD TOURING, 1920, $550. STARTER. HUBBARD AUTO SALES CO., AUTHORIZED FORD SALES AND SERVICE. 730-777 CENTRAL AVE. PH. BDWY. 5808.

FORD touring car. All models overhauled and guaranteed 6 months; $100 down, balance 12 months. MORAN & M'MENAMY, 1424 S. Main.

FORD 1918 TOURING, $300; run very little; motor in excellent condition; A snap. $100 down, balance on easy terms. See evenings or any time. 4610 S. VERMONT.

FORD 1919 touring. A-1 condition. Starter, speedometer, Rexter shock absorbers, Fine condition. Terms. $15 W. 37TH. Apt. 1.

FORD TOURING, 1921. DEMOUNTABLE RIMS, EXTRA TIRE. A GREAT BARGAIN IF SOLD TODAY. ABSOLUTELY A-1 SHAPE. 1915 S. NEW HAMPSHIRE.

FORD touring, 1919. A-1 condition, shocks and speedometer, good rubber, only $300 cash; see it any time evenings or any time. 4616 S. VERMONT.

FORD TOURING, 1915, $185. Perfect running condition, tires nearly new; must sell; owner leaving city. 1110 E. GLADSTONE, AVE. SOUTH 2240.

FORD TOURING, 1917, dust cover; $295. W. D. DUNHAM, FORD AGT., 1250 W. 7th

FORD TOURING, 1917, $295. Excellent running condition, shock absorbers. Will demonstrate. Terms. 1106 E. GLADSTONE. South 2240.

FORD TOURING, reflector, good rubber, only $185 for quick sale. See evenings or any time. 4616 S. VERMONT.

FORD touring, starter, speedometer and extras. Terms $50 miles. Sell for $100 below list. 1446 WASHINGTON ST.

FORD touring, starting special. Just overhauled, easy terms. CHAS. HUMMEL, 1358 S. Main.

FORD 1920 TOURING, speedometer, good rubber, excellent condition; $150 down; balance on terms, one year. See evenings or any time. 4616 S. VERMONT.

FORD touring, 1918, $295. Just paint. $225. HUBBARD AUTO SALES CO., Authorized Ford Sales and Service. 730-777 CENTRAL AVE. PH. BDWY. 5808.

FORD TOURING FOR SALE, $75 DOWN. HOLLY 5114. ASK FOR DIXON.

FORD TOURING, 1921, real bargain. South 4115 S. MALABAR. Huntington Park.

WILLYS-OVERLAND 6, 1917. for cash, $75 down, will trade. 400 E. 17TH. 14172.

WINTON TOURING, 1918—

7-passenger car in excellent mechanical condition, good paint and four good tires. Owner leaving for East, must sell. Sacrifice. Call WILSHIRE 4718. No dealers.

WINTON 1918 7-pass., $400. 1847 S. Olive st.

WORM DRIVEN 1917 5-pass. touring car for sale—5-passenger auto arranged for camping or will trade for lot or roadster. F. M. BROOKS, 225 E. 42nd pl. South 2317.

ANYBODY buy Jess Kellers used cars? Two stores, 1035 and 1212 S. Olive.

Roadsters for Sale.

BUICK roadster, model C-37, just rebored, new pistons, completely overhauled, new top, paint, battery, flash or tenite. Price very reasonable. 82776. 844 S. FLOWER.

BUICK roadster 1920, 5 new tires, excellent condition throughout. Terms to a reliable party. OWNER, 11607.

BUICK ROADSTER 1920 for SALE, $600 DOWN. HOLLY 5114. ASK FOR DIXON.

BUICK 6-45 ROADSTER, 1920. See W. JEFFERSON.

CHANDLER, chummy, late model, 8 wire wheels, good rubber, new top, plate glass seat covers, many other extras. Owner paid; Excellent mechanical condition. Will sacrifice at $1050. Terms if desired. 233 W. 47TH ST. south 2344-W.

CHEVROLET roadster, late model, new tires, new top, original paint, perfect condition. Must sell quick. Terms. 1107 S. HOPE.

DODGE BROTHERS ROADSTER, $750. Original finish, good tires, real buy. ALBERTSON MOTOR COMPANY, Dodge Brothers Motor Cars, Sixteenth and Figueroa.

DORT ROADSTER 1918 FOR SALE, $300 DOWN. HOLLY 5114. ASK FOR DIXON.

FORD ROADSTER, $275—. Elec. starter. Good rubber. Looks fine. Runs fine. Better hurry. SHRYE 402 S. L. A.

FORD 1918 roadster; $200; A1 condition; good tires; speedometer; a bargain. 1126 S. HOPE ST. Afternoons.

FORD ROADSTER, 1920, model T, in perfect mechanical condition. PHONE 60717.

WILLYS-KNIGHT, $475. West coaster, good tires, 1920 low parts, A-1 condition. Bargain at $400. PHONE 60717.

WINTON 1918 7-pass., $400. 1847 S. Olive st.

Roadsters for Sale.

FOR SALE—5-passenger auto arranged for camping or will trade for lot or roadster. F. M. BROOKS, 225 E. 42nd pl. South 2317.

ANYBODY buy Jess Kellers used cars? Two stores, 1035 and 1212 S. Olive.

Electric Autos for Sale.

FOR SALE—Rosa, high-grade electric with complete charging outfit. Call 3751 MAPLE AVE.

Trucks and Delivery Cars.

DODGE TRUCKS—IN SELECTION. Packard, 2-t., $1500. Garford, 3½-ton, $950. Kissel, 2-ton, $1100. Garford, 2½-ton, $950. Packard, 2-ton, $1000. Garford, 2-ton, $750. Moreland, 2-ton, $600. Garford dump, $1000. Republic 3½-t., $1450. Federal 3½, 4t., $1450. Federal 2-ton, $1000. Ford 1-ton, $300. All 24 trucks must be sold regardless of price. Motors, worm gears, bodies, trailers, parts, tires, seat covers, many other extras. Good paint. Excellent mechanical condition. Will sacrifice at $10500. Terms if desired. 233 W. 47TH ST. south 2344-W.

CHEVROLET roadster, late model, new tires, new top, original paint, perfect condition. Must sell quick. Terms. 1107 S. HOPE.

DODGE BROTHERS ROADSTER, $750. Original finish, good tires, real buy. ALBERTSON MOTOR COMPANY, Dodge Brothers Motor Cars, Sixteenth and Figueroa.

DORT ROADSTER 1918 FOR SALE, $300 DOWN. HOLLY 5114. ASK FOR DIXON.

FORD ROADSTER, $275—. Elec. starter. Good rubber. Looks fine. Runs fine. Better hurry. SHRYE 402 S. L. A.

FORD 1918 roadster; $200; A1 condition; good tires; speedometer; a bargain. 1126 S. HOPE ST. Afternoons.

FORD ROADSTER, 1920. We have a fine stock of sedans to choose from. Reclaimed and in fine shape. Ask for MR. GARDNER with CLARK & LEONARD, successors to Clark & Coberly, authorized Ford and Fordson dealers, 2219 W. Pico st. West 6072.

FORD SEDANS, 1920.

We have a fine stock of sedans to choose from. Reclaimed and in fine shape. Ask for MR. GARDNER with CLARK & LEONARD, successors to Clark & Coberly, authorized Ford and Fordson dealers, 2219 W. Pico st. West 6072.

FORD SEDAN, A-1 shape. Completely equipped with starter, dem. wheels, extra tire, bumpers, etc. A GOOD closed car at less than price of an open car. $545. W. D. DUNHAM, FORD AGT., 1250 W. 7th

FORD sedan, late model, in perfect shape, looks and runs like new. Must be seen to be appreciated. ILLO'S PEOPLE'S AUTO MARKET, 1101 S. Main.

FORD 1920 SEDAN, very nice condition, $500 reduction. Same this month only at 400 E. BROADWAY, Glendale. Phone Glendale 452.

FORD, 1920, SEDAN—

Looks like new. Runs better. ALBERTSON MOTOR COMPANY, Dodge Brothers Motor Cars, Sixteenth and Figueroa.

FORD SEDAN, LATE MODEL, $350. Starter. COPPY DYE WORKS.

AUTOMOBILES, Etc.—Miscins.

Touring Cars for Sale.

STUDEBAKER BIG SIX, 1919. $1500. 654 E. 21ST ST.

STUDEBAKER 1917 5 TOUR. New top and paint. Will sacrifice. WEST 5479 or 70947.

STUDEBAKER 1920 7-pass. touring car. $1850. HARVEY GOODWIN, 1047 S. Olive st.

STUDEBAKER 1920 "Big Six" touring; $1900. Address E. box 251, TIMES OFFICE.

STUDEBAKER 1920 touring car, 7-passenger, new cord tires. Terms. Privately owned. 19102.

SCRIPPS-BOOTH, 1918, model C, in perfect mechanical condition. PHONE 60717.

WILLYS-KNIGHT, $475. West coaster, good rubber, new parts, A-1 condition. 415 S. MALABAR, Huntington Park.

WILLYS-OVERLAND 6, 1917, for cash, $75 down, will trade. 400 E. 17TH. 14172.

WINTON TOURING, 1918—

7-passenger car in excellent mechanical condition, good paint and four good tires. Owner leaving for East, must sell. Sacrifice. Call WILSHIRE 4718. No dealers.

WINTON 1918 7-pass., $400. 1847 S. Olive st.

WORM DRIVEN 1917 5-pass. touring car. Terms. $475. 1245 W. 23RD ST.

Roadsters for Sale.

BUICK roadster, model C-37, just rebored, new pistons, completely overhauled, new top, paint, battery, flash or tenite. Price very reasonable. 82776. 844 S. FLOWER.

BUICK roadster 1920, 5 new tires, excellent condition throughout. Terms to a reliable party. OWNER, 11607.

BUICK ROADSTER 1920 for SALE, $600 DOWN. HOLLY 5114. ASK FOR DIXON.

BUICK 6-45 ROADSTER, 1920. See W. JEFFERSON.

CHANDLER, chummy, late model, 8 wire wheels, good rubber, new top, plate glass seat covers, many other extras. Owner paid; Excellent mechanical condition. Will sacrifice at $1050. Terms if desired. 233 W. 47TH ST. south 2344-W.

CHEVROLET roadster, late model, new tires, new top, original paint, perfect condition. Must sell quick. Terms. 1107 S. HOPE.

DODGE BROTHERS ROADSTER, $750. Original finish, good tires, real buy. ALBERTSON MOTOR COMPANY, Dodge Brothers Motor Cars, Sixteenth and Figueroa.

DORT ROADSTER 1918 FOR SALE, $300 DOWN. HOLLY 5114. ASK FOR DIXON.

FORD ROADSTER, $275—. Elec. starter. Good rubber. Looks fine. Runs fine. Better hurry. SHRYE 402 S. L. A.

FORD 1918 roadster; $200; A1 condition; good tires; speedometer; a bargain. 1126 S. HOPE ST. Afternoons.

FORD ROADSTER, 1920. We have a fine stock of sedans to choose from. Reclaimed and in fine shape. Ask for MR. GARDNER with CLARK & LEONARD, successors to Clark & Coberly, authorized Ford and Fordson dealers, 2219 W. Pico st. West 6072.

FORD SEDANS, 1920.

We have a fine stock of sedans to choose from. Reclaimed and in fine shape. Ask for MR. GARDNER with CLARK & LEONARD, successors to Clark & Coberly, authorized Ford and Fordson dealers, 2219 W. Pico st. West 6072.

FORD SEDAN, A-1 shape. Completely equipped with starter, dem. wheels, extra tire, bumpers, etc. A GOOD closed car at less than price of an open car. $545. W. D. DUNHAM, FORD AGT., 1250 W. 7th

FORD sedan, late model, in perfect shape, looks and runs like new. Must be seen to be appreciated. ILLO'S PEOPLE'S AUTO MARKET, 1101 S. Main.

FORD 1920 SEDAN, very nice condition, $500 reduction. Same this month only at 400 E. BROADWAY, Glendale. Phone Glendale 452.

FORD, 1920, SEDAN—

Looks like new. Runs better. ALBERTSON MOTOR COMPANY, Dodge Brothers Motor Cars, Sixteenth and Figueroa.

FORD SEDAN, LATE MODEL, $350. Starter. COPPY DYE WORKS.

AUTOMOBILES, Etc.—Miscins.

Sedans for Sale.

FORD sedan, 1918, with starter, good shape, $500. 6 tires and extras. 1030 S. OLIVE.

FORD sedan, 3 months old, some extras. Real buyer car. 1430 W. WASHINGTON.

HUDSON 1920 Royal Coach—

Just like new every way. Terms. 808 S. OLIVE. Phone 62974.

KISSEL sedan, 1918, 4 pass. Mechanically perfect; new paint, $850. 22204. 3016 S. VERMONT.

NASH SEDAN 1918, 5-PASSENGER.

Mechanical condition perfect, finish cannot be told from new, upholstering light gray and clean; 5 good tires. Car must be sold; make your own price. Going East. Owner can be seen at 1526 S. MANHATTAN PLACE. Phone 75928.

OVERLAND 1920 sedan, wire wheels, good rubber, a bargain. F. M. BROOKS, 225 E. 42nd pl. South 2317.

Hudson coupe motor and 6 wire wheels. A bargain. $850. 1241 S. HILL.

LATE model sedan, or will RENT to responsible party by the hour, day or week. STELLWELL AUTO LIVERY, 944 S. Grand ave. Phone 60297.

Limousines for Sale.

PACKARD brougham, 1918. Fleetwood body with Westinghouse shock absorbers. Mechanically perfect. Just out of paint shop, finished dark beige in enamel. Price $12000, will exchange for good touring car. M. AIBOLA, 5080 Sunset Blvd.

Electric Autos for Sale.

FOR SALE—Rosa, high-grade electric with complete charging outfit. Call 3751 MAPLE AVE.

Trucks and Delivery Cars.

DODGE TRUCKS—IN SELECTION. Packard, 2-t., $1500. Garford, 3½-ton, $950. Kissel, 2-ton, $1100. Garford, 2½-ton, $950. Packard, 2-ton, $1000. Garford, 2-ton, $750. Moreland, 2-ton, $600. Garford dump, $1000. Republic 3½-t., $1450. Federal 3½, 4t., $1450. Federal 2-ton, $1000. Ford 1-ton, $300. All 24 trucks must be sold regardless of price. Motors, worm gears, bodies, trailers, parts, tires, seat covers, many other extras. Good paint. Excellent mechanical condition. Will sacrifice at $10500. Terms if desired. 233 W. 47TH ST. south 2344-W.

CHEVROLET roadster, late model, new tires, new top, original paint, perfect condition. Must sell quick. Terms. 1107 S. HOPE.

DODGE BROTHERS ROADSTER, $750. Original finish, good tires, real buy. ALBERTSON MOTOR COMPANY, Dodge Brothers Motor Cars, Sixteenth and Figueroa.

DORT ROADSTER 1918 FOR SALE, $300 DOWN. HOLLY 5114. ASK FOR DIXON.

FORD ROADSTER, $275—. Elec. starter. Good rubber. Looks fine. Runs fine. Better hurry. SHRYE 402 S. L. A.

FORD 1918 roadster; $200; A1 condition; good tires; speedometer; a bargain. 1126 S. HOPE ST. Afternoons.

FORD ROADSTER, 1920. We have a fine stock of sedans to choose from. Reclaimed and in fine shape. Ask for MR. GARDNER with CLARK & LEONARD, successors to Clark & Coberly, authorized Ford and Fordson dealers, 2219 W. Pico st. West 6072.

FORD SEDANS, 1920.

We have a fine stock of sedans to choose from. Reclaimed and in fine shape. Ask for MR. GARDNER with CLARK & LEONARD, successors to Clark & Coberly, authorized Ford and Fordson dealers, 2219 W. Pico st. West 6072.

FORD SEDAN, A-1 shape. Completely equipped with starter, dem. wheels, extra tire, bumpers, etc. A GOOD closed car at less than price of an open car. $545. W. D. DUNHAM, FORD AGT., 1250 W. 7th

FORD sedan, late model, in perfect shape, looks and runs like new. Must be seen to be appreciated. ILLO'S PEOPLE'S AUTO MARKET, 1101 S. Main.

FORD 1920 SEDAN, very nice condition, $500 reduction. Same this month only at 400 E. BROADWAY, Glendale. Phone Glendale 452.

FORD, 1920, SEDAN—

Looks like new. Runs better. ALBERTSON MOTOR COMPANY, Dodge Brothers Motor Cars, Sixteenth and Figueroa.

FORD SEDAN, LATE MODEL, $350. Starter. COPPY DYE WORKS.

AUTOMOBILES, Etc.—Miscins.

Automobiles Wanted.

SPOT CASH PAID—

FOR LATE MODEL

Buicks, Hupps, Dodges, Studebakers, or any car of standard make.

See us before you sell.

HARVEY O'DAY.

153 W. Pico. Phone 12508.

WANTED—Buick sedan or touring, late model; must be good condition and bargain for cash. Phone Wilshire 811 MR. CARVER.

WILL take good auto as first payment on modern home in Altadena. 60673. VERMONT 2146.

WANT WANTED—

AGE AND CONDITION NO OBJECT. PHONE MAIN 1707. EVENINGS WEST 215.

WANT to sell your car? See us. We guarantee to sell your car in five days. 159 W. PICO.

$3500 CASH for real bargain in used 5-pass. auto. MURDOCK, Phone 10785.

WANTED—Ford touring, cash, not under 1915. No dealers. Call 577878.

WANTED—Ford coupe, also touring at once. Spot cash. MR. OSBORNE, 1110 S. Main.

WANTED—The best car $1000 to $1500 cash. will buy. 2817 W. 8TH. TWENTY ST.

WANTED—I WILL TRADE PAINTING FOR AUTOMOBILE. 21489.

WANTED—WILL PAY CASH FOR GOOD LIGHT CAR. 132 WEST 10TH.

WANTED—Light used car. Arriving copper strap. Will pay cash. Evenings 71450.

WANTED—1920 Dodge, cash if price is right. Residence 103 S. SERRANO.

WANTED—20 or 21 Ford touring. Call Ada. 823 UNION OIL. Main 1175.

BRING YOUR CAR AND GET CASH. 2221 S. MAIN. E. B. MARR.

WANTED—Chicken coop, large, in good condition. 1006 S. BURLINGTON.

FOR SALE—Young white Leghorn hens. Bird laying stock $1 each. 213 E. 48TH ST.

WANTED—19 or 20 Buick or Ford coupe. SCHWITZ, 5th & Olive Auto Park.

WANTED—Automobile in exchange for good vacant lot. 1050 W. 20TH PL. 77188.

Automobiles for Hire.

CARS TO RENT—WITHOUT DRIVERS.

Twin Six Packard, Cadillac 8, Studebaker 6, Marmon, Buick, Dodge, Fords and other cars. Responsible parties by the hour, day or week.

STILLWELL AUTO LIVERY.

944 S GRAND AVE.

60297—Phone—Broadway 297.

FOR RENT—

1920-21 MODELS.

Studebaker, Buick, Nash Ford, Chevrolet and others to rent without driver by the week or month. Special prices by the week or month. Cars are new and in excellent running order.

TRAVELER MOTOR LEASING CORPORATION, 1026 S. Broadway.

WITHOUT DRIVERS.

Latest models Hupmobiles, Studebakers, Buicks, Overlands, Dodges, Essexes and Fords. 50c to $1.00 per hour, gas and oil furnished (except on Fords).

L. L. WOODWARD GARAGE.

116 W. Ninth st. Phone 11080

50c PER HOUR.

NO MILEAGE.

Fords without drivers, elec. starters, also touring, sedans and 1-ton trucks. THE FORD SHOP, 1212 S. Flower st. Phone 152407.

PIERCE-ARROW—

7-PASSENGER TOURING CAR. RATES REASONABLE. TRIPS A SPECIALTY. PHONE HOLLYWOOD 3290.

HELLO! Ford touring car for rent 1921 Fords without drivers, 50c per hour, $3 day or night special attention to Hrs. Elks, Masons, Shriners. 1921 Ford touring car. 1408 S. MAIN. Phone 10785.

CARS FOR RENT—Without drivers, Hudsons, Chalmers, Oaklands, Fords; daily, week or month rates. Fords for sale. TRIP AUTO SHOP & GARAGE, 943 S. Grand.

FOR RENT— NO MILEAGE.

FORD TOURING CARS AND TRUCKS. PHONE 67808. 917 S. HILL ST.

FOR RENT—

Touring, coupes, trucks, 50c per hr. up. HASKINS & KERR, 756 Grand. Main 335.

CLASSY new cars for pleasure or business. Considerably cheaper than taxi; open place, reasonable. 500-21. WILSHIRE 1070.

NORBY 1921 7-passenger Buick 8S, $2 hour, $10 day. Responsible party to operate; rear seat windshield. MR. LARGENT, 2506888.

$2 PER HR. 7-passenger cars, experienced drivers. Private party. Price AUTO SERVICE. West 2260.

FOR HIRE—1921 Buicks, Dodges, Fords, all sizes. Reasonable summer rates. Phone 8 SPRING. Main 1482.

NEW Olds. Open five hrs. or day. Go anywhere. Rate, $2 per hour. 2911 6C8 BRAND ave. 1921 5-pass. Dodges. Good driver, $1.40 per hour, rates, $9 DAILY.

WILL drive my new 5-pass. car, $1.25 per hour. Phone 60328.

1919 7-PASSENGER Buick lady driver, $1.50 hour up. Long trips moderate. 28470.

FOR HIRE—Ford sedan, competent woman driver. Call for Smith.

CADILLAC 8 for hire; owner driving. Reason for his car for sale. Ph. BDWY. 4984.

MR. BEERS drives his large new 5-pass. car for $2.50 per hour. Phone BDWY. 7940.

THIS HIRE—1919 Buick 6 awful driver, $1.25 per hour. Phone 24-08 JACK.

1920 7-PASS. Chandler, owner driving, $1.50 per hour. Phone 24-08 JACK.

NEW model Hudson touring and closed cars, reasonable rates. PHONE 53760.

Accessories, Parts, Equipment.

TRUCK PARTS—TRUCK PARTS. Wheels, tires, trailers, bodies, gears. We buy in any part or whole. 64 trucks and 15 trailers, going cheap.

HAMILTON AUTO WORKS, 3066 S. Park. Ave.

NOTICE. ACME WRECKING CO. BIG REDUCTION USED PARTS. Mail orders given prompt attention. 1154-58 S. MAIN. Phone 61-486. CAL.

FOR SALE—75 good batteries, all sizes. Prices run $7.50 to $20; also battery equipment for sale or exchange going out. BATTERY DEPT., 946 S. Olive.

W.W.L. Glare Protector mills the glare from direct sun rays or the reflected glare from oncoming lights. MR. PITCHER, Jr., 726 Black Bldg. Phone 2824.

SEE THE PIKE O CAMP BED, FITS THE RUNNING BOARD OF YOUR AUTO. 46873. E. 77TH ST.

Automobile Tires.

PROCESS YOUR TIRES—

Are you interested in getting a minimum of 50 per cent more miles from your tires with a guarantee of satisfaction or your money returned?

IF SO, KNOW THAT PROCESSED TIRES will reduce the vibration of your car and make riding a comfort!

THIS IS NOT RETREADING.

WHOLESALE AND RETAIL DISTRIBUTORS OF TIRES AND TUBES.

Miller, Goodyear and U. S. Royal Cord Tires.

PROCESS TIRE AND RUBBER CO., 59th St. Maywood 3616. Phones 578550, 587369.

TIRES 4 BATTERIES ON EASY PAYMENTS. CREDIT TIRE CO., 220 W. 9th. Bdwy. 651.

100 TIRES. Lay away plan, $5 to $10 while they last. 1822 CENTRAL AVE.

Auto Repairing.

$1.00 hr. Farnard to Paris. Work guaranteed. H. & B. GARAGE, 155 W. 14TH.

GUARANTEED auto repairing, honest work; $1 hour; try us. 421 EAST 12TH. 19663.

Auto Painting, Top Work.

SPECIAL summer rates, we can save you money on auto painting, tops, seat covers and trimmings. MARSHALL & WESTFALL, 117 W. 16th st.

PAINT or varnish automobiles, your own garage, expense trifling. 3011 MONETA.

Bodies, Beds, Seat-backs.

TRUCK and delivery bodies, built to order. Get our prices before buying. HOOPLE BODY SHOP, 3714 South Main.

DELIVERY bodies for all purposes; will trade. 1212 S. Figueroa. 1732 WEST WASHINGTON. Phone 71922.

Garages, Auto Storage.

STORAGE SUPPLIES ALWAYS OPEN. COLUMBIA GARAGE CO., 955 S. GRAND AVE. COR. 10TH ST. PISK TIRES. TUBES. ACCESSORIES.

MOTORCYCLES, BICYCLES.

MOTORCYCLES. CLEARANCE SALE. Indians, Excelsiors, 1917 models for $100. Harleys, 1918, $125. Also Thors, Indians. Cleveland, 1918, '16, '17 models at $50, $75, $100.

Guaranteed machines. Cash or terms. H. B. MOTOR CORP., 916-18 S. Main st.

FOR SALE—Johnson motorcycle, practically new; $150 cash. 1211 S. HOPE. Phone 61819.

BEVERLY BLVD. or Phone 56070. RIDE a new Reading Standard, $100 down. Factory price. Sporting models. Also Cleveland, 1918, '16, '17 models at $50, $75, $100. Guaranteed machines. Cash or terms. H. B. MOTOR CORP., 916-18 S. Main st. L. A. ANGELUS Cycle & Supply co., 317 S. Main. Phone 885. Repair specialists Columbus bik.

HORSES, MULES, CATTLE, &c. For Sale, Exchange, Wanted.

For Sale.

FOR SALE—Team, one 1300-lb., one 1400-lb., two wagons and harness, one 2-horse Pine no. 1 Oliver plow, 1 grading plow. For particulars inquire JAMES TAYLOR, Laughlin Park, Hollywood. 58851.

FOR RENT—Mules, any number you want, one complete grading outfit. Inquire PETER L. FERRY Gen'l Contr. Acacia ave., Glendale. Phone Glendale 475-J.

FOR SALE—One horse, sran to 50 head of good work mules and two harness. MOORE BROS. 1420 S. San Pedro. Phone 24697.

FOR SALE—Jersey family cows. Good milkers. Cash or terms. H. WEINSTEIN, Ave. 1, near Market st., Lawndale, Cal.

FOR SALE—16 heifer calves, well bred. WIL. 1976.

HORSES, MULES, CATTLE, &c. For Sale, Exchange, Wanted.

For Sale.

FOR SALE—CHEAP, 5 SADDLE HORSES WELL BROKEN AND REINED FOR LADY TO RIDE. BOX 23, SPADRA, CAL. CECIL GEORGE, PICO 140, OR PHONE POMONA 283 AND ASK FOR MIKE.

FOR SALE—Bargain. Holstein Jersey cow, 6 month old heifer calf. 3221 E. 52ND ST.

FOR SALE—If you have a horse or cow to move call PICO 417. 609 E. 17TH ST.

For Exchange.

FOR EXCHANGE—OR SALE—For hemp or sisal, 5 tons Timothy hay. TANNER LIVE STOCK CO., 675 I. W. Hellman Bldg.

POULTRY AND PET STOCK. For Sale, Exchange, Wanted.

Poultry and Poultry Supplies.

FOR SALE—400 White Leghorn pullets over 5 mos. old and 600 over 2 mos. Excellent stock, no culls. Pullets are scarce. Look at the ads in this column. D. G. CATHCART, 4th ave. and Duarte Road, Arcadia.

FOR SALE—Beautiful suburban home, 2½ acres, main highway, 17 miles from Los Angeles. Modern chicken equipment for 1500. Orchard. 1200 hens with place, reasonable. Will rent HUNTINGTON OR 4. Monrovia.

WANTED—All kinds of poultry. Will pay highest market price. Will call anywhere. WESTERN POULTRY CO., 2010 E. Seventh St. Phone 60328.

WANTED—Poultry, top prices, call anywhere. CENTRAL POULTRY EXCHANGE. 2000 Central. South 4461.

FOR SALE—Selling out cheap. Pullets, cockerels, incubators, brooder. 823 W. Second Pl.

FOR SALE—Chicken coop, large, in good condition. 1006 S. BURLINGTON.

FOR SALE—Young white Leghorn hens. Bird laying stock $1 each. 213 E. 48TH ST.

Pigeons, Birds, Etc.

FOR SALE—Panama parrot, 2 years old, laughs and talks, family pet. Call HOLLYWOOD 5827.

FOR SALE—Large modern aviary and four male warblers. Call evenings, 56506.

Ducks, Geese, Turkeys.

FOR SALE—Young turkeys 2 weeks old. $1.25 each. 3256 VENDOME ROAD. Lin. 2227.

Bees and Honey.

FOR SALE—8 hives of bees. Phone Lincoln 22256, 1015 ALVARADO TERRACE, or address E. box 2, Sereno, Los Angeles.

Goats, Milch, Etc.

FOR SALE—2 registered milk goats, guaranteed heavy milkers. Giovanna 1971. 257 GRAND VIEW, Eagle Rock City.

Rabbits, Hares, Etc.

FOR SALE—Selling out, one or all my big gray Flemish Giant breeding does, cheap. 100 Flemish bucks; also guinea pigs. 936 MAPLE.

Dogs and Dogs at Stud.

FOR SALE—RED CHINESE CROW, MALE, one of the best featured in the country. Must be seen in appreciate his beauty; at 1421 S. WARREN AVE., Huntington Park.

FOR SALE—Police pups, by registered stock; sire, Gleg Necile dam, Jean O. Ayr. See the best. 2301 SOUTH ST.

FOR SALE—Fine Airedale, 1 year old, registered, leaving city. Call 416 S. Olive. Dr. L. L. WOODWARD. Phone 11080.

FOR SALE—Registered English setter puppies, male, 2½ months. 8506 S. RAYMOND AVE. 21271.

FOR SALE—Pedigreed male Airedale, 10 months, reasonably priced. 5343 RUSSELL AVE.

FOR SALE—Well-marked Boston terriers, eligible to registration in A. K. C. Call 722 SEWARD ST., South Hollywood.

FOR SALE—Bull terrier pups, 5 weeks old. 1142 BEACHWOOD DRIVE.

FOR SALE—Fashy small Spaniel puppies, cheap. 1515 PARK WAY. Garv. 1560.

Cats.

FOR SALE—Silver gray pedigreed Persian kittens, 8 weeks old. HOLLY 4276.

Miscellaneous.

FOR SALE—Beautiful goldfish and bowl, cheap. HOLLYWOOD 1693.

Wanted.

WANTED—Pullets, hens, rabbits, pigeons, setting hens, also baby chicks, ducks, geese and turkeys. 2025 CENTRAL AVE.

HOUSES—For Sale.

Miscellaneous.

FOR SALE—

BY OWNER.

WILSHIRE DISTRICT.

For very much less than actual cost of building and lot. The highest point in the exclusive Wilshire district. In the midst of attractive homes, being

711 CRENSHAW BLVD.

Only one-half block south of Wilshire blvd.

Might consider other property as part payment.

New 2-story cement plaster colonial house of 9 rooms; every conceivable modern appointment, including gas furnace and three baths. Hardwood floors throughout; kind decorations in oil on canvas. Large east-front lot with double garage.

If you want a house that will prove a real home, of artistic design, substantially built, in a location that will be very much less than actual value, see the above.

Open for inspection from 1:30 to 5:30 p.m. daily except Sunday.

By auto go out Wilshire blvd. to Crenshaw blvd., then south one-half block.

FOR SALE—

$16,000.

COMPLETELY FURNISHED. $16,000

Colonial home, one year old, paved street in heart of Wilshire, north of Wilshire blvd. Large living and dining-rooms, breakfast-room, 3 bedrooms, sleeping porch, tile bath and separate shower. Maid's room. Double garage. Shown by appointment. Call MR. BURLEY.

HUBBARD-CHELEW-HOIT, 3691 Wilshire Blvd. 560691. 560832

FOR SALE—

$15,000—9 ROOMS, 2 BATHS.

Kingsley Drive modern home. Plasterers are getting today $16 a day; carpenters $10 a day. At this time this house alone would cost you about $18,500 to build. The lot alone is worth $5000 cash; making a total of $20,500 to-day. Has white tile bath, oak inlaid Living-room 18x24 feet, large bay window, dining-room, finished in Mexican Mission; 3 bedrooms, tiled baths, cement basement, gas furnace. Beautiful flowers and lawns. Double garage. I am also offering for sale, at 70 per cent of the cost, the above house. Take Garvanza car on Hollywood blvd. to 1923 Kingsley Drive. Owner, Phone Wilshire 4473.

FOR SALE—

GENUINE SPANISH HOME.

607 N. Larchmont Blvd.

This handsome house, with 3 bedrooms and a sleeping porch, is built like the ROCK OF GIBRALTER.

artistic.

Roomy.

Fine Location.

Make an Offer.

(Open for Inspection.)

587872

FOR SALE—

DISTINCTIVE HOUSE.

347 SOUTH KINGSLEY DRIVE.

Open for inspection Saturday and Sunday only, from 2 until 5 p.m. In the heart of Wilshire's most attractive home. Two-story modern colonial, partially furnished, with elegant furniture. Come and see it.

FOR SALE—INCOME.

Account moving East, must sell beautiful 28-room apt., double and single, completely furnished in every detail, with 2-year lease. In Manual Arts High School dist., near Vermont Ave. Only $7500. $2000 cash, balance good terms. $580 month income. Call 4400 S. FIGUEROA, or phone Wilshire 1658.

FOR SALE—2 new modern bungalows, 5 rooms, $1050; $400 cash, $20 mo. 4 rooms, $2750; $500 cash, $25 mo. 5 rooms, $4250; $1250 cash, $35 mo. 12 minutes from 7th and Bdwy. Street work in and paid. On Yellow car line, close to schools, stores and churches. Private auto to property. No obligation. Phone OWNER, Broadway 7620.

FOR SALE—By owner, new colonial cottage, 5½-4. 1 flat. Finished with red tile. 6 rooms, tile bath, sink, fixtures, hardwood floors, and all modern conveniences; large garage, price $5500; reasonable payments. Must move. Present owner, see owner at suite 315 TITLE INSURANCE BLDG., Fifth and Spring sts. Or phone Pico 2805.

FOR SALE—A bargain for $7800, one-third down. Beautiful white plaster bungalow, finished with red tile. 6 rooms, tile bath, sink, fixtures, hardwood floors, Three cement porches. Call at 923 WRIGHT & CALLENDER BLDG., 4th and Hill streets.

FOR SALE—

DOUBLE BUNGALOW.

WEST WASHINGTON WAY, CLOSE IN. $6000. $2000 cash, $50 month, including interest on balance at 6%. Each house has 4 rooms and bath each side, 2 garages, lot 50x140.

LONG REALTY CO., 2500 W. Washington. West 6880.

FOR SALE—$850 Cash.

Bal. easy. Attractive 5-room bungalow, strictly modern. Fine location, near 32nd and Fig. Sacrifice. Owner, 1976.

HOUSES—For Sale.

Miscellaneous.

The following subdivisions will enable Times readers to more quickly locate the houses they want to buy.

Miscellaneous.

(Includes houses in all sections of Los Angeles.)

West and Northwest.

(Includes all west of Main street, Jefferson street to Santa Monica Boulevard—Wilshire, Westlake, West Adams, Pico Heights, etc.)

South and Southwest.

(Includes all south of Jefferson street and west of Alameda—Vermont, Compton, Manual Arts, Angeles Mesa, Goodyear District, etc.)

East and Southeast.

(Includes all east of Alameda street and south of Mission Road—Boyle Heights, Huntington Park, etc.)

North and Northeast.

(All north of Mission Road and Elysian Park—Highland Park, Garvanza, Glassell Park, East Los Angeles, etc.)

Furnished Houses.

(Includes Furnished Residences for Sale in all parts of Los Angeles.)

Miscellaneous.

FOR SALE—

BY OWNER.

WILSHIRE DISTRICT.

For very much less than actual cost of building and lot. The highest point in the exclusive Wilshire district. In the midst of attractive homes, being

711 CRENSHAW BLVD.

Only one-half block south of Wilshire blvd.

Might consider other property as part payment.

New 2-story cement plaster colonial house of 9 rooms; every conceivable modern appointment, including gas furnace and three baths. Hardwood floors throughout; kind decorations in oil on canvas. Large east-front lot with double garage.

If you want a house that will prove a real home, of artistic design, substantially built, in a location that will be very much less than actual value, see the above.

Open for inspection from 1:30 to 5:30 p.m. daily except Sunday.

By auto go out Wilshire blvd. to Crenshaw blvd., then south one-half block.

FOR SALE—

$16,000.

COMPLETELY FURNISHED. $16,000

Colonial home, one year old, paved street in heart of Wilshire, north of Wilshire blvd. Large living and dining-rooms, breakfast-room, 3 bedrooms, sleeping porch, tile bath and separate shower. Maid's room. Double garage. Shown by appointment. Call MR. BURLEY.

HUBBARD-CHELEW-HOIT, 3691 Wilshire Blvd. 560691. 560832

FOR SALE—

$15,000—9 ROOMS, 2 BATHS.

Kingsley Drive modern home. Plasterers are getting today $16 a day; carpenters $10 a day. At this time this house alone would cost you about $18,500 to build. The lot alone is worth $5000 cash; making a total of $20,500 to-day. Has white tile bath, oak inlaid Living-

HOLLYWOOD—
For Sale, Exchange, Wanted, To Let.

FOR SALE—
BUY SANTA MONICA BOULEVARD FRONTAGE
VERMONT TO WILSHIRE DO IT NOW! SURE TO DOUBLE INSIDE 12 MONTHS.

Corner lot, Santa Monica Blvd., 60x110, $180.00 front foot.
Corner lot, Santa Monica Blvd., 165x120, $120.00 front foot.
Corner lot, Santa Monica Blvd., 80x85, $180.00 front foot.
Vermont Ave. frontage 80x140. Price $4500.
Vermont Ave. frontage 80x150. Price $7750.

A Few Good Buys Worth the Money.
6-room furnished bung., $3800, $1800 down.
5-room unfur. bung., $2600, $2000 down.
5-room unfur. bung., $4200, $1000 down.
$4,250 buys 4-room bung. on one lot, $6000, $1500 down.
3 5 and 3-room bung. on one lot. Price $6000, $3150 down.

Many others. Call and see us for real bargains.
STARR REALTY CO., 4718 SANTA MONICA BLVD. Two doors west of Vermont Ave.

FOR SALE—
BEST BUYS IN HOLLYWOOD.
To handle. Price.
4 rooms, new bungalow... $ 1900 $3750.
5 rooms, new bungalow... $1500 $5500.
5 rooms, new stucco ..... $1500 $5500.
6 rooms, new ..... $1500 $6300.
7 rooms, new ..... $2250 $7850.
We have the best listings in Hollywood and Sell Them on Terms as Low as $1150 up.
CARL COFFMAN REALTY CO., 4580 Melrose Ave., West end of Heliotrope Drive car line.

FOR SALE—In Hollywood Hills; by owner. Immediate possession. Furnished or unfurnished, plastered modern 1-room, most attractive home overlooking Los Angeles, 30 minutes from L. A. by street car. Five minutes walking to Hollywood. Double garage, sleeping porch, cement foundation, hot and cold water, electric light, telephone, fine view; price right. Terms, $1000 cash, $6500; small payments down, terms to suit. PHONE 579142. Write for inspection, R. F. D. 10, Box 582.

FOR SALE—Magnificent south view building site, two lots facing on Vine, Longview and Almond sts., taking in 2 corners, located two short blocks north of Franklin ave. Finest site for private home in all Hollywood, but owner suffer to fine tune $54,000 home on opposite corner. Will sell for actual cost to me. Courtesy to agents. MAGEMAN, Apt. 302, 10 Regis Apts., Ocean Park. Cal.

FOR SALE—
MAGNIFICENT VIEW LOTS.
Among the choicest in Hollywood foothills. Most attractive sites, from $300 to $700, $100 down, bal. $15 mo. On car line, most convenient to schools, city delivery. Take Van Nuys car, or drive up Cahuenga to Hollywood Park.
J. F. R. LONGLEY, 6662 Holly. Blvd.

FOR SALE—6-room house, Spanish type, including maid's room, 2 baths, one of the best locations of Hollywood, north of Franklin ave. Lot 75x186, near Griffith Park, University, proposed Vermont ave. car line and school. Owner, 1921 Tremaine, a place where you can have plenty of garden, fruit and chickens. Or will sell several bungalows for investment. 1935 RODNEY DRIVE.

FOR SALE—Here is a bargain for you. $1050, terms. Nearly lot on Argyle Ave., on beautiful Crestmont, worth $2000; lot 96x142 feet, all of city and ocean; surrounded by beautiful homes; 12 minutes to Broadway; 4 blocks from sunset. Owner in Washington; suffer to sell. GOLDEN GATE REALTY CO., Golden Gate and Sunset.

FOR SALE—New 5-room stucco, $5200; $1000 down, easy, oak floors throughout, shower bath, radiator, garage, located Hollywood, convenient to both red and yellow car services. 1756 ARGYLE AVE., corner Western, 598315.

FOR SALE—ONLY $11,000.
Beautiful 9-room home, strictly modern, 3 bedrooms, sleeping porch, open stairs, good basement and coal furnace, garage, plenty fruit, large lot. W. D. STEINMETZ, 1756 Argyle Ave.

FOR SALE—ACTUALLY REDUCED from $5000 to $4600, nearly new white colonial, strictly modern, 5 large rooms, sleeping porch, near Western and Santa Monica Blvd., $2500 will handle. W. A. BUCHANAN, 5484 Santa Monica Blvd., cor. Western. 598315.

FOR SALE—$18,000.
OWNER LEAVING CITY, MUST SELL.
Modern 8-flat building north of Hollywood Blvd., 4 rooms lower, 6 rooms upper. Rents $225 per month. Apply W. D. STEINMETZ, 1756 Argyle Ave.

FOR SALE—Price slashed $1400; new 5-room bungalow close to Gardner Jct.; lot alone over $1,000; has hardwood floors, tile bath and sink, only $7350. TRAV EVANS, 6280 Sunset. Holly 4520.

FOR SALE—"SERVICE WITH SAFETY."
To Buy, Sell, Insure, Loan, Build on HOLLYWOOD PROPERTY.
—FAST REALTY CO.—
"We've Been Here Ten Years."
5781 Hollywood Blvd. 59045; Holly 3066.

EXCHANGE—Walnut and Orange groves; also chicken ranches, to exchange for bungalows or apartments.
R. B. ELKINS REALTY CO., 8
Phone 571876-59071. 6663 Holly. Blvd.

FOR SALE—IN HOLLYWOOD FOOTHILLS, 7-room home, 2 baths, with sleeping porch, tile bath, shower. Wonderful grounds. Price $17,500. 6725; E. Clarke Court, 6527 Hollywood Blvd.

FOR RENT—furnished, beautiful Hollywood home, 6 rooms, 2 baths, 2 sleeping porches, 1823 MORGAN PLACE, North Hollywood. Wonderful grounds. Call 317446 Saturday and Sunday.

FOR SALE—Double bungalow bargain, 4 rooms each side. Price cut from $10,500 to $8,200 for quick sale. $2,000 cash, balance $50 per month. Call 597726. 5634 HOLLYWOOD BLVD.

FOR SALE—Six-unit bungalow court for $29,000. Terms. Big income. Best Hollywood location.
CLUTER & SETMOUR.
5922 Hollywood Blvd. Phone 597760.

FOR SALE—One block off of Hollywood Blvd., 7-room house in rear, both new at $8500. Large lot, fruit. 6274½ HOLLY BLVD.

FOR SALE—Business lot, $3000 underpriced for quick sale. Owner in Vermont, clear to Hollywood location.
1916 VERMONT. 599838

FOR SALE—6-flat, sacrifice, leaving city, beautiful new strictly modern 5-room bungalow, unfurnished $1500, 6423 SELMWOOD terrace, Hollywood. 3 terms.

FOR SALE—$750 DOWN.
Beautiful Hollywood homes, 5 and 6 rooms, new, ultra modern, garages, $50 to $100 cash. Lloyd for bungalow court, price $22,500. JOSLIN-DALY, 214 Wilcox Bldg. 60949.

FOR SALE—
OFFERED UNTIL 1 OCT., 1921.
Lots 4 (Cahuenga ave.) and 7 (Wilcox ave.) De Longpre tract, beautifully wooded, at reduction of $5000 the two. MRS. DENTON de STORER, Miller, Alta. Canada.

FOR SALE—2-room cottage, WAIT UNTIL SATURDAY NIGHT TO TELEPHONE—YOUR BUSINESS ENDS AT THAT TIME. IF FRIDAY OR EARLY SATURDAY; 5 P.M. IS CLOSING HOUR FOR FALL CLASSIFICATIONS. PICO 700, 10091.

FOR SALE—
$2500—WILSHIRE CORNER—$2500.
50-ft. bungalow corner on Blvd., 4 blocks west of Western ave., only 5 short blocks from West Sixth st. car. Reduced from $3750 for quick sale. OWNER, 252 N. Western ave. Holly 625.

FOR SALE—
Unrestricted corner near 4th and Western, suitable for flats; only $4750. Small terms; $4500. Who will speak first for this bargain?
HARRY C. BELDEN CO.,
3910 WEST SIXTH ST. 587393.

FOR SALE—
$1650—WILSHIRE LOT—$1650.
50-ft. bungalow lot adjoining beautiful Windsor Square, near West Sixth st. car. See me quick for this lot. OWNER, 252 N. Western ave. Holly 625.

FOR SALE—
BIG BARGAIN.
Lot 70x120.
Located on Lorraine Blvd., little south of Wilshire Blvd. Must sell at once. Call 72381.

FOR SALE—
LOT 87X175.
Best buy in North Wilshire district on beautiful street, high ground, restricted to two-story dwellings.
MARTIN-BARTHY COMPANY,
631 Union Oil Bldg. 8dwy. 2371

FOR SALE—Unrestricted lot, 100x138, northeast corner Arlington ave. and 39th st. Ideal for bungalow court, price $2500. JOSLIN-DALY, 214 Wilcox Bldg. 60949.

FOR SALE—
OWNER LEAVING CITY, MUST SELL.
Walking distance from Hollywood Blvd. 4 rooms lower, 6 rooms upper. Rents $225 per month. Apply W. D. STEINMETZ, 1756 Argyle Ave.

FOR SALE—Walnut Park lot, south front; five walnut trees; 5-ft. walk in, close to Boulevard; trade for 5-passenger late model car. H. F. BARTLETT, 144 S. Parkside blvd. So. 5785. 59774

FOR SALE—Lot on West Adams st., between Romeo and Joliet sts., two blocks west of Vermont, unrestricted, at a sacrifice if sold at once. Terms can be arranged. TELEPHONE 566709.

FOR SALE—WILSHIRE LOT—
50-ft. bungalow lot adjoining beautiful Windsor Square, near West Sixth st. car. See me quick for this lot. OWNER, 252 N. Western ave. Holly 625.

FOR SALE—
BIG BARGAIN.
Lot 70x120.
Located on Lorraine Blvd., little south of Wilshire Blvd. Must sell at once. Call 72381.

FOR SALE—
$699—LOTS—$699
$699—LOTS—$699.

$19 DOWN—$9 MONTHLY.
57th and Western.

20 Minutes Downtown.
Near 3 car lines, public schools. University, Art and Crafts and Exposition Park.

TEMPORARY HOMES PERMITTED.

COME OUT TODAY.

THE BATTERBEE BROTHERS CO.

FOR SALE—
WILSHIRE'S BEST.
BEAUTIFUL PLYMOUTH SQUARE.
HIGH AND HIGHLY BUNGALOW LOTS, FROM $1965 UP.
Sewer, water, gas and electricity all in, walks being installed and upon completion PRICES WILL BE ADVANCED.
DON'T HESITATE—
COME OUT TODAY.
See the beautiful homes under construction. Compare our surroundings and prices with other Wilshire properties, and you will agree that these lots are
WILSHIRE'S BEST.
Take W. 11th car line to Tract Office on Country Club Drive and Burck Place.
PEOPLES & THOMAS. Phone 64241.

FOR SALE—
FAIRVIEW
The Tract Beautiful.
Glendale-Burbank District.
LARGE LOTS $400.
$40 CASH. $15 A MO.

Beautiful, level home sites on car line, close in, where property is doubling in value. Nice garden soil, magnificent view. No district or railroad bill. Only 10 miles to Los Angeles. Selling fast. Don't wait. Investigate today.
FAIRVIEW & HEPBURN
426 Title Insurance Bldg. Phone 66907.

FOR SALE—
$9 $9 $9 $9 $9 $9
$600—LOTS—$600.
$10 DOWN. $9 MONTHLY.
7TH and MAIN STS.
20 minutes downtown.
Near car lines and schools.
TEMPORARY HOMES PERMITTED.
BRING $10 TODAY.
GET FINE LOT.

BATTERBEE INVESTMENT COMPANY.
Tract office 7th and Main.

FOR SALE—
WHY PAY RENT
When you can buy a fully improved lot (42x150 to alley) for only
$10 CASH!
Build your temporary house and pay balance at $10 per month. Southwest, close to school, car, shopping district. Price $900. See owner today at 506 HIBERNIAN BLDG., corner 4th and Spring.

FOR SALE—
$10 DOWN. $10 MONTH.
BEAUTIFUL BIG BUILDING LOTS
Near Normal Park.
BUILD TEMPORARY HOME, SAVE RENT, SIDEWALKS, WATER, GAS, ELECTRICITY ALL FREE.
Take Watts local car to Florence ave. Property on south side of Florence ave. Office on ave.; or drive south on Compton ave to tract office, corner Elmwood ave. Watch for signs. Agent on tract. Phone 12196, Main 726.

FOR SALE—VENICE LOTS.
$10 PER MONTH.
Beautiful building lots, fully improved. Ocean view; splendid location.
BUILD TEMPORARY HOME—SAVE RENT.
Call 12196 or Main 726, or take Venice car to Lincoln ave., go south to Bixby, then east and south to tract office. Agent on tract all day and Sunday.

FOR SALE—BARGAIN IN
COR. LOT 45x115, LOT.
S.W. cor. Melrose and Wilton Pl. Good for two double bungalows. Just across the street from the Morosco-town site. Owner leaving Los Angeles; must sell. Has been offered $4,000 and forced to sell for only $3300. Refused $5000 less than one year ago. $2200 cash will handle. Balance long time. 5200 Clinton st. LETT & CO., 5506 Santa Monica Blvd. Phone 596437.

FOR SALE—
$6x150—$3000 up.
On New Hampshire, Catalina, Bermuda. First to Beverly Blvd.
All street improvements.
WOOD & BRENT, Realtors,
126 W. 3rd st., room 713. Ph. 66188.

FOR SALE—
LOT 87X175.
Best buy in North Wilshire district on beautiful street, high ground, restricted to two-story dwellings.
MARTIN-BARTHY COMPANY,
631 Union Oil Bldg. 8dwy. 2371

FOR SALE—Unrestricted lot, 100x138, northeast corner Arlington ave. and 39th st. Ideal for bungalow court, price $2500. JOSLIN-DALY, 214 Wilcox Bldg. 60949.

FOR SALE—
SEE "GLENN"
FOR HOLLYWOOD PROPERTY.

FOR SALE—Colonial bungalow, best part Hollywood; all latest built-in features, $6000 will handle by owner. Address E, box 147, TIMES OFFICE.

FOR SALE — Hollywood, double bungalow, 7 rooms and bath; paid for; rent $75; $1750 cash. 1083 LEMON GROVE AVE., near Sunset. Phone 64564.

FOR SALE—Thoroughly modern home, 8 rooms, breakfast nook, bath, hardwood floors, built-in features, front and back porch, garage, large lot. 319 PATTERSON AVE.

FOR SALE—HOMES IN GLENDALE.
BEST AND LATEST LISTINGS.
BABCOCK & HAMILTON.
224 E. BROADWAY. GLENDALE 1139-J

WANTED—Experienced ring store for new opening in Hollywood. Address E, box 147, TIMES OFFICE.

GLENDALE—
For Sale, Exchange, Wanted, To Let.

FOR SALE—
SEE LUCAS FOR THESE BARGAINS.
5 ACRE OF FINE SOIL.
With splendid 7-room house, fine pumping plant and outbuildings, for only $250 down, balance like rent.
6-ROOM MODERN HOUSE, LARGE lot, in full bearing fruit trees, variety of nut trees; garage, chicken park, only $3500, $500 down. Owner has to sell this if you can.
A DANDY LITTLE HOME in the foothills, 3-room modern house, large lot, $45 down, bal. easy; fine location in Glendale.
5-ROOM BRAND NEW BUNGALOW, only 3 blocks from Brand blvd. car line, and business; how down, all built-in features; this is an exceptional buy at $4500, $1000 down.
WE ALSO HAVE GROCERY and confectionery store and other business opportunities for sale and exchange.
VACANT LOTS, ACREAGE, BUSINESS LOTS.
A. J. LUCAS,
220 E. Brand. Glendale 1691

FOR SALE—ONE OF GLENDALE'S MOST CHARMING FOOTHILL SUBDIVISIONS
20 lots at 50 and 52 ft. by 280 and 316 feet (10 acres,) southern slope, well ornamented, street established, gas, water, electricity to each lot; 3-room bungalow newly finished and rebuilt house, MUST BE SOLD. Owner lives at supervising price of $25,500, only $6,000 cash, with deed to one lot; balance lease contract 2½ years, 6 per cent, high-class homes building adjoining. Only those in earnest will be given to view; make a big PIECE OF MONEY, with so small an investment; this is an inquiry and full investigation invited. CHARLES H. GUTHRIE, 1035 E. Brand. Phone Glen. 1640.

FOR EXCHANGE—40 ACRES, ALL UNDER CULTIVATION, situated to best farming district in California, part in crop, two wells, long main outbuildings; will take good auto as first payment and balance like rent; immediate possession. This is a pick-up for somebody.
A. J. LUCAS,
220 E. Brand blvd. Glendale 1691

FOR SALE—Unfinished home, 608 W. Elmwood st., Glendale; 7 rooms and bath; will be finished by about 1st of July; will finish to suit purchaser; price finished $3500, $1000 cash, balance $25 month. Courtesy to agents. ELMER F. BOLLES, 710 DOUGLAS BLDG. Phone 12335.

FOR SALE—Built to suit purchaser, brick bungalow home with 4 master rooms, tiled floors to entry foot, on corner lot 80x175 ft. to alley. Price $40,000. Phone this. Rental investment. H. S. PARKER, 128 West Broadway, Glendale, Cal.

FOR SALE—NEW cor. Doran and Pardee, Burbank; 5 rooms and bath; paid for; real home site. $1250 cash. Owner, EUGENE HOOKBOY, 619 Spring st., Los Angeles. Phone 64564.

FOR SALE—Thoroughly modern home, 5 rooms, breakfast nook, bath, hardwood floors, built-in features, front and back porch, garage, large lot. 319 PATTERSON AVE.

FOR SALE—HOMES IN GLENDALE.
BEST AND LATEST LISTINGS.
BABCOCK & HAMILTON.
224 E. BROADWAY. GLENDALE 1139-J

WANTED—Experienced ring store for new opening in Hollywood. Address E, box 147, TIMES OFFICE.

PASADENA—
For Sale, Exchange, Wanted, To Let.

FOR SALE—AM LEAVING PASADENA. Must sell my fine income property. Let 99 by 210, in beautiful location, two houses, modern throughout. No inflated price here. For information phone Glendale 1620-W, or write MR. MAIN, 409 Hawthorn st., Glendale.

FOR EXCHANGE—Will trade downtown Pasadena business property for Long Beach, vacant or improved. What have you? GEO. E. LEE, room 211 Marine Bank Bldg., Long Beach.

FOR SALE—Pasadena business lot, just location for laundry, factory, machine shop, garage, etc. Would consider exchange for Long Beach property. A. E. SPAULDING, Marine Bank Bldg., Long Beach.

TO LET—Unfurnished 4 rooms, private bath and screen porch, separate entrance front and rear; adults, $20. 909 GALENA AVE., corner Buckeye st., Pasadena.

CITY LOTS and Lands for Sale.

FOR SALE—

$699—LOTS—$699.

$19 DOWN—$9 MONTHLY.
57th and Western.

20 Minutes Downtown.
Near 3 car lines, public schools. University, Art and Crafts and Exposition Park.

TEMPORARY HOMES PERMITTED.

COME OUT TODAY.

THE BATTERBEE BROTHERS CO.

FOR SALE—

WILSHIRE'S BEST.
BEAUTIFUL PLYMOUTH SQUARE.
HIGH AND HIGHLY BUNGALOW LOTS, FROM $1965 UP.
Sewer, water, gas and electricity all in, walks being installed and upon completion PRICES WILL BE ADVANCED.
DON'T HESITATE—
COME OUT TODAY.
See the beautiful homes under construction. Compare our surroundings and prices with other Wilshire properties, and you will agree that these lots are
WILSHIRE'S BEST.
Take W. 11th car line to Tract Office on Country Club Drive and Burck Place.
PEOPLES & THOMAS. Phone 64241.

FOR SALE—

FAIRVIEW
The Tract Beautiful.
Glendale-Burbank District.
LARGE LOTS $400.
$40 CASH. $15 A MO.

Beautiful, level home sites on car line, close in, where property is doubling in value. Nice garden soil, magnificent view. No district or railroad bill. Only 10 miles to Los Angeles. Selling fast. Don't wait. Investigate today.
FAIRVIEW & HEPBURN
426 Title Insurance Bldg. Phone 66907.

FOR SALE—

$9 $9 $9 $9 $9 $9
$600—LOTS—$600.
$10 DOWN. $9 MONTHLY.
7TH and MAIN STS.
20 minutes downtown.
Near car lines and schools.
TEMPORARY HOMES PERMITTED.
BRING $10 TODAY.
GET FINE LOT.

BATTERBEE INVESTMENT COMPANY.
Tract office 7th and Main.

FOR SALE—

WHY PAY RENT
When you can buy a fully improved lot (42x150 to alley) for only
$10 CASH!
Build your temporary house and pay balance at $10 per month. Southwest, close to school, car, shopping district. Price $900. See owner today at 506 HIBERNIAN BLDG., corner 4th and Spring.

FOR SALE—

$10 DOWN. $10 MONTH.
BEAUTIFUL BIG BUILDING LOTS
Near Normal Park.
BUILD TEMPORARY HOME, SAVE RENT, SIDEWALKS, WATER, GAS, ELECTRICITY ALL FREE.
Take Watts local car to Florence ave. Property on south side of Florence ave.; or drive south on Compton ave to tract office, corner Elmwood ave. Watch for signs. Agent on tract. Phone 12196, Main 726.

FOR SALE—VENICE LOTS.
$10 PER MONTH.
Beautiful building lots, fully improved. Ocean view; splendid location.
BUILD TEMPORARY HOME—SAVE RENT.
Call 12196 or Main 726, or take Venice car to Lincoln ave., go south to Bixby, then east and south to tract office. Agent on tract all day and Sunday.

FOR SALE—BARGAIN IN
COR. LOT 45x115, LOT.
S.W. cor. Melrose and Wilton Pl. Good for two double bungalows. Just across the street from the Morosco-town site. Owner leaving Los Angeles; must sell. Has been offered $4,000 and forced to sell for only $3300. Refused $5000 less than one year ago. $2200 cash will handle. Balance long time. 5200 Clinton st. LETT & CO., 5506 Santa Monica Blvd. Phone 596437.

FOR SALE—
$6x150—$3000 up.
On New Hampshire, Catalina, Bermuda. First to Beverly Blvd.
All street improvements.
WOOD & BRENT, Realtors,
126 W. 3rd st., room 713. Ph. 66188.

FOR SALE—

LOT 87X175.

Best buy in North Wilshire district on beautiful street, high ground, restricted to two-story dwellings.
MARTIN-BARTHY COMPANY,
631 Union Oil Bldg. 8dwy. 2371

FOR SALE—Unrestricted lot, 100x138, northeast corner Arlington ave. and 39th st. Ideal for bungalow court, price $2500. JOSLIN-DALY, 214 Wilcox Bldg. 60949.

FOR SALE—
OFFERED UNTIL 1 OCT., 1921.
Lots 4 (Cahuenga ave.) and 7 (Wilcox ave.) De Longpre tract, beautifully wooded, at reduction of $5000 the two. MRS. DENTON de STORER, Miller, Alta. Canada.

FOR SALE—2-room cottage, WAIT UNTIL SATURDAY NIGHT TO TELEPHONE—YOUR BUSINESS ENDS AT THAT TIME. IF FRIDAY OR EARLY SATURDAY; 5 P.M. IS CLOSING HOUR FOR FALL CLASSIFICATIONS. PICO 700, 10091.

FOR SALE—
$2500—WILSHIRE CORNER—$2500.
50-ft. bungalow corner on Blvd., 4 blocks west of Western ave., only 5 short blocks from West Sixth st. car. Reduced from $3750 for quick sale. OWNER, 252 N. Western ave. Holly 625.

FOR SALE—
Unrestricted corner near 4th and Western, suitable for flats; only $4750. Small terms; $4500. Who will speak first for this bargain?
HARRY C. BELDEN CO.,
3910 WEST SIXTH ST. 587393.

FOR SALE—
$1650—WILSHIRE LOT—$1650.
50-ft. bungalow lot adjoining beautiful Windsor Square, near West Sixth st. car. See me quick for this lot. OWNER, 252 N. Western ave. Holly 625.

FOR SALE—
BIG BARGAIN.
Lot 70x120.
Located on Lorraine Blvd., little south of Wilshire Blvd. Must sell at once. Call 72381.

FOR SALE—
LOT 87X175.
Best buy in North Wilshire district on beautiful street, high ground, restricted to two-story dwellings.
MARTIN-BARTHY COMPANY,
631 Union Oil Bldg. 8dwy. 2371

FOR SALE—Unrestricted lot, 100x138, northeast corner Arlington ave. and 39th st. Ideal for bungalow court, price $2500. JOSLIN-DALY, 214 Wilcox Bldg. 60949.

FOR SALE—
SEE "GLENN"
FOR HOLLYWOOD PROPERTY.

FOR SALE—Colonial bungalow, best part Hollywood; all latest built-in features, $6000 will handle by owner. Address E, box 147, TIMES OFFICE.

FOR SALE — Hollywood, double bungalow, 7 rooms and bath; paid for; rent $75; $1750 cash. 1083 LEMON GROVE AVE., near Sunset. Phone 64564.

FOR SALE—Thoroughly modern home, 5 rooms, breakfast nook, bath, hardwood floors, built-in features, front and back porch, garage, large lot. 319 PATTERSON AVE.

FOR SALE—HOMES IN GLENDALE.
BEST AND LATEST LISTINGS.
BABCOCK & HAMILTON.
224 E. BROADWAY. GLENDALE 1139-J

WANTED—Experienced ring store for new opening in Hollywood. Address E, box 147, TIMES OFFICE.

CITY LOTS and Lands for Sale.

FOR SALE—

WEST ADAMS STREET
MEANS TO A HOME
WHAT STEINWAY MEANS TO A PIANO.
IT SIGNIFIES "THE BEST."

There is but one West Adams street. It has always stood for the finest residential district in Los Angeles. The prices of the restricted West Adams district have always been only within reach of a limited number, but with our new prices we have broken the traditions of West Adams street's lifetime. You may now buy a lot and build on this wonder street of millionaire homes at the price you would have to pay for much inferior property elsewhere. Lots on West Adams, Tenth avenue, Twenty-seventh and Twenty-eighth streets only $1500, $1600, $2250 to $2500. 50x182 ft. Located at the highest point on the 100-foot wide boulevard of West Adams at Tenth avenue. In the district of palatial homes. Only 20 minutes to heart of city. Wonderful panoramas for miles.

TWO GRAND SALE DAYS.

Saturday and Sunday, July 9th and 10th. Be shown on the ground with plats and terms to suit everybody.

GILCHRIST COMPANY,
Exclusive Agents and Owners,
726-31 Black Bldg. Pico 2324.

FOR SALE—

NEVER AGAIN
WILL YOU BE ABLE TO BUY LOTS
4 BLOCKS FROM OCEAN
FOR ONLY
$350 TO $550.
A FEW HIGHER.
THIS IS YOUR LAST OPPORTUNITY.
VENICE CANAL SUB. NO. 2.
THEY ARE SELLING FAST.
PRICE INCLUDES ALL IMPROVEMENTS.
BUY NOW. BUY QUICK.
SMALL CASH PAYMENT.
BALANCE $10 MONTHLY, INCLUDING INTEREST.
AUTOS: WASHINGTON BLVD. TO AVIATION FIELD, RIGHT TURN, WEST ON VIRGINIA AVE. TOWARD OCEAN.
S. W. BANKS, TRACT AGENT.
GEO. W. DICKINSON & SON,
GENERAL AGENTS,
1620 MARSH-STRONG BLDG. PHONE 18585.

FOR SALE—

LOTS. LOTS. LOTS.

Come out to 96th and Vermont ave. and see what is doing. 60 new bungalows in the last 10 weeks. IT'S A LOT DOWN, HOLD WHEN YOU ARE READY.
LARGE LOTS $750, $750, ON YOUR OWN TERMS. ALL IMPROVEMENTS ARE IN AND PAID FOR. STREET WORK SIDEWALKS AND CURBS, WATER, LIGHT AND GAS. Close to school and churches. On 50 car line by book. COME OUT TODAY.

GEO. H. PECK & CO., OWNERS,
96TH AND VERMONT AVE.

FOR SALE—LOT BARGAINS.
Beautiful residence on Manhattan, just north of Jefferson, $2500, $250 cash. Security Trust & Savings has first mortgage this lot for $1800.
East front lots near new L. A. High School, 55x130, $2500, terms. Wonderful view and real bargains.
NO ONE HERE TO SHOW YOU.
W. H. PRINCE CO.,
Ver. 6490. 4373 Hoover Ave. Ver. 412.

FOR SALE—ADJOINING SOUTHGATE GARDENS AND LYNWOOD. One acre and half-acre tracts on and near Long Beach Blvd., as low as $225 per front foot; also 5-acre tracts on boulevard as low as $25 per front foot; about half price, easy terms. SEVIER, 215 Union League Bldg. 64605.

FOR SALE—Will sell 20 lots in the next 10 days, price and terms right. Best location in the city. Corner Vermont ave. and Van Buren, Raymond and Kenwood, near Manual Arts School. PYRAMID INVESTMENT CO., 4301 Budlong. 28101.

FOR SALE—One of the most beautiful view lots in Southern Cal. Has view of seven cities and the sea. Also has view of seven mountains. Call 2429 ELSO PARK AVE.

FOR SALE—A number of acres centrally located. The most beautiful location in Los Angeles for a first-class hotel or sanitarium, or will subdivide. Price $125,000. In cash, terms to suit. Address G, box 45, TIMES OFFICE.

FOR SALE—Prominent S. Western ave. business corner, near center, for $9000. Will double in short time. For Western ave. frontage see PIONA & SQUIRE, at 4513 S. Western ave. 59405.

FOR SALE—Lot 60x146 ft., one block from Adams. Block from Hoover. Fine location for double bungalow or flat. OWNER, 1140 W. 27TH.

FOR SALE—BUILDERS, ATTENTION. $800 EACH BUYS LOT IN LOS ANGELES. 10 LOTS CALL TODAY 5427 MONETA, M. 1178.

FOR SALE—Good bungalow court and flat sites, near Exposition Park, Figueroa, reasonably priced single lots. 1221 E. VERMONT.

FOR SALE—SNAP.
Lot 50x140 on Hobart Blvd., near 3rd. For particulars phone OWNER, 65017.

FOR SALE—The best bargain in bungalow court lot in the S.W., near Santa Barbara and Western. 59405.

FOR SALE—48x125, fully improved, $1150. Want offer. 1540 W. 84TH ST. Ver. 4175.

FOR SALE—Lot 45x126 on Vernon near Normandie. 67091. PO. 28527.

FOR SALE—50-ft. lot, near Vermont and 62nd st. $1000. Easy terms. VER. 600.

FOR SALE—$2500. Terms to suit. $900; corner, $750. YOUNGBLOOD, 125 S. Bdwy.

FOR SALE—Lot with garage on rear. Snap for cash. 59405. 6178.

FOR SALE—Fine business lots, $100 down, $15 per mo. 6124 S. VERMONT. 29072S.

FOR SALE—Fine lot near M. High school; 50x150. 1545 Lillian. Holly 2056.

FOR SALE—Western Ave. lot, $1600, close to 48th w. 1855 W. 48TH ST.

FOR SALE—Unrestricted corner near Wash. 50-ft. lot. 5413 LEXINGTON. AVE.

FOR SALE—BIG SNAP ON VERNON NEAR WESTERN. 50x142 TO 15-FT. ALLEY. ONLY $1900. 4370 S. VERMONT. 29015I.

FOR SALE—Buy your lot in Chesterfield Square, and we will finance your house. MR. KLEIN, 1360 West 54th st.

INCOME Property for Sale.

FOR SALE—Large corner store building containing storeroom, 16 living rooms, 5 apartments, 3 3-room, 1 4-room, 1 5-room; gas, electricity, baths and toilets; hot and cold water. Corner lot, No. 976 E. 52nd Pl., block west Central Ave.; A-1 condition. Income $140 per mo. Price $8000. Owner, 2402 SOUTH GRAND AVE. Phone 22409.

FOR SALE—
HOLLYWOOD BUNGALOW COURT.
Income $340 month, 6 units with garages. Built 6 months. Well located. For quick sale, $20,000. Hurry if you want a bargain. Apply 5034 HOLLYWOOD BLVD. Phone 597736.

FOR SALE—WESTERN AVENUE
Corner, 110x150, improved with two 4-family apartment buildings of 6 rooms, 3 bedrooms and 2 baths each, 6 garages. A worth while investment. Mr. Landowner, see CLARKE COMER, 6522 Holly-wood Blvd.

FOR SALE—
SEE THIS BARGAIN.
Double bungalow, 5 rooms each. Built-in features, tiled sinks, 2 bedrooms, built-in bed, dressing-room, Southwest. Close in. Won't last at $6700. terms.
ADDRESS OWNER. 2888054.

FOR SALE—New Spanish and old English stucco apartment flats, tile bath and sink; Murphy beds and bedrooms, prices and terms right. See builder. 4834 MELROSE AVE. Holly 971.

FOR SALE—50-room apartment-house and lot, income $400, price $17,000, $7200 cash. DENTON, 728 Bryson Bldg.

SUBURBAN Property for Sale.

FOR SALE—

BEAUTIFUL 5-ACRE INCOME HOME.

SPLENDID 6-ROOM BUNGALOW, GAS, ELECTRICITY AND ALL OTHER CITY CONVENIENCES. ONLY 10 MINUTES OUT. ALL KINDS OF FRUITS IN FULL BEARING. DANDY PLACE FOR CHICKENS. WILL SELL FURNITURE WITH PLACE.

2½-ACRE CHICKEN RANCH.

DANDY 7-ROOM BUNGALOW, WITH ALL CONVENIENCES. LOTS OF FRUIT. ABOUT 2200 HENS AND TOOLS GO WITH PLACE. THIS IS A MONEY-MAKER. PRICE LOW AND EASY PAYMENTS.

ONE-ACRE CHICKEN RANCH.

GOOD 5-ROOM BUNGALOW, ALL CITY CONVENIENCES. 2000 CHICKENS AND TOOLS GO WITH PLACE. PRICE VERY LOW. WE HAVE OTHERS.

SEE McMICKENS, WITH
SOUTHLAND REALTY CORP.
413 S. HILL ST. PHONE 67764

FOR SALE—Snappy acre income home priced right, 4 rooms, sleeping porch, chicken house, $2,000 cash. Owner has to sell stock, tools, etc. Abundant fruit, all utilities, paved road. Address G, box 45, TIMES OFFICE.

FOR SALE—Prominent S. Western ave. business corner, near center, for $9000. Will double in short time. For Western ave. frontage see PIONA & SQUIRE, at 4513 S. Western ave. 59405.

FOR SALE—Lot 60x146 ft., one block from Adams. Block from Hoover. Fine location for double bungalow or flat. OWNER, 1140 W. 27TH.

FOR SALE—BUILDERS, ATTENTION. $800 EACH BUYS LOT IN LOS ANGELES. 10 LOTS CALL TODAY 5427 MONETA, M. 1178.

FOR SALE—Good bungalow court and flat sites, near Exposition Park, Figueroa, reasonably priced single lots. 1221 E. VERMONT.

FOR SALE—SNAP.
Lot 50x140 on Hobart Blvd., near 3rd. For particulars phone OWNER, 65017.

FOR SALE—The best bargain in bungalow court lot in the S.W., near Santa Barbara and Western. 59405.

FOR SALE—48x125, fully improved, $1150. Want offer. 1540 W. 84TH ST. Ver. 4175.

FOR SALE—Lot 45x126 on Vernon near Normandie. 67091. PO. 28527.

FOR SALE—50-ft. lot, near Vermont and 62nd st. $1000. Easy terms. VER. 600.

FOR SALE—$2500. Terms to suit. $900; corner, $750. YOUNGBLOOD, 125 S. Bdwy.

FOR SALE—Lot with garage on rear. Snap for cash. 59405. 6178.

FOR SALE—Fine business lots, $100 down, $15 per mo. 6124 S. VERMONT. 29072S.

FOR SALE—Fine lot near M. High school; 50x150. 1545 Lillian. Holly 2056.

FOR SALE—Western Ave. lot, $1600, close to 48th w. 1855 W. 48TH ST.

FOR SALE—Unrestricted corner near Wash. 50-ft. lot. 5413 LEXINGTON. AVE.

FOR SALE—BIG SNAP ON VERNON NEAR WESTERN. 50x142 TO 15-FT. ALLEY. ONLY $1900. 4370 S. VERMONT. 29015I.

FOR SALE—Buy your lot in Chesterfield Square, and we will finance your house. MR. KLEIN, 1360 West 54th st.

SUBURBAN Property for Sale.

Eagle Rock.

FOR SALE—One acre Eagle Rock Valley, 6 blocks to 5c car fare, 24 fruit trees, lawn, garden, alfalfa, chicken equipment for 500 chickens, incubator, etc. 5-room bungalow, ivory finish, all hardwood floors, modern bath, hot water, gas, electricity, garage, cement drive. Everything up-to-date. $7500, easy terms. PORTMAN, 612 Black Bldg. 02391. Garvanza 1839.

FOR SALE—$1,200.00. Business corner on South Central Avenue. Phone Garvanza 1719. McNARY, 805 S. Central, Eagle Rock.

Gardena.

FOR SALE—Corner lot, 8-room house, gas and electric lights, garage. $100 down. Also furnished house, 5 rooms, gas, electricity, toilet, 2 lots, 100 feet, all in garden, alfalfa, fruit trees, cow and chickens. Only $2000. GARDEN REALTY CO.

FOR SALE—One acre, 5-room thoroughly modern, hardwood floors, garage, cement walk, family orchard, 24 trees, alfalfa, up-to-date chicken runs for $1500; price $8000; liberal terms. Phone BOYLE 2303 evenings.

Huntington Park.

FOR SALE—
SPECIAL BARGAIN NEAR BLVD., BEAUTIFUL 5-RM., BUNGALOW FOR QUICK SALE.
WALNUT PARK PROPERTY.
R. A. WHEELER, 148 CALIFORNIA ST.
HUNTINGTON PARK, CAL. 80. 5256.

La Canada.

FOR SALE—One-half acre or more with water and electricity. Will split. Inquire of F. H. OWEN, 1104 Citizens' National Bank Bldg., Los Angeles. Broadway 1430.

FOR SALE—See BRANE WATSON, La Canada Valley specialist

Los Angeles Daily Times.

ROCKEFELLER CELEBRATES.

Oil Monarch Has Birthday Cake, Band, Ginger Ale and Everything.

[EXCLUSIVE DISPATCH.]

WHITE PLAINS (N. Y.) July 8.—"Boys, I hope you all live to be as old as I am and that you will feel as well as I do now. I have no aches nor pains and I enjoy my food." This was the greeting that John D. Rockefeller gave to handmen when they came up to Pocantico Hills this afternoon to play for the oil king on his eighty-second birthday.

Mr. Rockefeller greeted the band and insisted upon shaking each member by the hand. Then he invited them to sit near the Temple of Love, where seats had been arranged for them, while he and his guests sat in the shade of the massive grape arbor. Here Mr. Rockefeller enjoyed the band concert for two hours.

WANTS OLD MELODIES.

At his special request the band played a medley of southern airs, including "Suwanee River," "Old Black Joe," "My Old Kentucky Home" and others.

After the concert Mr. Rockefeller said:

"Now boys, I am going to cut my birthday cake."

It was a huge affair, and on top of the mountains of icing were eight large candles, each representing ten years, and two small candles. In the center stood the figure of a golfer.

Mr. Rockefeller, after he had finished carving the cake, helped in the serving. Lemonade, orangeade, ginger ale and sandwiches also were served.

As the band was leaving Mr. Rockefeller insisted on shaking hands with the men again.

LIKE OTHER DAYS.

Although today was Mr. Rockefeller's eighty-second birthday, it was no different to him than any other. He got up at the regular time and at 10:30 he went out with a few friends to play golf. Although it was warm the oil king persisted in playing. He got some relief as an employee accompanied him carrying a large umbrella which kept the sun's rays from his head.

After golf Mr. Rockefeller had luncheon with his son and grandchildren. Then he dressed for the band concert.

Mr. Rockefeller gave out shiny new nickels to everyone he met today, following his custom of late, but he didn't give any to the band or his guests. Possibly the supply ran out before they arrived.

GRAND JURY URGES PLAN TO AID WORK.

Federal Body Adjourns; Advocates Broader Power for Commissioners.

The Federal grand jury for the January term adjourned sine die yesterday, having completed its work.

Just before the adjournment, a resolution was adopted by a rising vote, relative to the congestion of the calendars of both departments of the local Federal court, it developing that of the 130 cases acted upon by the grand jury, less than one-half has been presented to the the court.

Continuing the resolution says: "We represent to the Department of Justice the advisability of enlarging the powers of the United States commissioners to the end that cases may be handled more expeditiously, that the time of the grand jury may be conserved, and that the courts may be kept as free as possible from matters which may be readily adjudicated by such commissioners, believing that the interests of the taxpayers, the economical administration of justice, and the labors of the courts will be conserved thereby."

The following indictments were returned: Willis G. Brown, taking a stolen automobile from one State to another, two bills; Juan Rodriguez and Vancello Rentena, assisting in smuggling aliens, and Frank Myers, trying to bribe an officer. There were three secret indictments.

The July grand jury will be impaneled next Friday. The term trial jury in U. S. District Judge Trippet's court will be organized on Tuesday.

There was no bill returned against A. C. Kellar, the former revenue agent, who was charged with having extorted $1650 from Miss Myra Hershey, for assisting her in making out her income-tax return.

Of the 120 bills returned during the term, the following laws were involved:

Mann Act, five; immigration, 13; postoffice, fourteen; Interstate Commerce, eleven; currency, six; customs, four; perjury, four; bankruptcy, two; Harrison narcotic law, thirty-three; national prohibition, seven; false allotment, one; forest, one; bribery, two; Dyer Act, three; theft of government property, four; Indian, four; forging internal revenue stamps, one; opium, two; assisting officer, twenty-one; impersonating a government officer, one; conspiracy to forge and utter false bills of lading, one. In ten cases there were no bills voted.

"PILGRIMAGE PLAY" DEDICATED TO CITY.

MAYOR CRYER IS ABSENT; GOVERNOR ACCEPTS IN NAME OF STATE.

At the preview of the Pilgrimage Play, held in El Camino Real Theater, Hollywood, last night, the play was formally dedicated to Los Angeles and California. Gov. Stephens accepted the play on behalf of the State.

Mayor Cryer was unable to attend and it is planned to have an official city of Los Angeles performance shortly. The first public performance is scheduled to be given next Monday night.

Approximately 1000 guests of the management and cast were present at last night's preview. Included were many officials from surrounding municipalities.

Christine Wetherill Stevenson, author and producer of the play, introduced the Governor, following a short address by herself. She stated that as long as the play is supported to the extent of its expenses in Los Angeles, it will never be removed from this city and that efforts are being made to insure its perpetuation here.

Gov. Stephens declared his belief that the play will become world-famous.

The Pilgrimage Play was given its premier last year. Since then Mrs. Stevenson has visited the Holy Land and studied for the improvement of the play. Upon her return she brought many authentic biblical itmes costumes and properties for the stage.

Henry Herbert, as the Christ, will head the trained cast of 200 players Mr. Herbert elicited national praise for his acting during the early stages of the play last year, before he was compelled to depart for New York. In the present season he will carry the leading role throughout the entire period.

BIRTHS INCREASE FAR FASTER THAN DEATHS.

MANY CAUSES OF MORTALITY DECREASE; OVER THOUSAND A MONTH BORN HERE.

Figures showing the increase in births and deaths in Los Angeles city for the fiscal year which ended last June 30, over the fiscal year which ended June 30, 1920, were made public yesterday by Henry Slef, registrar of births and deaths.

Deaths from all causes increased 415—but the births increased 1658, just four times the increase in deaths. A number of causes of death showed a decrease. For instance, 912 persons died of tuberculosis of the lungs, against 941 the preceding year. Suicide by poison decreased three, the figures being twenty-eight this year and thirty-one last year; suicide by jumping from a high place decreased six, three and nine being the respective figures, but all other methods of suicide showed a slight increase. The figures also show that this year fewer Chinese and Japanese died in the city than last year. The total number of deaths recorded this year was 8203, against 7788 last year.

Births this year averaged more than 1000 a month, 12,097 being the total number recorded, and 10,439 the number for last year. Babies born of Chinese parents showed a decrease of seven, and of colored parents a decrease of two. Every other classification showed an increase.

EX-GOV. CANTU SUED IN BUSINESS DEAL.

Esteban Cantu, former Governor of Lower California, and Gustavo Dato, were sued yesterday as stockholders of La Maritima Compania Empacadora S. A. for liability in goods sold to the company. The suit was brought in the name of A. K. Johnson, as assignee for others. It was asserted that Mr. Cantu owns 200 shares of stock of the company and Mr. Dato, 100 shares. Damages of $612.64 are asked of Mr. Cantu, and $302.32 of Mr. Dato.

MEETING IS PLANNED IN BABY DEATH CASE.

LOCAL OFFICIAL WILL SEE DEPOSITIONS TAKEN TO AID MISS MULLICANE.

Dep. Dist.-Atty. Powell will meet Mrs. Angela C. Kaufman of this city in Springfield, Mo., probably on Monday, for the purpose of representing the prosecution while depositions are being taken, to be used in the defense of Eric Mullicane, asserted slayer of her own babe, Dist.-Atty. Woolwine announced yesterday. Mrs. Kaufman and Attorney Arthur C. Verge are now in Lebanon, Mo., the home of the Mullicane girl, who now is held here on a murder charge, and also the home of W. Elmer McComb, wealthy man, accused by the girl of being the father of her baby.

The depositions of persons in Lebanon, Springfield and St. Louis, Mo., will be taken regarding the question of the young woman's sanity. The defense hopes to establish that Miss Mullicane was injured several years ago in such a manner as to account for asserted temporary insanity at the time the prosecution declares she strangled to death her unwelcome child, here, last April.

Mrs. Kaufman, a wealthy Los Angeles woman, who interested herself in the case, has not been in direct communication with Mr. McComb, but says she has previously received communications from him admitting the girl's charges and promising to come to her aid. He is now reported as seriously ill in a sanatorium in Texas. A breach of promise suit will be filed, Mrs. Kaufman asserts, to protect the girl's interests. The arrival of Mrs. Kaufman at Lebanon revived the great interest manifested in that community concerning the accusations against Mr. McComb, who is a bank official, a leader in one of the churches, and the president of the Lebanon Chamber of Commerce.

SHIPPING.

LOS ANGELES HARBOR.

ARRIVED—THURSDAY, JULY 7.

Steamer Whittier, Capt. Hallquist, from Eureka, 6:45 p.m.

ARRIVED—FRIDAY, JULY 8.

Motorship Kennecott, Capt. Johnson, from New York, 11 a.m.

Steamer Yosemite, Capt. Shaw, from Portland, 8 p.m.

Steamer Cape Romain, Capt. Fredericks, from San Francisco, 11 p.m.

SAILED—FRIDAY, JULY 8.

Steamer R. J. Hanna, Capt. Scott, for Honolulu, 10 a.m.

Steamer Senator, Capt. Schat, for San Diego, 10:15 a.m.

Steamer Whittier, Capt. Hallquist, for San Diego, 2 p.m.

Steamer Atlas, Capt. Jones, for Richmond, 2 p.m.

PASSENGER SCHEDULE.

TO ARRIVE.

July 8—Yale, San Francisco, 9 a.m.
July 8—Senator, San Diego, 8 a.m.
July 9—President, San Francisco, 9 p.m.
July 11—Cuba, San Francisco, 6 a.m.
July 11—Hawkeye State, Baltimore, 8 a.m.
July 11—Admiral Dewey, Seattle, 4 p.m.
July 12—Yale, San Francisco, 9 a.m.
July 13—Queen, Puget Sound, 11 a.m.
July 14—Admiral Evans, Portland, 4 p.m.
July 14—Dorsey, San Francisco, 6 p.m.
July 16—Yale, San Francisco, 9 a.m.
July 16—Admiral Evans, San Diego, 6 a.m.
July 18—Admiral Farragut, Seattle, 4 p.m.

TO DEPART.

July 8—Senator, Portland, 10 a.m.
July 11—Cuba, Cristobal, 3 p.m.
July 11—Yale, San Francisco, 3 p.m.
July 12—Hawkeye State, Honolulu, 4 p.m.
July 12—Admiral Dewey, Seattle, 10 a.m.
July 13—Queen, San Francisco, 10 p.m.
July 14—Yale, San Francisco, 9 a.m.
July 15—Admiral Evans, San Diego, 10 a.m.
July 15—Admiral Evans, Portland, 10 a.m.
July 17—Queen, Seattle, 10 a.m.
July 18—Yale, San Francisco, 3 p.m.
July 19—Admiral Farragut, Seattle, 10 a.m.

SCHEDULED ARRIVALS.

(Cargo Carriers Only.)

SATURDAY, JULY 9.

Barge Henry Villard, from Tacoma.

SUNDAY, JULY 10.

Steamer Derbian, from Valparaiso.
Steamer Harry Luckenbach, from San Francisco.
Steamer Ohican, from Boston.
Steamer Yorba Linda, from Seattle.

MONDAY, JULY 11.

Steamer Cape Henry, from Baltimore, via San Diego.
Steamer Point Lobos, from San Francisco.
Steamer West Pogus, from San Francisco.

TUESDAY, JULY 12.

Steamer Charles H. Cramp, from San Francisco.
Dutch steamer Kinderdijk, from Rotterdam.

WEDNESDAY, JULY 13.

British steamer Lompoc, from Talara Bay.

THURSDAY, JULY 14.

Danish motorship Australian, from Antwerp.
Steamer Lake Gonzi, from San Francisco.
Steamer Pomona, from San Francisco.
Steamer West Isleta, from Philadelphia.

FRIDAY, JULY 15.

British steamer Speaker, from Demerara.
Steamer Steel Ranger, from New York.
Steamer Willipelo, from San Francisco.

SATURDAY, JULY 16.

Steamer Eastern, Merchant, from Baltimore.
Steamer Eldorado, from New Orleans.

SUNDAY, JULY 17.

Steamer Clemente C. Morse, from San Francisco.
Steamer Fairhaven, from San Francisco.
Steamer Lewis Luckenbach, from San Francisco.

MONDAY, JULY 18.

Steamer Alaskan, from San Francisco.
Steamer Wilmington, from San Francisco.

SCHEDULED DEPARTURES.

(Cargo Carriers Only.)

SATURDAY, JULY 9.

Steamer Admiral Schroe, for San Francisco.
Steamer Anniston City, for San Francisco.
British Steamer Canadian Importer, for San Francisco.
Norwegian motorship George Washington, for San Francisco.
Steamer Yosemite, for United Kingdom.

SUNDAY, JULY 10.

Steamer Cape Romain, for New York.

MONDAY, JULY 11.

Steamer Derbiby, for San Francisco.
Steamer Edward Luckenbach, for San Francisco
Steamer Harry Luckenbach, for New York.
Schooner Irene, for Gray's Harbor.
Steamer West Pogus, for Portland, Me.

TUESDAY, JULY 12.

Steamer Cape Henry, for San Francisco.
Steamer Point Lobos, for Baltimore.

WEDNESDAY, JULY 13.

Steamer Charles H. Cramp, for New York.
Dutch steamer Kinderdijk, for San Francisco.

THURSDAY, JULY 14.

(None scheduled.)

FRIDAY, JULY 15.

Steamer Lake Gonzi, for New Orleans.
Steamer Pomona, for Liverpool.
Steamer West Isleta, for San Francisco.

SATURDAY, JULY 16.

Steamer Willipelo, for New York.

CATALINA SERVICE.

Steamer Avalon sails daily from Wilmington at 10 a.m., returning at 5:30 p.m.

IN THE HARBOR.

Steamer Admiral Schroe, Pacific Steamship dock.
Steamer Anniston City, pier A, Wilmington.
British steamer Canadian Importer, San Pedro Lumber dock.
Steamer Cape Romain, outer harbor dock.
Steamer Carlos, anchored in outer harbor.
Steamer Edward Luckenbach, Los Angeles ship yard.
Steamer Flavel, Hammond Lumber dock.
Norwegian motorship George Washington, outer harbor dock.
Steamer Hallett, Hammond Lumber dock.
Steamer Harvard, Los Angeles Steamship dock.
Schooner Irene, McCormick bulkhead dock.
Motorship Kennecott, pier A, Wilmington.
Steamer Los Angeles, Union Oil dock.
Steamer Montebello anchored in outer harbor.
Steamer Santiam, Hammond Lumber dock.
Dutch steamer Stopsas, outer harbor dock.
Dutch steamer Sitvanus, Southwestern shipyard.
Steamer Wapama, Hammond Lumber dock.
Steamer Washtenaw, anchored in outer harbor.
Steamer West Farallon, Los Angeles shipyard.
Steamer West Gotomi, Los Angeles shipyard.
Steamer West Jema, Kerckhoff-Cuzner dock.
Steamer West Montoso, Watchorn basin.
Steamer West O'Brien, Watchorn basin.
Steamer Yosemite, Standard Oil dock.

COASTWISE CARGO CARRIERS.

Barkentine Alida Haviside, Ballingham.
Schooner Alvena, Gray's Harbor.
Barkentine Amy Comyn, Everett.
British steamer Canadian Observer, Ocean Falls.
British steamer Canadian Rover, Ocean Falls.
Schooner Carolyn, Gray's Harbor July 2.
Barge Henry Villard, Tacoma, July 9.
Barkentine Jane L. Stanford, Port Angeles.
Schooner J. G. Kruse, Coloquitz River, June 30.
Steamer La Placentia, Honolulu, July 1.
Schooner Mindoro, Puget Sound.
British steamer Princess Ena, Vollarton, B. C.
French steamer Providencia, Quatsino, B. C.
Schooner Rose Mahony, Gray's Harbor.
Schooner Watson A. West, Ballard.
Motorship William Denman, Grey's Harbor.
Steamer Yorba Linda, Seattle, July 5.

OFF SHORE—EN ROUTE.

Japanese steamer Altai Maru, New York, via Galveston, June 27.

Steamer Artigas, Portland, Me., June 15.
Danish motorship Asia, Hamburg, June 15.
Danish motorship Australien, Antwerp, via Baltimore, July 2.
British steamer Author, Liverpool, via Norfolk, July 1.
Steamer Cape Henry, Baltimore, via Balboa, June 28.
Steamer Derbiby, Valparaiso, via Balboa, June 27.
Steamer Eastern Merchants, Baltimore, via Balboa, July 5.
Steamer Eldorado, New Orleans, via Balboa, July 6.
Steamer Hawkeye State, Baltimore, via Balboa, July 4.
Steamer Henry S. Grove, New York, via Baltimore, June 23.
Steamer Jeptha, Valparaiso, via Buenaventura, July 6.
Steamer Julia Luckenbach, Boston, June 13.
Motorship Kennecott, New York, via Balboa, June 28.
Dutch steamer Kinderdijk, Rotterdam, via Balboa, June 28.
British steamer Lompoc, Talara Bay, June 26.
Steamer Ohioan, Boston, via Balboa, June 30.
Steamer Pennsylvanian, New York, July 3.
Steamer Pleiades, Mobile, via New Orleans, July 1.
Japanese steamer Rakuyo Maru, Hongkong, via Yokohama, June 28.
Steamer Sonoma, Callao, June 28.
British motorship Somerastshire, London, June 21.
British steamer Speaker, Demerara, via Balboa, July 9.
Steamer Steelmaker, Liverpool, June 17.
Steamer Steel Ranger, Boston, via Balboa, July 4.
Steamer West Canada, Antwerp, July 2.
Steamer West Carmona, Singapore, via Shanghai, June 28.
Steamer West Isleta, Philadelphia, via Balboa, July 3.
Steamer West Islip, Manila, June 5.
Steamer West Nomentum, Liverpool, June 22.
Steamer Willhlo, New York, June 25.

OFF SHORE—LOADING.

Japanese steamer Amazon Maru, New York.
Japanese steamer Anyo Maru, Valparaiso.
Steamer Baltrover, Antwerp.
Steamer Bay State, New York.
Japanese steamer Bokuyo Maru, Hongkong.
Steamer Brockton, Baltimore.
British steamer Collegian, Liverpool.
Steamer Frederick Luckenbach, New York.
Steamer Empire State, Baltimore.
Japanese steamer Guiyo Maru, Hongkong.
Steamer Hattie Luckenbach, Mobile.
Japanese steamer Hayo Maru, Valparaiso.
Steamer H. F. Lorkenbach, Philadelphia.
Steamer Memphis City, Mobile.
Steamer Minnewaska, Boston.
British motorship Mollerz, London.
Steamer Point Adams, Baltimore.
Danish motorship Selandia, Antwerp.
Steamer Steel Executive, Clyde.
Steamer Steel Mariner, New York.
Norwegian motorship Theodore Roosevelt, Antwerp.
Steamer Venezuela, Baltimore.
Steamer West Haven, Baltimore.
Steamer Willmlo, New York.

TIDE TABLE.

Tides are given in the order of their occurrence. On some days but three tides occur, the fourth tide occurring the following morning. Heights are reckoned from mean low water.

		High.	Low.	High.	Low.	High.
Saturday,	July 9..	6:18	12:46	6:35	....	....
		-0.2	5.0	5.8	....	....
		High.	Low.	High.	Low.	High.
Sunday,	July 10..	0:21	7:07	1:40	7:59	....
		5.1	0.4	5.3	1.7	....
Monday,	July 11..	1:57	7:30	2:33	9:33	....
		4.3	1.0	5.5	1.7	....
Tuesday,	July 12..	2:56	8:09	3:55	10:59	....
		3.9	1.6	5.7	1.6	....
Wednesday,	July 13..	4:23	10:04	4:50	....	....
		3.5	1.8	5.7	....	....
		High.	Low.	High.	Low.	High.
Thursday,	July 14..	0:06	5:47	11:07	5:32	....
		0.0	2.0	4.9	2.0	....
Friday	July 15..	0:50	6:54	12:09	6:18	....
		0.4	2.7	2.2	6.6	....

PORT NOTES.

The big Shipping Board freighter Yosemite, recently reclaimed from the "Boneyard," after lying idle at Seattle for many months, came in yesterday from Portland for bunker oil. The Yosemite has a full cargo of grain from the Columbia River, consigned to England.

The 6000-ton motorship Kennecott, one of the largest motorships flying the American flag, arrived from New York yesterday with about 2000 tons of merchandise to be discharged here. The Kennecott is flying the house flag of the Williams Line.

The lumber barge Henry Villard is due this morning from Tacoma, in tow of the tug Samson, bringing about 1,000,000 feet of lumber to local yards. The barge is coming up for Hallett & Carey, having the schooner Rose Mahony to Gray's Harbor, where the schooner is loading for this port.

The Admiral Line freighter Admiral Schroe went on dry dock at the Los Angeles shipyard last night for annual inspection by steamboat inspectors. She will shift to pier A today to load general cargo for San Francisco and northern ports.

Reports that the Ralph Chandler Shipbuilding Company had been granted a contract for a considerable amount of repair work on the army transports operating in the Pacific for officials of the yard yesterday to be incorrect. The Great Northern is lying idle at San Francisco while repairs and alterations are under way between officials of the Williams Line and the Quartermaster's Corps.

The Pacific Mail's trans-Pacific liner Columbia is due at San Francisco today on her last voyage to the Orient. Immediately on her arrival at the northern city the liner will go on the berth for Baltimore, via Los Angeles Harbor, alternating with the Venezuela, which now serves the two ports. The two liners will later be joined on the run by the Ecuador.

NAVAL ORDERS.

[EXCLUSIVE DISPATCH.]

WASHINGTON, July 8.—Naval orders:

Lieut.-Commander Jules James to Atlantic Fleet.
Carpenter M. W. Jones to Fort Lyon, Colo.
Commander R. T. S. Lowell to U.S.S. Pennsylvania.
Lieut. Daniel Lynch to supply corps, School of Application.
Lieut. A. F. Mack to battleship force, Atlantic Fleet.
Commander O. K. Mink to Great Lake, Ill.
Commander F. G. Oberlin to Atlantic Fleet.
Lieut. R. L. Porter to Atlantic Fleet.
Lieut.-Commander W. R. Purnell to battleship force, Atlantic Fleet.
Lieut.-Commander G. F. Shamer to Washington.
Ensign A. C. Silver to supply corps, School of Application.

MARINE CORPS ORDERS.

Capt. G. B. Bradley to Norfolk, Va.
Capt. R. V. Shurtleff to San Diego.
Capt. A. W. Jacobson to Washington.
Pay Clerk H. West to San Diego.
Pay Clerk G. B. Smith to Philadelphia.
Marine Gunner J. W. Kirkey to Philadelphia.
Pay Clerk W. Meister to New Orleans.
Pay Clerk E. Clatre to Charleston, S. C.
Pay Clerk C. J. Conroy to Philadelphia.
Pay Clerk W. Dee, to Denison, Tex.
Gerhard H. M. Thomsen, W. J. Miller, F. J. Klingenhagen, R. A. Narke, H. S. Young, G. A. Lippert, C. H. Marshall, C. H. Bell, H. J. Linnell, C. C. Hall, F. I. Van Anden and J. Lippert to Washington.
Lieut.-Col. A. J. Lerry to United States.
Maj. C. J. Miller to Santo Domingo, D. R.
Capt. F. C. Cushing to Port Au Prince, Haiti.
Second Lieut. W. D. Bassett to Mare Island.
Pay Clerk W. D. Huston to assistant paymaster's office, Department of Pacific.
Pay Clerk L. J. Straight to Camagney, Cuba.
Pay Clerk J. L. Little to S. Thomas, V. I.
Pay Clerk J. S. McGuigan to Atlanta, Ga.
Col. L. H. Moses to military governor, Santo Domingo.
Capt. C. A. E. King to Quantico, Va.
Capt. R. E. Lowell to United States.
Quartermaster Clerk S. T. Little to Philadelphia.
Quartermaster Clerk C. W. Grieving to Philadelphia.
Quartermaster Clerk J. F. Dickey to Puget Sound.
Quartermaster Clerk B. S. Blake to Philadelphia.
Quartermaster Clerk J. H. Swan to Brooklyn.
Quartermaster Clerk J. E. Hall to Hampton Roads.
Quartermaster Clerk J. B. Collins to Department of the Pacific.
Quartermaster Clerk W. E. Yacker to San Diego.
Quartermaster Clerk F. S. Sharp to Guantico.
Marine Gunner M. C. McNulty to Hingham, Mass.
Marine Gunner C. A. Lloyd to Paris Island, S. C.
Marine Gunner L. J. Jenkins to Samoa.
Marine Gunner R. C. Vardy to Portsmouth N. H.
Marine Gunner F. Wallace to Portsmouth.
Marine Gunner J. Y. Astin to Annapolis, Md.
Marine Gunner J. E. Stamper to Pensacola, Fla.
Marine Gunner E. Kelliner to San Diego.
Marine Gunner F. F. Puttcammer to San Diego.

RADIO REPORT.

[BY U. S. NAVAL RADIO COMMUNICATION SERVICE.]

8 p.m., July 8.—S.S. Sylvan Arrow, Los Angeles for Nagasaki, 1980 miles from Los Angeles; S.S. Tippecanoe, Los Angeles for Manila, 1925 miles from Los Angeles; S.S. Kroonland, San Francisco for the Orient, 38 miles west of San Francisco; S.S. Enterprise, San Francisco for Hilo, 905 miles from San Francisco; S.S. Manoa, Honolulu for San Francisco, 117 miles east of Honolulu; S.S. Cape Henry, Baltimore for San Diego, 800 miles from San Diego; S.S. Montgomery City, Balboa for San Francisco, 2100 miles northwest of Balboa; S.S. Griffin, Los Angeles for Mexican ports, 725 miles from Los Angeles; S.S. West Kedron, Los Angeles for Liverpool, 862 miles southeast of Los Angeles; S.S. Derbiby, Punta Arenas for Los Angeles, 2600 miles from Los Angeles; S.S. West Kader, Portland for China, 614 miles west of the Columbia River.

8 p.m., July 7.—S.S. West Kashon, Portland for Yokohama, 325 miles from the Columbia River; S.S. West Hixon, Seattle for Honolulu, 315 miles from Seattle; S.S. Kosmocott, Baltimore for Seattle, via Los Angeles, 170 miles from Los Angeles; S.S. Robin Adair, New York for Los Angeles and San Francisco, 64 miles from Los Angeles.

[BY RADIO CORPORATION OF AMERICA.]

9 p.m., July 7.—S.S. Enterprise, San Francisco for Honolulu, 1274 miles from San Francisco; S.S. Schodack, Philadelphia for Shanghai, 1490 miles east of Honolulu; S.S. Wilhelmina, San Francisco for Honolulu, 431 miles from San Francisco; S.S. Forest King, Los Angeles for Aberdeen, 230 miles south of Aberdeen.

8 p.m., July 8.—S.S. C. A. Smith, for San Francisco, 80 miles north of San Francisco; S.S. Georgina Ralph, Portland for San Francisco, 160 miles from San Francisco; S.S. Charles H. Cramp, Bellingham for San Francisco, 108 miles north of San Francisco; S.S. President, San Francisco for Los Angeles, 25 miles south of Pigeon Point; S.S. Robin Adair, New York for San Francisco, via Los Angeles, 45 miles south of San Francisco.

OFFSHORE RADIO.

[BY U. S. NAVAL RADIO COMMUNICATION SERVICE.]

HONOLULU, July 6.—Arrival: S.S. Siberia Maru from Yokohama. Departures: S.S. Dryden for Yokohama; S.S. Manoa for San Francisco; S.S. Thomas for San Francisco; S.S. West Carmonia for Singapore. Arrivals, June 7.—S.S. Tenyo from Hongkong; S.S. Idaomasan from Darien. Departures: S.S. Wakasa, for Bombay; S.S. Takashima for Shanghai; S.S. Bombay for Kobe; S.S. Portesdalia for Manila; S.S. Hanasaki for Newchang.

SAN FRANCISCO, July 7.—Arrivals: S.S. Saleier from Southsea; S.S. Stanley Dollar from New York Departures: S.S. Mexican for Honolulu; S.S. Yalu for Seattle. July 8, arrival: S.S. Manlasan Maru from Shanghai.

PORTLAND, July 8.—Arrival: S.S. Kemdijk from San Francisco.

SEATTLE, July 8.—Arrivals: S.S. Hawaii Maru from the Orient, via British Columbia; S.S. Pallas from Buenos Aires, via Tacoma. Departure: S.S. Alaskan for New York, via Tacoma.

BUSINESS CHANCES.

THE BIG LITTLE SODA FOUNTAIN

DOES ALL ANY FOUNTAIN WILL DO AND MORE. FIRST COST VERY LOW AND YOU GET A REAL SODA FOUNTAIN. LOTS OF NICKELS ARE CASHING IN ON SOFT DRINKS RIGHT NOW!! SEE

WESTERN WHOLESALE DRUG COMPANY, 2ND AND LOS ANGELES STS. BDWY. 6844.

FOR SALE—
NEW HOLLYWOOD MARKET.
NEW HOLLYWOOD MARKET.
NEW HOLLYWOOD MARKET.
Southwest. Corner Cahuenga and Selma. location in Hollywood. Space available for high-class Bakery, Delicatessen, Soda Fountain and Lunch Counter and other department. Building rented by the month. See it today, and see C. C. ALBRIGHT CO., 501 Merchants' Nat. Bank Bldg., 15000 Main 8087.

CONFECTIONERY—$200 will handle it; terms; paper; elegant sweet shop, large marble fountain; stools, tables, booths, large mirror-back bar; cash register, electric mixer, electric water heater, soft drink combination, gas range, bed, new from stock; clears $400 month. Rent $40. Long lease. Reason, must bring home. 645 W. 10TH ST. DOLL & GREEN, owner.

LET US EXPLAIN HOW $100 GREW INTO $10,000 IN MINING STOCKS—NOT MINING STOCKS—BUT A SOUND MANUFACTURED STAPLE COMMODITY. ADDRESS X, BOX 105, TIMES OFFICE.

FOR SALE—A BARGAIN FOR EVERYBODY!

Cleaning and tailoring shop with new Hoffman pressing machine; 3 rooms; living-rooms furnished with beautiful furniture; good location. Must rent, will sell for $2000. Owner willing to teach business. 1102 S. MAIN.

CORNER grocery store and fountain, this is a snap at $1500; good location, living-rooms, new stock, 7 years lease, good daily receipts; husband leaving, must sell today. Real $50.

MULHERIN REALTY & BROKERAGE.
818 Mercantile Bank Bldg. 129 W. Second.

EQUAL HALF INTEREST—

I want four men in an established business that pays big money. I have plenty of work. You must be free to go to Philadelphia interested with me. Your money returned if not satisfactory. $250 required. See CHAMBER OF COMMERCE BLDG. Open Sunday.

RESTAURANT, ice cream, cold drink, cigar business. Wonderful location. 9-year lease; clean rent. Good business year round. $400 per to Rent Pogus, from San Francisco. month will handle. $600 W. PICO, across from merry-go-round, Long Beach.

NICELY equipped tea-room in permanent structure and large business now; middle opening toward the mountains. Splendid opportunity for two people with European experience. Large purchase on small investment. Call Wed. or Thurs. at 540 S. ALVARADO.

WANTED—Man with executive ability and capital for the manufacture of a high-grade staple article; $5000 required; substantial controls; something new. Call EDWARD C. GILBERT, 832 Higgins Bldg., for appointment; evenings, 4560 Lexington Ave.

$1500 cash buys interest in of 4th and 5th-running station on the best street in L. A. 25,000 cars daily; must be sold at once; the best-selling gas. Proper man with experience in tire line. Must have good reference. Mr. Hayward, 1000 S. FIGUEROA. 5894. (8530 W. PICO.)

Make offer. Toledo comp. scales, cash registers, butcher case, wall case, counters, groceries. All this week to

FOR SALE—Furnished 6-room modern cottage, poultry and 4 business stores and auto; small shop considered; rent $25; price now long lease. Bargain at $1800. Call at 3116 S. HOOVER.

WANTED—Man with money to manufacture and market newly patented article for general use; strikingly attractive & great money-maker; good opportunity. PHONE 63857 office hours only.

WAFFLE parlor and hot dog stand. Dandy location, good business. Must leave town. 1715-A OCEAN FRONT, Venice.

LUNCH ROOM in paying territory. Fine chance for right party. Rent $50; clearing city 4409 S. VERMONT. Ve. 2446.

SOFT DRINK parlor, clearing $125 week. Call afternoon. 844 WALK, or phone West 4009 L. A. morning.

FOR SALE—Or owner, restaurant with lease, consisting of 42. Owners going East. 1606 S. MAIN ST.

FOR SALE—A profitable good paying business in large city market. Price $2100. RHODES, 606 Washington.

AT Fullerton, very fine beauty parlor, practically new, doing excellent business. Must sell, going East. Address P. O. box 1, Fullerton.

FOR SALE—Up-to-date shoe store, long lease, suburb of Los Angeles; for full particulars address A. VINKO CUPICH.

FOR SALE—Grocery and meat market, 6218 HUNTINGTON DRIVE, north. Paying business, room established 10 years.

PICTURE THEATER, 700 seats, for a good one, $7500. 515 Title Ins. Bldg. BORDEN & LEWIS, Broadway 1410.

FOR SALE—Fully equipped finishing plant at a sacrifice. Apply 3139 S. MAIN.

GARAGE AT HOME!

At price and cost of heat. A. F. GODDARD.

FOR SALE—Store and lease, best location, 1042 CAHUENGA AVE., Hollywood.

FOR TENT—Small 5-room well furnished bungalow, $30. Inquire 1 Rhoda Court, off 4th st. by parker. Good location.

PARTNERS—Wanted.

WANTED—

I want one or more associates in a profitable new formula for the laundry business of a local field. Men who can put up from $500 to $1000 each, with the expectation of showing ten to one within four to five months.

A clean-cut, worthy proposition that will interest you. An inside deal for those who are identified with me.

You will approve of the project when you have investigated it. You will be with good people, with the assurance of a square deal. Write me at once for particulars or call in person for interview.

MR. MARSHALL.

205-6-7 Marsh-Strong Building.

WANTED—I NEED HELP—

will sell to an active man ½ interest my well-established business, clear, profitable and steady, $1000 cash, lease alone worth this amount; can't do two men's work. If you have the money and are not asleep, see me 108 W. PICO. Lauten.

WANTED—PARTNER.

Will sell half interest in my brokerage business. Have large list of clients scattered in many cities and states. Prefer man with some experience and capital. Reference required. Address FRESNO REPUBLICAN, Box 2068.

WANTED — Partner with $5000 to share profits newly patented household article; must be responsible; big profit. Call afternoons and evenings, 1015 SAN JULIAN ST., cor. Indiana st. Boyle Hts. C. BUSEY.

WANTED—To a live, wide-awake, clean-cut man, not afraid of hard work, will sell interest in a fast selling concern making superior products that are in demand. Must have selling ability and a few hundred dollars. 2023½ S. VERMONT.

WANTED—Partner with $800, established business. Each draw $300 month and definite profits. Experience unnecessary. Stand investigation. MR. VAN, 501 Chamber Commerce Bldg.

WANTED—Partner. Manufacturer of specialty specialty requires partner willing to invest $1000 and give entire time to business. Growing proposition with established trade. No brokers. KARR, 1830 S. Figueroa.

WANTED—Partner with executive and business experience for real estate and insurance business, business established 1904, being incorporated for $30,000. 707 PALOS VERDES BLDG.

WANTED—A first-class stucco plasterer and cement finisher to take a $250.00 interest in a building company. Plenty of work. 200 TAJO BLDG.

WANTED—Assistant baker, high-class business. You draw $100 weekly and share large business for interest. 201 GRAND AVE.

WANTED—Partner with $1000 in established manufacturing business, clearing good profit. 424 S. BROADWAY. Room 811.

BUSINESS CHANCES WANTED.

WANTED—To buy half interest in auto repair or auto paint shop. Am experienced, but willing to learn. Person buy with must teach me trade. Want to deal with owner or place No brokers. J. M. J., 726 CROCKER ST.

WANTED—We have a large list of clients waiting for good opportunities in various lines of business. Our extensive advertising assures of a quick sale by us. Phone 60404 or call at GRANT INVESTMENT CO., 329 Chapman Bldg.

WANTED—ALL CLASSIFIED ADVERTISEMENTS FOR THE SUNDAY TIMES MUST BE RECEIVED BEFORE 9 P.M. SATURDAY

BUSINESS CHANCES WANTED.

WANTED—For spot cash, stock of ladies', gents' furnish ng, dry goods, shoes, merchandise or general store. Any amount up to $100,000. We will advance money on consignments. All business confidential. Will see Wylie, wire or write at once. C. RUDOLPH, care J. F. Sugerman Wholesale Auction and Commission House, 234 S. Los Angeles st. Phone 64810.

WANTED—For cash, good stock of general merchandise, such as dry goods, clothing, gents' furnishing, hardware and furniture, any amount up to $25,000. H. BLANK, 200 SOTO ST. 61338.

WANTED—I have $200 and a good Buick touring. Want something to do. Will go in on something where we can make money. Tel. 597801. 1126 RANDALL COURT.

WANTED—FOR QUICK SALE.

You must list your business with MULHERIN REALTY & BUSINESS BROKERAGE, 818 Am. Bk. Bldg., 129 W. 2nd. Bdy. 1222.

WANTED—Grocery store today, if you will sell without boxes or at a bargain. MULHERIN REALTY & BROKERAGE CO., 818 Am. Bank Bldg., 129 W. 2nd. Bdy. 1222.

WANTED—GARAGE.

Downtown, the bigger the better, am not an agent, must have long lease and making the money. C. M. BUCKLES, 4647 Maubert ave.

WANTED—Young business girl quickly City or suburban, our clients waiting. Private, immediately. 68060. Write or call at office, LEVIN, 410 Grant Bldg.

WANTED—If you want to buy or sell a business, give us details. We do all the advertising. Quick results. No misrepresentation. GRAVES & CO., 727 Chamber Bldg.

WANTED—L. A.

WHAT'S DOING TODAY.

Crescent Heights Improvement Association will hear Mrs. Charles S. Hardy in the Laurel schoolhouse, West Hollywood, on "How to Read the Newspapers—Reading Between the Lines," at 8 p.m.

Orange lodges of Los Angeles, concert, dance and program, Garfield Hall, Walker Theater Building, tonight, celebrating the Battle of the Boyne. Rev. Thomas O Greeves, pastor of Westlake Methodist Church, to speak.

Oberlin Association of Southern California, picnic at 1 p.m., in Sycamore Grove. President Henry Churchill King and Dean Edward Bosworth of Oberlin College, honor guests.

Wildflower Club of Southwest Museum, field study and basket lunch today in Benedict Canyon, Beverly Hills. E. Dukinfield Jones, who has collected flowers in Brazil for the British Museum, will talk on the connection between insect life and flowers. The party will leave Fifth and Hill streets at 9:30 a.m.

Mrs. Hardy to Speak.

Mrs. Carlos S. Hardy will address the Crescent Heights Improvement Association at 8 p.m. today in the Laurel schoolhouse, West Hollywood. The subject of Mrs. Hardy's talk will be "How to Read the Newspapers," or "Reading Between the Lines." The association will discuss a number of things declared to be of vital interest to the Hollywood section.

For Platform Meeting.

The National Association for the Advancement of Colored People will hold a platform meeting at 3 p.m., tomorrow, at the First A. M. E. Church, at which addresses will be delivered by prominent colored delegates to the Congregational National Council. The list of speakers includes Rev. G. W. Burton of Chicago; Rev. J. G. Thomas of Atlanta, Ga., and Dr. W. H. DeBerry of Springfield, Mass. There will be music.

Seeks Missing Son.

Mr. and Mrs. Thomas B. Hartford of Whittier appealed to The Times yesterday to assist them in finding their son, Eugene, age 15 years, who disappeared a week ago. The boy is five feet and five inches tall weighs 145 pounds, and when last seen wore dark blue long pants, tan shoes, and a new tweed hat. It is believed that he left home with Elmer Theaker, 15, who had been a milker on the Hartford ranch. The father of young Hartford is critically ill.

THE CITY AND ENVIRONS.

For Jasper County Folk.

The midsummer picnic of former residents of Jasper county, Iowa, will be held tomorrow in Bixby Park, Long Beach.

For College Heads.

President Henry Churchill King and Dean Edward Bosworth of Oberlin College will be the guests of the Oberlin Association of Southern California at a picnic at 1 p.m. today in Sycamore Grove.

Legion Auxiliary Dance.

The auxiliary of Victory Post No. 54, American Legion, will give another of its dances tonight at 8 p.m. at 327½ South Hill street. The public is invited. The proceeds of these dances go to a fund for emergency work among disabled veterans and their families.

Wildflower Club to Meet.

The Wildflower Club of the Southwest Museum will hold a field study class and basket lunch today in Benedict Canyon, Beverly Hills. E. Dukinfield Jones, who has collected flowers in Brazil for the British Museum, will talk on the connection between insect life and flowers. The party will leave Fifth and Hill streets at 9:30 a.m.

Mrs. Hardy to Speak.

Mrs. Carlos S. Hardy will address the Crescent Heights Improvement Association at 8 p.m. today in the Laurel schoolhouse, West Hollywood. The subject of Mrs. Hardy's talk will be "How to Read the Newspapers," or "Reading Between the Lines." The association will discuss a number of things declared to be of vital interest to the Hollywood section.

For Platform Meeting.

The National Association for the Advancement of Colored People will hold a platform meeting at 3 p.m., tomorrow, at the First A. M. E. Church, at which addresses will be delivered by prominent colored delegates to the Congregational National Council. The list of speakers includes Rev. G. W. Burton of Chicago; Rev. J. G. Thomas of Atlanta, Ga., and Dr. W. H. DeBerry of Springfield, Mass. There will be music.

Seeks Missing Son.

Mr. and Mrs. Thomas B. Hartford of Whittier appealed to The Times yesterday to assist them in finding their son, Eugene, age 15 years, who disappeared a week ago. The boy is five feet and five inches tall weighs 145 pounds, and when last seen wore dark blue long pants, tan shoes, and a new tweed hat. It is believed that he left home with Elmer Theaker, 15, who had been a milker on the Hartford ranch. The father of young Hartford is critically ill.

CASHIER IS CHARGED WITH EMBEZZLEMENT.

BAKERSFIELD MAN BOUND OVER; ALLEGED TO HAVE TAKEN $4000.

[BY A. P. NIGHT WIRE.]

BAKERSFIELD, July 8.—O. B. Smith, 38 years old, cashier of the Kern County Land Company, with main offices in San Francisco, was bound over to the Superior Court for future trial following his preliminary examination this afternoon on charges of embezzling $4000 of the company's funds.

Smith is said to have taken the money in various amounts during the past five years. His first inroads on the company funds are alleged to have been made while he was a cashier of a local bank. He confessed that while in that position he took amounts ranging from $500 to $1000 from funds deposited in the bank by the land company.

A year ago he accepted the position of cashier of the land company, continuing his embezzlements of the funds. He has made a full confession to Dist.-Atty. J. R. Dorsey.

Smith said he spent the money on a new car and as part of the purchase price of a home here. He also was grub-staking a mining prospector, he said.

ALBERS BLINDED BY PARALYTIC STROKE.

[BY A. P. DAY WIRE.]

PORTLAND (Or.) July 8. — J. Henry Albers, retired miller, whose conviction on a charge of violating the Espionage Act, was reversed recently by the United States Supreme Court, suffered a stroke of paralysis at his home at Milwaukie, near here, Wednesday night, and is totally blinded, according to a statement today by his brother, William Albers.

BUSINESS BREVITIES.

[Advertising.]

Weaver Roof Manufacturing Company Sylvester L. Weaver, president, 239-241 East Second street. Broadway 784. Ask your dealer for Weaver roofings, water-proof papers and paints.

The Times Branch Office, 619 S. Spring street. Advertisements and subscriptions taken. Telephone Pico 10391.

Dr. Renwick. Modern methods. 223 West 2nd.

C. D. Breeze, Atty., Las Vegas, Nev.

HUGHES INSISTS ON OPEN DOOR.

Wants China to Protect Rights of United States.

Announcement of Policy is Significant.

Outlines American Views on Far East Question.

[EXCLUSIVE DISPATCH.]

WASHINGTON, July 8.—Secretary Hughes in a communication to the Chinese government today insists that the rights of the Federal Telegraph Company to a concession for the development of powerful wireless stations be fully protected by the Chinese. He reiterated a demand for the open door in China and declared that the nationals of all countries should enjoy without discrimination the privileges of commerce and industry extended by the government of China.

This announcement of policy was occasioned by numerous protests from other governments to China asking that the Federal company's concessions be revoked. In particular Japan claimed to have exclusive monopolistic privileges in the Chinese nation which would prevent the granting and use of the wireless concessions claimed by the Federal people.

AGAINST MONOPOLY.

Secretary Hughes in his statement of the policy of this government declared against such alleged monopoly and insisted that the open door in China be maintained for all nationals regardless of contentions to the contrary. His statement gave the text of a communication he has sent to the Chinese government in response to an inquiry transmitting these protests and requesting a statement from the United States as to its positon in regard to the concessions and the protests against their development by the American firm.

Experts in the foreign relations of the United States see more than a mere desire to confirm and defend the rights of citizens of the United States. They believe the reiteration of the open-door policy in China is timed to present the views of the United States in the Far East at the time the renewal of the Japanese-British pact is being considered. While reports from London indicate that this country has been asked to pass on the desirability of the renewal of the Japanese and British agreement no official will discuss the subject and the only comment is that there has been no formal discussion of the subject.

CANNOT BE IGNORED.

Nevertheless the re-enunciation of the open-door policy for China at this time must be regarded as an exposition of the wishes of the United States in the Far East and thus forcefully presented cannot be ignored by any of the other powers in the Far East—least of all by Great Britain and Japan, especially at this time when any treaty or agreement between these countries is desired to be in keeping with the views of the United States.

The rights of the Federal Telegraph Company to certain concessions in China is but an incident which enables the United States to reiterate for the benefit of the world its convictions upon the world policy to be pursued with regard to China and may have a profound effect upon developments in the solution of the affairs of the Far East and an important bearing upon future agreements between Great Britain and Japan.

NONPARTISANS SILENT ON PRESS CHARGES.

NEWSPAPER DECLARES FUNDS OF LEAGUE DISSIPATED BY MISMANAGEMENT.

[BY A. P. NIGHT WIRE.]

FARGO (N. D.) July 8. — The State executive committee of the Nonpartisan League continued its deliberations today without arriving at an answer to the charges published by the Fargo Courier-News, a league newspaper, that the $50,000 found collected to fight the recall election has been dissipated through mismanagement.

Hearing on the criminal libel charges filed by the majority members of the committee against George A. Totten, deposed business manager of the paper, and C. K. Gummerson, the deposed editor, was continued today until July 14.

Hearing of charges of embezzlement of $102.70 of league funds filed against Totten last week by Ole Kaldor, treasurer of the recall campaign fund, is set for July 13.

Why Tolerate Window Shade Cracks?

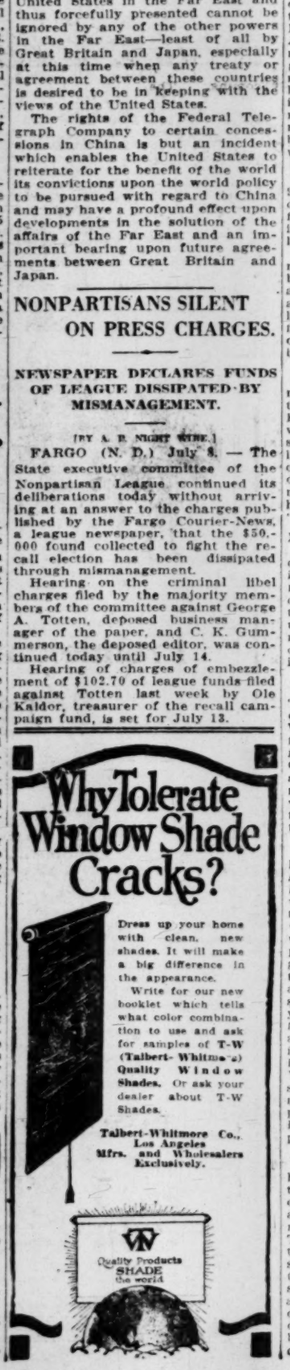

Dress up your home with clean, new shades. It will make a big difference in the appearance.

Write for our new booklet which tells what color combination to use and ask for samples of T-W (Talbert-Whitmore) Quality Window Shades. Or ask your dealer about T-W Shades.

Talbert-Whitmore Co., Los Angeles Mfrs. and Wholesalers Exclusively.

A SUNDAY IN JULY

BREAKFAST.

BLACKBERRIES SERVED WITH L. A. CREAM
Puffed Rice
PORK SAUSAGE FROM YOUNG'S
FRENCH TOAST MADE FROM BEAR BRAND
COFFEE—JEVNE'S

DINNER.

Pea Soup With Whipped Cream and Croutons
CHICKEN A LA MARYLAND FROM YOUNG'S
New Corn on Cob Asparagus Tips Mashed Potatoes
SUMMER SQUASH SALAD WITH JEVNE'S MAYONNAISE
FRESH PEACH ICE CREAM FROM HUGHES'S
DEVIL'S FOOD CAKE—THE ELITE

SUPPER.

RAVIOLLI—VIGNOLO-GIACOMINO
COTTAGE CHEESE—L. A. CREAMERY
THIN SLICES BEAR BRAND BREAD AND BUTTER
SLICED TOMATOES WITH CASTRUCCIO BROS.' OLIVE OIL
PERFECT CREAM DOUGHNUTS
L. A. CREAMERY MILK

My announcement last week regarding the giving away of the four stoves by the Pioneer Stove Co. at their new home, which occupies the entire mezzanine floor of the California Public Market—Spring near Ninth, attracted much attention. And so it should! Think of being given a coupon on your visit to the mezzanine floor—which entitles you to draw on the day specified for any of these beautiful ranges. You must appear in person, however, to present your ticket. Put aside all your engagements so as to take advantage of this offer made possible by Mr. S B. Funges.

All of the visiting Elks will want to visit F. Suie One's enchanting Oriental Store in Chinatown. When you enter their shop you are transported to the land of quaint customs. Mandarin kings and apple blossoms as well, for in this treasure house are stored the beautiful treasures of the Far East which delights the soul of the visitors, especially, though we blase native sons and daughters are as keenly appreciative of F. Suie One's Store at 510 North Los Angeles as those from the effete East.

Salt Mackerel.

Soak the mackerel overnight and cut into filiets suitable for serving. In the morning place in a deep pie plate, cover with thin tomato sauce and then place in a hot oven for 15 minutes. Serve with cream potatoes.

If you haven't put away your fur coats and heavy blankets don't delay another minute! I'll tell you though what you must do, first—Brush them, then spray well with Larvex. This newest discovery for moths, ants and other insects—regarding the name of which you may use your imagination—is absolutely wonderful! It will not injure the most delicate fabric and really as a moth-proof spray has no equal! It's made in Los Angeles by Horace Mall, 720 West Ninth, whose phone number is 64843.

You know Mowers Hardware Co., 933 West Seventh street, carry splendid paints as well as an exceptionally fine new stock of hardware which includes the newest inventions and latest improvements securable.

Here's something you must not miss. Have you a garden chair or bench that needs freshening? Well, at Mowers you may buy a quarter of a pint of Sherwin-Williams floorlac, worth thirty-five cents, and a fine fifteen cent brush for ten cents!—a special offer, of course—but don't miss it, whatever you do.

Get all your camping paraphernalia, such as cooking stoves, tents, thermos bottles, Auto Vacuum Freezer, from The Western Hardware and Arms Co., 518 South Main street, for they carry an unusually large assortment for those who are contemplating a vacation out of doors. The prices are ever so reasonable, by the way, therefore, hie yourself over to Main street and "git equipped."

Mock Meringue.

Cover the top of your bread pudding with marshmallows and set it in the oven until the marshmallows melt and brown. This makes a delicious mock meringue and will take the place of the hard sauce usually served. Keep the marshmallows away from the edge of the dish or they will stick when serving.

These are "glass pitcher" days, "ice tea glasses" days and bargain days all combined at The Great Western Glass Co. Cut glass bowls for the ever necessary heat-dispelling salad at The Great Western Glass Co.'s low priced high value store, 320 W. Fourth, are shown in new beautiful designs every housewife wants. Go in today and see the display! It's just a step from the leading shops.

My marketing today shall be no less a pleasure than heretofore, despite the warmth of the sun, for here's the reason. Do you know what I shall head for? Guess from this description! The fronting is white tile, the entrance hospitably wide, and as if to add to the appeal, and urge of further investigation, there is placed at the door the freshest fruits and vegetables, a shiny, immaculately cool-looking showcase, with cuts of meat, which you are certain are going to be as fine, if not finer than the other eatables you, by this time, are examining in an appropriating way. Haven't you solved the riddle? Yes, Young's, of course, answers the description of any market bearing the name of Young's, though this happens to be the home at 638 South Broadway. Aren't we all certain to pay them a visit today?

Have you a can of Kaoma in your home? No? Then trot down, or over, to the phone without a moment's delay and order, not one can, but a number, for "Kaoma" ofice tried means "Kaoma" has come to stay. Think, my dears! what it will mean to clean and scour kitchen knives, sinks and pots and pans, the stove, the brass bed and find your hands smooth, not rough and unpresentable. It's a whiz, this Kaoma, you can't help marveling at it, and wondering what had prevented you from buying it weeks ago. The address of Kaoma is your nearest grocer.

You cannot boast of being "traveled" if you haven't visited "Bagdad" in Venice! You may not see the Cobbler of Bagdad who sang: "And as I cobble with needle and thread,
I judge the world by the way they tread.
Heels worn thick and soles worn thin,
Toes turned out and toes turned in—
There's food for thought in a Sandal-Skin."
—but you will see much gayety, a special attraction has been brought from India to startle the visiting Elks and give them something to tell the people about back home. So that when they ask their friends if they have been "In Bagdad" and those unlucky ones who had to stay at home answer in the negative our guests here may say, "Ah, then I can talk fluently on the subject."

Colette now wears a "smile that won't come off" for since the small sermon she heard delivered on bread last week she has been buying the Bear Brand and now when she serves it she can't wait for the compliments sure to come from her guests but forestalls their questions by saying: "It's Bear Bread you are eating." Couldn't you make a meal from it alone for it's dessert as well and far better than a lot of cakes you have eaten! Any grocer can get it for you.

You may be absolutely sure that once you taste The Perfect Cream Doughnuts which now have a delicious cream icing of add to their irresistible appeal, you feel after all that fried cakes, which all your life have been popular, have reached perfection in The Perfect Cream Doughnuts. Keep in mind the address, 207 W. Fourth, and stop in today to take a dozen or so home with you.

O-o-oh! Still does the taste of those wee tiny cakes, individual ices and bon-bons brought from The Elite for the party on the Fourth linger. Have you ever eaten The Elite cakes? Have you ever stopped in for luncheon tiffin or dinner at night? If you haven't, you don't know what the fame of this caterer and confectioner extends beyond sweets and enters the cuisine, bringing greater words of appreciation every day as The Elite's mountain trout, young duck, turkey, spring lamb and other "too numerous to mention" famous dishes are served. 641 S. Flower is their address.

Flaked herring is good marinated with French dressing and served on crackers or toast. Add a little onion and chopped parsley to the dressing.

More now, perhaps, than ever before do you need a washing machine. Bending over a hot tub when the laundress fails to make her appearance is a dreadful thought to contemplate—and it's all unnecessary. For with a washing machine you don't require a "wash lady." Suppose today you take the time to go into The Eastern Outfitting Co.'s store, 620-626 S. Main, and give The Daylight Electric Washer the attention it deserves. I have seen it thoroughly demonstrated and am as enthusiastic as can be, for the Daylight principle by which the sudsy water and air are forced down through the fabric, then drawn up again, brings your clothes out white, fluffy and absolutely clean. The Eastern Outfitting Co. will assist you in every way to buy this machine, their policy being to please all customers.

A cooling glass of rich milk out of a bottle which before it was emptied showed the cream extended half way down. What more refreshing thirst-quenching venerable liquid could you desire or wish for? Such is the L. A. Creamery Co.'s product. Their methods of bottling are most sanitary and modern. Are you satisfied with your dairy? Don't hesitate nor delay, changing to the L. A., for their service is prompt, dependable and most reliable.

A shipment from Italy of Castruccio Bros'. famous Lucca Oil has just arrived in Los Angeles after an absence of a number of years. Old and new customers may have delivered to them any amount by calling Pico 130 or 12811.

Clean your own shoes with Angelus Polishes and Dressings and you will not only save money but preserve the life of your shoes as well! It matters not what kind of shoes you have, Angelus Products are made for them all. Angelus Glossy White for white glazed kid; Angelus Cosmopolitan for buck and nubuck, and Angelus Arctic for canvas. Then they make powders in all shades for your Suede Slippers and Lustre Cream for colored kid shoes. You will have no difficulty in buying them, for leading shoe and department stores all carry them.

Lichtenberg's Floral Shop's new home at 913 W. Seventh will be nothing short of startling when entirely complete. They are open for business, of course, and ready to serve you in the same efficient, courteous way.

Start your day off right and no "little gloom's can dispel that feeling of exuberance which "little joys" in the form of Phospho Meal are responsible for. This meal is ideal for breakfast and so popular with all who eat it. Have you tried it yet? Get a box today and give it a trial, you can't help being satisfied. All the best grocers carry Phospho Meal, which is made here in Los Angeles.

I spent the week-end with a very close friend of mine, who has just secured a cunning little bungalow. The "maid of all work" was myself the first day, and oh, how I mourned the absence of "Pronto" when I started to clean the sink, for alas it was stopped up with coffee grounds and "such like." I suppose, and the water wouldn't run down. You can better believe I had ordered a can of this marvelous powder before an hour had elapsed, and I'll wager no more sink, pipes or drains in that tiny house will be bothersome.

Myer Siegel & Co.
443-445-447 Broadway

Store Closed All Day Saturday.

Monday begins the second week of our Great Semi-Annual Sale

You would not wish to miss the opportunities offered in real money-saving values in outer and under apparel.

Myer Siegel & Co.

Slow down where you see this sign

Be sure to get real Resinol

The box is blue, with the opal jar inside. Your druggist sells it. Imitations are not "just as good" as they are often crudely made, have little healing power and may even be dangerous to use. Resinol is never sold in bulk.

You'll like the flavor it imparts to food

Children Well—now mother's sick

Don't let sickness spread. Check it by making harmless every source of infection.

Sylpho-Nathol is a disinfectant 4½ times stronger than U. S. Public Health Service Standard. So you know that it destroys germ life.

For personal hygiene
—cuts, wounds, douches—
Sylpho-Nathol is invaluable.
Drug and department stores.
Four sizes—15c to $1.25. The Sulpho-Napthol Company, Boston, Mass.

Sylpho-Nathol
Acts Instantly

Your WATCH and We Both Smile

Repaired no matter how badly broken, for any Am. Watches only. $1.50

Our Reason
Every watch we repair adds another satisfied customer to our list of thousands. Work guaranteed two years.

MAGNOLIA JEWELRY CO.
Elgin and Waltham WATCHES, Gold Filled Cases Our Price $10
619 S. Spring Street
Bring this Ad with you.

"UZA" FOR YOUR HAIR

"Uza" Hair Remedy positively removes dandruff, grows new hair, restores color and beauty to gray and faded hair. Ask your druggist. Always in stock at the OWL, SUN AND AMERICAN DRUG STORES, Los Angeles, Pasadena, Venice and Long Beach.

Fears for Steamer Groundless.

[BY A. P. NIGHT WIRE.]

NEW YORK, July 8.—Fears for the safety of the passenger steamship Calido, bound from Buenos Aires for New York, were set at rest today when the Munson Line received a cable message saying that she had been sighted off San Juan (P. R.) last Tuesday, and probably would arrive here next Tuesday.

THE WEATHER

(Official Report.)

LOCAL OFFICE, U. S. WEATHER BUREAU, Los Angeles, July 8.—[Reported by H. B. Mathey, Meteorologist.] At 8 o'clock a.m. the barometer registered 29.95; at 5 p.m., 29.86. Thermometer for the corresponding hours showed 62 deg and 79 deg. Relative humidity, 5 a.m., 80 per cent; 5 p.m., 60 per cent. Wind, 5 a.m., east, velocity 3 miles; 5 p.m., southwest, velocity 5 miles. Temperatures, highest, 80 deg.; lowest, 60 deg.

WEATHER CONDITIONS.—Showers and thunderstorms occurred yesterday in Minnesota, the lake region and on the Gulf coast, also in New Mexico, but fair weather prevailed generally in other portions of the country. In Southern California fair weather was experienced Thursday, with somewhat higher temperatures at most stations. It was foggy or cloudy at most points near the coast in the morning. Mt. Wilson reported top of fog 1200 feet above sea level. Fair weather will continue in this vicinity today, with fog or clouds this morning.

SUN, MOON AND TIDES.—Los Angeles, July 9, sun rises 4:49 a.m., sets 7:07 p.m. Moon rises 9:30 a.m., sets 10:12 p.m. Los Angeles Harbor, July 9, high tide, 12:51 p.m.; low tides, 6:22 a.m. and 6:40 p.m.

ORCHARD REPORTS.—Minimum and maximum temperatures from the orchards, reported yesterday to the Los Angeles office of the U. S. Weather Bureau, were as follows:

Stations—	Max.	Min.
Pasadena	90	59
Pomona	92	56
Redlands	100	56
Riverside	101	56
Santa Barbara	78	58
San Bernardino	100	58
Santa Ana	90	61
Mt. Wilson	94	72
Los Angeles Harbor	72	66
Newport Harbor	87	62

LOCAL FORECAST.

For Los Angeles and vicinity: Fair Saturday, except foggy or cloudy near coast in morning; gentle westerly winds.

STATE FORECAST.

SAN FRANCISCO, July 8.—Weather forecast: San Francisco, Oakland and vicinity: Fair Saturday; moderate westerly winds.

Southern California: Fair Saturday, except cloudy or foggy in the morning near the coast; continued warm in interior; gentle westerly winds.

Sacramento Valley: Fair Saturday; gentle winds, becoming northerly and increasing in velocity by Sunday.

Santa Clara and San Joaquin valleys: Fair Saturday; gentle northwesterly winds.

TEMPERATURES.

	Max.	Min.		Max.	Min.
Abilene	94	70	Oklahoma	94	70
Boise	100	60	Phoenix	104	80
Boston	82	72	Pittsburg	92	74
Buffalo	84	70	Portland, Or.	82	56
Chicago	84	70	Rapid City	94	60
Denver	90	60	Red Bluff	102	74
Des Moines	92	70	Roseburg, Or.	94	52
Dodge City	96	66	Roswell	98	64
Eureka	68	52	St. Louis	90	72
Flagstaff	86	52	Minneapolis- St. Paul	86	62
Fresno	110	76	Sacramento	100	62
Galveston	90	76	Salt Lake City	90	68
Havre	94	58	San Diego	70	66
Helena	98	58	San Francisco	68	54
Hoover	96	60	Spokane	88	54
Independence	90	58	St. Louis Obispo	88	54
Kamloops	78	60	Seattle	84	54
Kansas City	92	72	Sydney	72	52
Knoxville	92	72	Tampa	94	72
Los Angeles	83	60	Tonopah	94	68
Memphis	94	70	Tucson	104	72
Modena	94	54	Washington	94	70
Needles	118	82	Winnemucca	94	52
New Orleans	92	74	Winnipeg	80	52
New York	90	74	Yuma	108	78
North Head	58	54			

VITAL RECORD.

MARRIAGE LICENSES.

The following marriage licenses were issued yesterday. Name and age given.

BISIG—HEWITT. Andrew J. Bisig, 38; Elizabeth B. Hewitt, 44.

BURRUELL—SHELBY. Lawrence Burrell, 22; S. Beulah Shelby, 18.

CANN—MADUNKE. Sam Cann, 43; Rebecca Madunke, 42.

CARROL — HORNE. Charles Carrol, 22; Hazelle Horne, 18.

CAUKIN — FERGUSON. Eugene L. Caukin 29; Helen M. Ferguson, 26.

CRANDELL — PRITSKE. Earl F. Crandell, 24; Merna G. Pritske, 22.

ERICKSON—LINDSEY. Edwin Erickson, 26; Ruth Lindsey, 26.

GOLDIN—HAWKINS. Howard Goldin, 33; Lillie M. Hawkins, 22.

GRIFFIN — McCUE. James T. Griffin, 33; Lillian McCue, 20.

HAINES—PINE. Myrle Haines, 22; Lorane Pine, 23.

HERNANDEZ — ARENAS. Hilario M. Hernandez, 24; Ignacia E. Arenas, 21.

HIDDE—BRAKKE. Otto C. Hidde, 24; Clara C. Brakke, 27.

HILDEBRANDT — SMITH. Abbie J. Hildebrandt, 28; Amanda L. Smith, 18.

JACKSON—ELLIOTT. George F. Jackson, 35; Mae E. Elliott, 23.

JETTON—WITTE. Hal D. Jetton, 21; Gertrude M. Witte, 18.

KENTON—ROACH. Erle C. Kenton, 34; Gladys L. Roach, 22.

LAYMAN—DICKS. Clarence C. Layman, 21; Isobel Dicks, 19.

LON—SEIBERT. George W. Long, 26; Mary L. Seibert, 29.

MAJORS—SUMPTER. Newton W. Majors, 39; Willie M. Sumpter, 37.

McCUTCHON—HELM. Harold J. McCutcheon, 23; Dorothy E. Helm, 23.

MELENDEZ — RABAGO. Antonio Melendez, 22; Jennie Rabago, 20.

MILLER—FRINK. Carl J. Miller, 31; Jo Frink, 26.

MISITA—GALLAGHER. Dominick Misita, 34; Theo Gallagher, 34.

MORVAY—KACSER. Zoltan Morvay, 37; Margaret Kacsur, 21.

PATTERSON—NICHOLS. James N. Patterson, 33; Harriet M. Nichols, 31.

RICHARDS — AYO. Harmon L. Richards, 25; Lillian Ayo, 24.

ROSS — ESCOBEDO. Charles D. Ross, 22; Carolina Escobedo, 22.

SACHS—HARTFIELD. Bernard J. Sachs, 22; Bertha L. Hartfield, 19.

SHULTZ — ENGOGKEL. Carl Schultz, 60; Sophie Engogkel, 37.

SMITH—ATKINSON. Earl R. Smith, 32; Lota G. Atkinson, 32.

SWAFFORD — CARTER. Howard B. Swafford, 26; Leona L. Carter, 18.

TALAVANTES—ANDRADA. Felipe J. Talavantes, 60; Lucy Andrada, 40.

VUCHAAS — KARANAVA. Anastasios E. Vuchaas, 55; Kyriattina D. Karnava, 38.

WALSH—THOMAS. Joseph A. Walsh, 24; Ella M. Thomas, 21.

YBARRA—RODELO. Martin Ybarra, 26; Soledad Rodelo, 18.

ZARECKY—MAHONEY. Joe W. Zarecky, 26; Irene Mahoney, 20.

BIRTHS.

Names, sex, place and date of birth.

BOYNTON. Mr. and Mrs. Morrill. Boy, Hollywood Park, June 17.

CALDWELL. Mr. and Mrs. George. Boy, County Hospital, June 30.

COOK. Mr. and Mrs. James. Boy, County Hospital, July 1.

COWAN. Mr. and Mrs. F. D. Boy, 300 East Washington street, July 1.

CRARY. Mr. and Mrs. Allen. Boy, St. Vincent's Hospital, July 5.

DUCKELL. Mr. and Mrs. George. Boy, St. Vincent's Hospital, July 4.

DUCKWORTH. Mr. and Mrs. John. Daughter, Pacific Hospital, July 5.

DUFFY. Mr. and Mrs. Peter. Boy, California Lutheran Hospital, June 30.

FAHL. Mr. and Mrs. William. Daughter, County Hospital, July 1.

FERRIERE. Mr. and Mrs. Francis. Daughter, County Hospital, July 2.

GOERTZEN. Mr. and Mrs. Samuel. Daughter, 6415 South Hoover street, July 3.

GOLDBLOOM. Mr. and Mrs. Harry. Daughter, 1317 East Twenty-second street, July 2.

GRAHAM. Mr. and Mrs. Harry. Boy, County Hospital, July 4.

GRENSTED. Mr. and Mrs. Cyril. Boy, California Lutheran Hospital, July 5.

HALEY. Mr. and Mrs. Lee. Daughter, County Hospital, July 1.

HERRERA. Mr. and Mrs. Phillip. Daughter, 1227 East Forty-eighth Place, July 6.

JONES. Mr. and Mrs. Edward. Daughter, County Hospital, July 2.

KEMMEL. Mr. and Mrs. David. Boy, County Hospital, July 6.

KINSEY. Mr. and Mrs. Paul. Daughter, California Lutheran Hospital, July 3.

LUSTELLE. Mr. and Mrs. Ben. Daughter, Palms, June 28.

MARTINEZ. Mr. and Mrs. Rafael. Daughter, 302 North Figueroa street, July 6.

NELSON. Mr. and Mrs. Carl. Daughter, Pacific Hospital, July 3.

POULSEN. Mr. and Mrs. Gussen. Daughter, County Hospital, June 28.

PROVIN. Mr. and Mrs. Grover. Boy, Angelus Hospital, July 6.

SCOTT. Mr. and Mrs. John. Boy, Lincoln Hospital, July 4.

SUDBEINK. Mr. and Mrs. Fred. Boy, Pacific Hospital, July 4.

SUTTON. Mr. and Mrs. Benjamin. Boy, 675 East Fifty-second street, June 26.

THURSTON. Mr. and Mrs. Wallace. Daughter, St. Vincent's Hospital, July 6.

VELEZ. Mr. and Mrs. Alfonso. Boy, Pacific Hospital, July 4.

WATTS. Mr. and Mrs. Percy. Boy, Angelus Hospital, July 6.

YOUNG. Mr. and Mrs. Hobart. Boy, 455 North Grand avenue, July 6.

NATURALIZATION PETITIONS.

Petitions for naturalization, with name, nationality, residence and date of coming to the United States given, were filed yesterday in the office of Charles N. Williams, clerk of the U. S. District Court, as follows:

William C. Marshall, Turkey, 1227 Citrus avenue, November 12, 1884.

Fred J. O'Donnell, Canada, 1832 Morton avenue, Pasadena, August 15, 1899.

Isidore Prulovich, Rumania, 1811 East Thirty-eighth street, June 13, 1902.

Harry Pearson, Russia, 1450 East Seventy-third street, December 11, 1904.

Israel Cohn, Russia, 129 West Twenty-eighth street, July 1, 1900.

Mihaly Szobreni, Hungary, 4001 San Carlos street, March 5, 1907.

Elmer L. Fordham, Canada, 1758½ West Twenty-first street, June 2, 1912.

Chaim Barsel, Austria, 906½ Temple street, October 28, 1915.

Philip Quellert, Canada, 1121 Santee street, July 3, 1902.

Frank W. G. Lloyd, Scotland, 8247 De Longpre avenue, November 24, 1912.

Arthur J. Palmer, England, 973½ East Tenth street, October 10, 1906.

Mary M. Goerlitz, Germany, 7450 Compton avenue, September 4, 1904.

DIVORCE HEARINGS.

BAIRD. Charles L. against Mary.
BENNETT. Minnie against Ernest.
COSGROVE. Lucinda against Thomas.
HOUGH. Fred F. against Ethel.
HURLBURT. Adelia E. against Ernest.
HUXLEY. I. G. against Ethel.
IRVINE. Gyde against Ethel.
LOCKHART. Roy, the cruelty.
MUTHART. Marie against Joseph.
REED. Willie against Ethel.
SCHROCK. Christine against Ernest.
SNIDER. Lillian Look against Ernest.
WEST. Eva M. against Ernest.
WILLIAMS. Nellie E. against Ernest.

DIVORCE DECREES.

ANDERSON. A. L. from Ethel.
BAKER. Orell L. from Ethel.
BEACH. William A. from Ethel.
BULLARD. Ella C. from Ernest.
DAILEY. Ethel C. from Ernest.
DIETZERLE. Jean from Ernest.
DURBIN. George from Ethel.
FADDEN. Edith Lee J. from Ernest.
GRANVILLE. Mae from Ernest.
GRIFFIN. Ruth L. from Ernest.
KIRKPATRICK. Sara from Ernest.
McMULLIN. G. from Ethel.
MILLER. Ella from Ernest.
RAYMOND. Jessie from Ernest.
SCHLICK. Rose from Ernest.
VAN DYKE. Cynthia from Ernest.
WARKLER. Rudolph from Ernest.
WILSON. Frank E. from Ernest.

OFFICIAL DEATH LIST.

Name and place of death.

BROOKS. Mercedes. Los Angeles.
BRUNTON. Martin. Los Angeles.
GEIST. Ralph. Los Angeles.
WALLENT. Chester. Los Angeles.
NIPPERT. Charles. Los Angeles.
NORRIS. Electa. Los Angeles.
PITCHIE. William. Los Angeles.
ROBERTS. Francis. Los Angeles.
SCOUTLEN. Katherine. Los Angeles.
SIVERS. Jefferson. Los Angeles.
SMITH. Adam. Los Angeles.
VANDERLIP. Isabella. Los Angeles.

DEATHS.

BROOKS. July 7, Mercedes, aged 38 years, beloved wife of Thomas Brooks and the late Louis Lopez. Funeral from parlors of Chamberlain & Green, 1205 South Hope street, Tuesday, July 12, at 10 a.m. Interment Calvary Cemetery.

CALDER. July 7, Samuel S., aged 68 years, a native of Canada. Remains will be shipped to Kansas City for interment.

DAVIDSON. At Glendale, July 6, Mary Davidson, aged 59 years, beloved wife of Hugh Davidson. Funeral today at 2:30 p.m. from the residence, 1001 Isabel street, Glendale. Interment private.

ERBECK. July 7, 1921, at his residence, 2201 Bonsall avenue, Los Angeles, Edward Erbeck, beloved husband of Martha and brother of Mrs. Augusta Fleischer, aged 42 years, 9 months and 9 days. Funeral services at 10 a.m., from the residence, 2201 Bonsall avenue. Interment Inglewood Park Cemetery.

GALE. July 7, 1921, Mrs. Herbert E. Gale, aged 30 years, beloved wife of Herbert E. Gale and daughter of Mrs. Sarah Bailey of Los Angeles. Funeral services will be held at the residence of Mrs. Bailey, 1213 South Flower street, under the auspices of Los Angeles Chapter No. 178, O. E. S. Interment Inglewood Park Cemetery.

GEIST. July 7, Ralph S. aged 34 years, beloved husband of Myrtle Geist and father of Ralph Geist, Jr., and Dorothy Geist. Funeral services at the residence of Mrs. Myrtle Geist, 791 West Washington street, Monday, July 11, at 2 p.m. Interment Inglewood Park Cemetery.

GODFREY. July 6, at 2:30 p.m., Mary Godfrey. Funeral services at the residence of Mrs. Godfrey, 1731 West Washington street, Monday, July 11,

Southern California Interests

Editorials—News—Business—Society—The Drama

The Los Angeles Times

SATURDAY MORNING, JULY 9, 1921.—PART II: 10 PAGES.

POPULATION | By the City Directory—(1921)—779,302 By the Federal Census—(1920)—576,673

VOL. XL.

WOOLWINE QUIZ BY GRAND JURY.

Probe Has Been Looking Into Office Affairs.

County Counsel Confers on Angle of Investigation.

"It's a Pretty Day," Smiles the District Attorney.

Owing to published reports of considerable difficulty and friction developed between the office of the District Attorney and the county grand jury, Charles L. Woolwine, its foreman, admitted yesterday that the county prosecutor has been under investigation by the grand jury's county affairs committee and that members of that committee and members of the grand jury have considered legal phases connected with the subject.

It was published in an afternoon newspaper yesterday said that a conference between the District Attorney and the grand jury had taken such an acute stage that the latter planned to take steps by way of investigation of the District Attorney's office may extend beyond the latter's jurisdiction.

Woolwine, while not inclined to discuss the details of the subject, admitted that the grand jury had consulted County Counsel Hill several times, but declined to say in learn from him what legal rights and duties are involved in relations with the district attorney's office, as well as other matters connected with the grand jury investigation; that the grand jury has been asked to make an audit of certain secret service fund expenditures allowed by the District Attorney's office, and that this matter may come up for discussion at the next session of the grand jury, Wednesday of this week. He also admitted that Asst.-Atty. Woolwine discussed some of the matters under investigation with the grand jury, but declared that this was an informal session and that after the grand jury formally convened.

HILL'S COMMENT.

When the above story in the morning paper, and was asked whether there is some trouble between him and the grand jury, Mr. Hill looked out of the window, and said, "It's a pretty day." County Counsel Hill was summoned before the grand jury last week. Mr. Hill, when told of the publication of the article and the statement that he had been called before the grand jury in this matter said: "I may or may not have had conferences between the county grand jury and myself in connection with the Woolwine matter or any other matter under investigation."

(Continued on Tenth Page.)

CANNERS WIN FIGHT WITH SEINE MEN.

Large Plants at Harbor Are to Remain Open During the Tuna Season.

From fifteen to twenty large fish canneries at Los Angeles Harbor will not remain idle during the summer tuna season, as was threatened by the Southern California Purse Seine Fishermen's Association last week, but will begin operations at once following the acceptance yesterday of the canners' offering of $50 per ton for bluefin tuna.

Negotiations between the fishermen and the canners had been in a deadlock for several weeks until yesterday, when the fishermen gave in rather than have their boats idle all summer. The season is well advanced and it is believed the fish will be found off the harbor in large numbers.

Although the fishermen were paid $125 per ton for tuna last year, market conditions have forced the retail price for the canned product so low that the canners declined to pay more than $50 per ton this year. The fishermen offered to compromise at $80 per ton, and several days ago delivered an ultimatum to the canners threatening to tie up all purse seine boats until next season unless the canners agreed to pay $80 per ton, giving the canners until last Thursday to reach the agreement.

The canners and fishermen conferred on Thursday, but failed to reach an agreement until yesterday. The Southern California Purse Seine Fishermen's Association signed up with the canners at $80 per ton, but the Pacific Purse Seiners' Association refused to sign, the members declaring they will not fish for that price.

MEXICAN SHIP SAFE.

Transport Bearing Refugees From Here Arrives at Mazatlan.

Safe arrival at Mazatlan of the Mexican transport, the Mexico, which left Los Angeles Harbor June 21, with 1200 Mexican refugees from Southern California aboard, was announced here yesterday by the editor of El Heraldo de Mexico, a Spanish newspaper, which, several days ago, published a report expressing fears that the vessel had been lost. The Mexico, according to the editor, reached Mazatlan June 26.

ON BATTLE DATE.

Rev. Thomas O. Grieves, pastor of the Westlake Methodist Church, will be the speaker at a concert, dance and program to be given this evening by the Orange lodges of the city in Garfield Hall, Walker Theater Building, to celebrate the Battle of the Boyne.

WIGGINS, BRIDE NEAR SAN DIEGO.

Chamber Secretary at Del Mar on Honeymoon.

Enjoying Quiet Trip, Says Wife on Telephone.

Joyful Greetings Awaiting the Couple on Return.

The "secret" of the whereabouts of Frank Wiggins, secretary of hte Chamber of Commerce, and his bride of a day is no longer a secret. The fleeing honeymooners, who took every precaution to keep their plans strictly to themselves, were located yesterday afternoon at Del Mar, twenty-four miles north of San Diego, where they had just registered. The bride was Miss Anne Baillie, private secretary to Mr. Wiggins for the last fourteen years.

For nearly twenty-four hours officials, stenographers and clerks at the Chamber of Commerce, to say nothing of scores of other friends of the chamber's veteran secretary, had been endeavoring to "listen in" on the honeymoon of the pair to the extent of locating them and sending them messages of congratulation.

MOVEMENTS TRACED.

The couple had been traced to Santa Ana, where they procured a marriage license. Later, it was discovered, the marriage had taken place at Orange, with the Rev. C. J. K. Jones, a close friend of Mr. Wiggins, officiating. At Orange, however, all trace of the pair was lost and yesterday hotels throughout Southern California were queried with a view to locating them.

It was at the Stratford Inn, at Del Mar, that the newlyweds were finally located at 5 p. m. yesterday. Over the long distance telephone a reporter talked to Mrs. Wiggins and was admonished to say nothing of their whereabouts or their plans. Since Mrs. Wiggins declined to divulge the latter it was not a difficult matter for the reporter to promise to obey that portion of the admonition.

ENJOY HONEYMOON.

"We are enjoying a very quiet honeymoon," Mrs. Wiggins said, "and we do not wish to be disturbed. We have no plans for the next few days. We may remain here and we may not."

Efforts to bring Mr. Wiggins to the telephone were unavailing.

"They're coming back Monday," said a stenographer in the publicity department of the chamber yesterday, and she smiled knowingly.

"Maybe they will and maybe they won't," said another girl.

At any rate, when they do return there's a big reception awaiting them at the chamber.

CHANCE FOR CITY SEEN BY MULHOLLAND.

Engineer Says Water Board May Define Policies on the Colorado Plan.

Chief Engineer Mulholland of the city's Bureau of Water Works and Supply declared yesterday afternoon that the report of Director-General Davis of the Reclamation Service, approving as feasible the Boulder Canyon project for the development of the Colorado River, offered a favorable opportunity for the city of Los Angeles to participate fully in the benefits to be derived from the harnessing of the waterway.

"I have not had sufficient time," said Mr. Mulholland, "to analyze the complete government report, but it seems to give this city every opportunity to join in the great work. Special Counsel Mathews of the Board of Public Service Commissioners is expected to return from Washington within a few days, and he may have more complete information for the guidance of the city's water and power departments.

"It is not unlikely that the board may take some action, following the issuing of the report, to express the policy of the city and our willingness to co-operate with the Federal government. We look for opposition, of course, from the public utility corporations, but we of the city's water and power departments feel that, as representing the citizens as a whole, we have the right to ask that the government recognize the claims of the municipality in the matter of participation in this great project."

Lieutenant Goes Up in a Balloon, Comes Down Pole

First Lieut. James C. Shively of the Arcadia Balloon School, yesterday went up in the air a-rushin' and came down a pole.

It all happened this way. Lieut. Shively was piloting a "free" balloon during the afternoon, in reconnaissance practice. After some time in the air the balloon, settled not unlike a buzzard on a telephone line near the Balloon School. Lieut. Shively got out and got under to see what the trouble was. Just as he secured a firm footing on the cross arm of a telephone pole the balloon hopped away. Lieut. Shively climbed down the pole.

About 7 p.m. yesterday several boys living near Rose Hill saw a real balloon sailing toward them with ropes dragging on the ground. They tied the balloon and then found four carrier pigeons in the basket. They scrawled a message, and tying it to one of the pigeons, released them all.

Later Police Sergeant Ward and three officers from the Lincoln Heights Police Station took charge of the balloon and held it until officers arrived from the Balloon School.

GOADED TO SLAY, DECLARES WIFE.

Says Husband Told Her to Go Ahead and Kill Herself.

Blames Illicit Liquor Deals for Fatal Shooting.

Asserts Man Died in Her Arms While Cursing Her.

"Go ahead and blow your brains out; I don't care."

This statement, said to have been made by Thomas Pleasant Johnstone to his dife, Mrs. Julia Johnstone, in reply to her remark that she intended to commit suicide because he insisted on handling liquor illegally, is an incident in the life of the woman that she says led her to shoot and kill the husband on Thursday night.

In the County Jail yesterday she told this and other events of her seven years of married life, which she said goaded her to such an extent that she shot twice at her husband. When he fell, she said, she embraced him and kissed him, trying to get him to talk, but, she says, he died cursing her.

TELLS HER STORY.

According to the account of the woman, who sat disconsolate and spiritless in the Sheriff's office, her husband had moved to the house at Roosevelt avenue and Western street, in the Low Cerrito district, near Long Beach, where the tragedy occurred, because the house had a basement.

She said her husband bought liquor, watered it and sold it to others. She asserted she had protested many times against his occupation, urging him to buy a cigar store in Globe, Ariz., but he told her he was making money and intended to continue it. She asserted her husband had made arrangements to put a fruit table in the basement on which to roll dice at night parties, but the table was too big to be taken in. Her daughter Jewell, aged 5, and her mother were living with her, she said, and she objected to the parties and the liquor.

SUICIDE THREAT.

On Thursday night, she stated, she twice threatened to kill herself, and received the reply from her husband to "Go ahead and blow your brains out; I don't care." She fired one shot in the air to scare him, she said. Later in the night, according to her story, her husband returned with a man she knew as Howard, saying, "We brought some more of the stuff." The woman said he took some liquor out to an automobile and she followed, saying to Howard, "He's afraid to get out of the car. He's a coward."

"My husband lunged at me and cursed me," she said, "and I shot twice. He was sitting in the car."

The bullet struck Johnstone near the heart. He died within a few minutes. Mrs. Johnstone, who says the man known to her as Howard had fled, called a neighbor, saying, "Take me to the police, quick; I've shot my husband." She was taken into custody by Chief of Police McLendon of Long Beach, Detective-Sergeant Stelzriede of Los Angeles and Deputy Sheriffs Couts and Bell. She made a full statement to the officers, they say. The woman's mother is Mrs. Ellen nRichardson, she said.

TRUCK MEN PROTEST SPEEDOMETER PLAN.

URGE CRYER TO VETO ACTION OF COUNCIL REQUIRING USE OF DEVICE.

Headed by Rodney S. Sprigg, secretary of the Draymens' Association of Southern California, a delegation of local truck owners called on Mayor Cryer yesterday and urged the Mayor to veto an ordinance now before him requiring the placing of speedometers on all motor-driven vehicles in Los Angeles. While the Mayor has not reached a decision, there is a strong probability that he may send a veto message to the Council at the outset of his administration.

The truck owners declared that the State Vehicle Act does not require speedometers, and said that the use of them on trucks is impracticable. In addition, the regulation would work a hardship on trucks from outside communities arriving in this city and remaining here for a few hours to deliver merchandise, and the same objection, they said, would apply to visiting pleasure cars.

The ordinance passed the Council by a divided vote, President Criswell and Councilman Conaway opposing the measure.

HIDES, STARVES TO DEATH.

The body of Mrs. Eva Maxwell, 38-year-old wife of H. I. Maxwell of Fresno, was found yesterday after a search of weeks under an unfinished portion of a sanatorium at Compton. Apparently suffering from a mental disorder, Mrs. Maxwell is said to have strayed into the incompleted portion of the building and secreted herself beneath the floor. Carpenters later sealed the floor and she was confined in a small space where she is believed to have died from exposure and hunger.

Mrs. Maxwell had been resting at the institution for several weeks and three weeks ago she was reported missing by the hospital authorities. The police of near-by cities and the Sheriff's office were asked to aid in the search, but no trace of the woman could be found.

Thursday relatives of Mrs. Maxwell arrived from Fresno and began a renewed search for the woman. An attache of the hospital again went through the new and unoccupied wing of the building. Investigation showed that the space under the floor had been the living tomb for several days of the dead woman. Physicians state that she had apparently starved to death.

Deputy Coroner MacDonald immediately started an investigation to determine the entire circumstances surrounding the woman's death and disappearance. Autopsy Surgeon Wagner of the Coroner's office was ordered to make a thorough investigation and post mortem examination.

The body was taken to the Robert Sharp undertaking establishment at 1216 South Flower street.

Benjamin Worth, a brother, of Long Beach, called upon Coroner Nance yesterday to make arrangements for his sister's funeral.

"Let the rest of the World roll by"—

While away on your vacation it will be fun to be a spectator, watching the procession of events through the pages of the

LOS ANGELES "TIMES."

Simply telephone your vacation address and the paper will be sent wherever you may go.

PICO 700. 10391.

Calls Man She Shot a Lawbreaker.

Mrs. Julia Johnstone.

BOOST ELKS' PLAYGROUND.

Oregon Delegation Has Project for Purchase of Vast Tract.

Mingling with the antlered herds of Elkdom, from lodges scattered from Pawtucket to Honolulu, yesterday came scores of the advance guard of the big Oregon delegation to the Grand Lodge reunion. The Oregonians will urge before the Grand Lodge a project for the establishing of a national playground for Elks within a few miles of Bend, centrally located in Oregon. This proposal also will make possible the creation of a refuge for western Elk at the same place, they declare.

The Oregon plan is one of the important matters that will come up for action by the Grand Lodge during its reunion here. A small assessment to be voted will be sought and in order to bring their project before the huge assemblage the delegations from that State have made elaborate plans to carry on a widespread publicity campaign from their headquarters in the Alexandria.

Another of the important business matters up for decision next week will be the location of the new national headquarters for the Elks. More than a dozen cities are actively bidding for this honor, which will carry with it the erection of a magnificent headquarters building to cost more than $2,000,000. Advance guards of Chicago, Dubuque, Iowa, Detroit, St. Louis, Milwaukee, Kansas City, Omaha, Denver, Salt Lake City, Louisville, Minneapolis, and Washington, D. C., already have arrived on the scene to urge upon the committee the desirability of their respective offers.

The scheduled arrivals for today include: Kansas City, Salt Lake Route, 7 a.m.; Omaha, Neb., Salt Lake Route, 1 p.m.; Carolina delegation, Santa Fe, 1:40 p.m.; Cincinnati, Santa Fe, 2:50 p.m.; Indianapolis, Salt Lake, 5 p.m., and New York, Santa Fe, 8:10 p.m.

VETERAN FROM OHIO.

Ohio Elks, headed by the Columbus delegation, yesterday came in three special cars over the Santa Fe line. J. W. Ranney, veteran of twenty-one Grand Lodge reunions, who has been secretary for eighteen years of the Columbus Lodge and who also is secretary of the Ohio State Association, was in charge of the delegation which comprised more than sixty, representing a score of lodges.

In the party was John G. Price, Attorney-General of Ohio. The delegations were met at the station by members of the drill team of the local lodge, No. 99, who directed them to the Hayward Hotel and the Alexandria, where reservations have been made by Ike Wentworth, chairman of the hotel committee. Mr. Wentworth declared yesterday that the early estimates of the crowds that will attend the reunion probably will be exceeded judging by the great number of unexpected requests for reservations made at the last moment.

This opinion also was corroborated by Frank W. Akers, chairman of the registration committee, who opened registration headquarters at noon in the Pacific Electric Building on the ground floor. With a staff of twenty-four aiding him, Mr. Akers was one of the busiest of the receiving Elks in the city. More than 1000 "Bills" were registered before 6 p.m. and the headquarters, operating on a twenty-four-hour basis, seemed to be the most popular place in the city.

THREE FROM HAWAII.

Audrey Pringle, Santa Monica Lodge No. 906, was the first to register. In the scores that crowded him for first place were three Elks from Honolulu and they were followed shortly afterward by a member of the Pawtucket Lodge. Accurate lists of all registered are kept at the headquarters by means of a card index system. Badges are issued there, programs and books of tickets for the coming attractions are distributed, and most important of all, it is there that the visitors can get information about everything under the sun.

For those visitors who have not made hotel reservations, a corps of assistants helps in securing rooms and several Boy Scouts have volunteered their services in showing the newcomers to their hotels.

Monroe Goldstein, chairman of the Los Angeles committee for the Oregon Elks' State association, heads the advance guard for the northerners. He is authority for the statement that the Oregon Elks will be represented in the floral parade Friday morning by a gorgeous float that will cost several thousand dollars.

PHEASANTS AND SALMON.

Among the other features on the program for the Oregon association is the bringing to Los Angeles of a pen of live Chinese pheasants that will be put on display. Specimens of Oregon wild life and photographs of famous scenery there will be set up in the headquarters. One thousand pounds of Royal Chinock salmon will be brought and a salmon dinner is planned for the Elks.

George M. Breslin, chairman and grand marshal of the motion-picture electrical pageant next Thursday evening, yesterday was in high spirits over the progress made by the persons who will exhibit forty-three entries, including twenty-four floats.

"No other city in the country could duplicate the parade," he said," because nowhere else is there so much available equipment. The floats will generate their own electricity as they move down the street and the lighting effects will be something to marvel about for years. It will eclipse anything in that line ever produced in Los Angeles, and there have been some mighty good ones in the past."

ARIZONA ELKS COMING.

Arizona Elks will invade Los Angeles tomorrow morning, coming on two special trains, one from Tucson and the other from Phoenix. The Tucson crowds will arrive over the Southern Pacific at 8:50 o'clock and the Phoenix group is headed here over the Santa Fe, scheduled to reach Los Angeles at 8:30 o'clock.

C. J. McElroy and C. O. Bartlett, advance guards for the Phoenix drill team, expect their favorites to rank high in the contests, although the Phoenix lodge has been drilling for only three months. Intensive training of five nights a week is said to have put the team into championship form, however. The Arizona team will be garbed in white serge military suits, with purple hat bands adding a splash of color. Capt. Timske is directing the team.

Bebe Daniels, cinema actress, was selected as the most beautiful girl in Los Angeles and is to be crowned queen of the Oregon State association and to ride in the association's float. Miss Jeannie MacPherson, R. E. Dobbs and Mrs. George Beban made the selection yesterday in the

(Continued on Seventh Page.)

DENIES RADICAL RAIL EXTENSION.

Union Pacific Chief Arrives on Inspection Trip.

Says Salt Lake Betterments to be Conservative.

Building South from Santa Ana Not Planned.

Carl R. Gray, president of the Union Pacific, which road recently bought the Salt Lake, arrived here yesterday and immediately took up the trail of trade.

With other Union Pacific officials he motored to Santa Ana over the route of the proposed Salt Lake extension from Los Angeles to Santa Ana via Whittier, Anaheim and Fullerton. The road is now built to Whittier. Mr. Gray last night visited Long Beach, remaining in his private car. Today he will visit the harbor.

At Long Beach Mr. Gray stepped from his private car to talk to a Times reporter. He denied that the Union Pacific contemplates spending $5,000,000 in improving the Salt Lake, as reported a few days ago.

"There is nothing in the minds of Union Pacific officials regarding extensions of the Salt Lake Railroad or any large expenditures for improvements," he said. "Nor will the name of the Salt Lake Route be abolished and the name Union Pacific substituted. The Union Pacific system owns four other railroad lines and all of these maintain the same names they possessed before the Union Pacific took control of them.

"Regarding the extending of the Salt Lake line southward from Santa Ana, that has never been discussed. These rumors are all news to me. This is my first trip over the Salt Lake and all I can say now is that we will get behind and push it forward with all our energy.

CONSERVATIVE IMPROVEMENT.

"Judging by our earnings, we have enjoyed a slight improvement in freight and passenger business since the first of June, but not enough to 'holler' about. We will improve the Salt Lake road conservatively, but not rapidly. So do not look for any pyrotechnics.

"I do think a lot of the present difficulty and lack of buying are a state of mind and there are evidences that it is being overcome."

Mr. Gray stated that his trip of inspection to Santa Ana yesterday afternoon was nothing to get excited about.

"Our right of way extends to Santa Ana and our party was merely looking over the property of the system," he said. "We shall visit Los Angeles Harbor tomorrow morning, but no startling announcements pertaining to this visit will be forthcoming. The Salt Lake, its branches, administration and terminals will remain for the present as they have been in the past."

SILENT ON TERMINAL.

Mr. Gray refused also to discuss the plans of the Salt Lake in reference to the proposed Union Terminal at the Plaza. He stated he

(Continued on Second Page.)

TENT CITY HERO HELD AS FAKER.

Medal-Loaded Cripple is Awaiting Investigation as Impersonator of Officer.

[EXCLUSIVE DISPATCH.]

SAN DIEGO, July 8.—Harry Alsupp, alias Lieut. Angus McDowell, alias Lieut. MacGregory, who for several days was a hero and the idol of the beach girls at Coronado Tent City, where he posed as a disabled aviator of the World War, was placed in the City Jail today to await investigation by the Department of Justice on a charge of impersonating an officer.

Alsupp or McDowell came to Tent City several days ago, presumably from the Walter Reid Hospital, to recuperate from the effects of his overseas service as an aviator. He was badly crippled and walked on crutches or was wheeled in a chair by admiring acquaintances.

When a woman from Catalina recognized him and accused him of being the man who had borrowed a sum of money and later stolen her opera glasses, he was arrested by the Tent City police and later turned over to the Rockwell Field officers.

The crippled man wore numerous decorations and said he had been with the Lafayette Escadrille and later in the American aviation service. He wore a Croix de Guerre, a Belgian Cross of Honor, the French Legion of Honor decoration, a distinguished service decoration, seven enemy plane stars, showing he had brought down that many airplanes, and several other decorations.

Maj. Fitzgerald, commanding officer of Rockwell Field, who telegraphed to Washington regarding the record of the man, said today that he had been in the Army once and discharged under Article 110, which gives discharge to a disabled deserter.

The authorities believe that the man has been simulating very cleverly his lameness, as the muscles of his legs appeared to be in a normal condition.

Dempsey Coming; Due to Arrive Next Thursday.

Jack Dempsey will arrive in Los Angeles Thursday, according to a telegram received yesterday by Charles Baad, manager of the Alexandria. The telegram was from Salt Lake City and was signed by Teddy Hays. No particulars were given as to the expected visit of the heavyweight champion.

Because of the Elks' convention, Dempsey was not at all sure that he could secure a room, according to the wire, and it was said that if a room could not be given him, he would postpone the trip until later. Mr. Baad said he would be accommodated, however.

"Store closes at 1 o'clock Saturday During July and August.

Remember the Old Grapevine Swing?

Of course, you do—and the golden hours spent in its wildwoods freedom!

You may never lure back that enchanted rapture, but you can lure to your lawn or veranda a comfortable modern substitute, when you install thereon one of our delightful cretonne, duck or canvas swings.

One Dollar Delivers Your Choice

There is no porch, no sequestered garden nook, but can find among the swings we show the one perfect complement to its cosiness.

We hope you will come in early enough to find the one that will give your home its own particularly happy touch of gay comfort.

One Dollar Delivers—after that EASY PAYMENTS.

"The Home of Nationally Advertised Goods."

Birch-Smith Furniture Co.

SUCCESSOR TO LYON McKINNEY SMITH CO.

735-741 South Hill Phone 60204

"Store closes at 1 p.m. Saturday during July and August."

Premier Small Grand

$785

SMALL IN SIZE
(Less Than Five Feet in Length)
SMALL IN PRICE
LARGE IN QUALITY
LARGE IN VALUE

FOR YOUR BUNGALOW
FOR YOUR APARTMENT
FOR YOUR HOME.

We Want You to SEE and HEAR this Little GEM.

Satisfactory Terms.

"The One Price Piano House of Los Angeles"

FRANK J. HART SOUTHERN CALIFORNIA MUSIC COMPANY

332-334 SOUTH BROADWAY, LOS ANGELES

Long Beach Riverside San Diego

WILL PREACH ON "HEALER."

"Brother Isaiah" to be Sermon Subject in Many Churches; Conference Opens.

The work of "Brother Isaiah" Cudney, self-styled healer, and the larger question of healing through faith and prayer will be taken up in many pulpits in Los Angeles tomorrow. In their discussions of the subject the pastors will consider the allied topics of the changed attitude toward medicinal healing and the question of whether or not the churches are being forced into introducing, or reintroducing, healing as a part of the work of the Christian organization.

A number of the delegates to the Congregational National Council, which came to a close here yesterday, will remain in the city through tomorrow to preach from various local pulpits.

The summer conference of the Episcopal church and of the Bible Institute will also add to the religious events of importance for the coming week.

ULSTER PROTESTANTS.
ST. PAUL'S PRO-CATHEDRAL.

Dean MacCormack will preach on "The Achievement of the Protestant Religion" at the service tomorrow night in St. Paul's Pro-Cathedral, when members of the Loyal Orange Institution of the United States will be present as honor guests. The members of Purple Star Lodge No. 181 and co-ordinate bodies, especially the Loyal Orange Lily Lodge No. 166, will also be present. In addition, all Ulster Protestants have been invited to attend the service. In the morning Rev. Lester Bradner of New York City will preach.

DIXIE DAY.
TRINITY METHODIST CHURCH.

Tomorrow will be Dixie Day at Trinity Methodist Church. In the morning Rev. R. P. Shuler will speak on "The Lost Cause and the Boy in Gray." His evening subject will be "The Old South and the Black Mammy." Southern melodies will be sung at both services, a colored choir having been secured for the night service.

IN BEHALF OF ISAIAH.
FIRST CHRISTIAN CHURCH.

Rev. Edward F. Daugherty of the First Christian Church will preach on "Brother Isaiah's Dues" tomorrow morning. His evening subject will be "What Kind of a Christian?"

ISAIAH IN THE PARK?
CENTRAL BAPTIST CHURCH.

At his service tomorrow morning Rev. C. F. Winbigler will take up the question of whether or not "Brother Isaiah" should be allowed the use of Exposition Park. He will also answer the question as to who are the true followers of Christ. In the evening he will speak on "The Three Crosses and their Meaning."

"GAY PARIS."
FIRST METHODIST CHURCH.

A patriotic pageant with appropriate music will be given at the First Methodist Church tomorrow night. Dr. Helms will speak on "Gay Paris." At the morning service the pastor will discuss "The Sevenfold Cup."

"BROTHER ISAIAH."
IMMANUEL PRESBYTERIAN.

Dr. Herbert Booth Smith at tomorrow evening's service in Immanuel Presbyterian Church will discuss "The Power of the Prayer of Faith in Healing the Sick," in connection with the recent activities of "Brother Isaiah." At the same service Dr. John Nelson Mills will lecture on South America. At the morning service the quarterly sacramental rites will be administered, and at the same gathering a number of infants will be baptized and new members will be received into the congregation.

RELIGIOUS CINEMA.
WILSHIRE CHRISTIAN.

At the union service for churches in the Wilshire district, to be held at the Wilshire Boulevard Christian Church tomorrow evening a photodrama, "The Life of Our Savior," will be given under the direction of Theophilus Fitts. Dr. C. F. Cheverton, acting dean of the California School of Christianity, will preach at the morning service.

SIXTH ANNIVERSARY.
CHURCH OF THE PEOPLE.

The Church of the People will celebrate its sixth anniversary with special exercises tomorrow, at which time Reynold E. Blight will speak on "Setting the Souls of Men on Fire." B. F. McLaughlin will sing, with Ruth Snow playing the accompaniments. Maud Fletcher Gallgher will speak on "The Divine Art of Healing," Monday at 2 p.m.

PROFESSORS IN PULPIT.
UNIVERSITY METHODIST.

Dr. Frank W. Blackmar, dean of the graduate school at the University of Kansas, will speak at the University Methodist Church tomorrow morning. At the evenng service Dr. Claude Beardslee of Southington, Ct., who is to be a lecturer in the department of philosophy at the University of Southern California next session, will make an address.

SPIRITUAL SURGERY.
WESTLAKE PRESBYTERIAN.

Tomorrow evening at Westlake Presbyterian Church, Rev. W. C. Isett will preach on "Spiritual Surgery," taking up in the course of his address such questions as the alleged revolt against modern medicine, the basis of spiritual healing, the forcing of many churches into utilizing healing services, and other allied topics. At the morning service he will speak on "The Apostle of Liberty."

DEDICATION SERVICES.
BETHANY LUTHERAN CHURCH.

Special dedicatory services will be held tomorrow morning and afternoon to set aside for religious purposes the recently completed parish house of Bethany Lutheran Church, corner Sunset Boulevard and Alexandria avenue. Those taking part in the exercises will be the pastor, Rev. George Witte, Rev. G. A. Smukal, Rev. William Ruehle, John Hader, Jr., and Ella Stoll. The new building, which is the first unit in a large church plant to be erected on the site, will be used as a church until the next unit is completed, after which it will serve as a place of meeting for the Sunday-school and for various social organizations of the parish.

DR. WILLIAM HORACE DAY.
FIRST CONGREGATIONAL.

Dr. William Horace Day will preach at the First Congregational Church tomorrow morning on the subject, "At Jacob's Well." Dr. Day, who was formerly pastor of the church from the pulpit of which he will speak tomorrow and who has been in Los Angeles as a delegate to the Congregational National Council, will leave Monday for Bridgeport, Ct., where he has a large congregation. In the evening Dr. C. S. Patton will speak on "Unconscious Goodness" in connection with the showing of the film, "An Unwilling Hero."

SECRET SOCIETIES.
WESTLAKE METHODIST.

"Secret Societies and the Christ and His Church" will be the topic of an address by Rev. T. O. Greves at the Westlake Methodist Church tomorrow night. In the morning the pastor will speak on "An Immovable Kingdom."

ANTI-JEWISH CONSPIRACY.
TEMPLE BAPTIST CHURCH.

Rev. J. F. Norris will speak on "The Gentile Conspiracy Against the Jew" at the Temple Baptist Church tomorrow night. In the morning he will preach on "The Message of Ephesians."

SECOND WEEK.
BIBLE CONFERENCE.

The second week of the July Bible conference now in session at the Bible Institute holds out a number of attractive topics and speakers. Tomorrow morning Dr. Cortland Myers will speak on "What is God Going to Do with the Jews?" at 3 p.m. Dr. W. E. McCulloch will discuss "Winning the Individual," and at 7:30 p.m. Dr. Myers will preach on "The Age of Change." On Monday at 2 p.m. Miss A. Rouzee will discuss "The Christian's Resources;" at 3:30 Rev. Milton Fish will talk on "The Believer's Eternal Security;" at 7:30 Rev. J. F. Norris will talk on Sunday-school work. Tuesday at 2:30 p.m. Rev. Milton Fish, "The Baptism of the Holy Spirit;" 3:30, Rev. R. A. Hadden, "Primary Principles;" 7:30, W. E. Edmonds, "The Church of God;" Wednesday, 2:30 p.m., Rev. J. H. Deere, "Salvation by Blood;" 3:30, Rev. H. M. Bunce, "Enoch;" 7:30, Rev. H. J. Deere, "Communication with the Dead." Thursday, 2:30 p.m., Rev. L. S. Chafer, "Personal Evangelism;" 3:30, Rev. J. R. Pratt, "Paul, the Model Minister;" 7:30, Rev. L. S. Chafer, "Life in Grace." Friday, 2:30 p.m., Rev. L. S. Chafer, "Personal Evangelism;" 3:30, Rev. W. E. Edmonds, "Scripture Testimony;" 7:30, James Vaus on Jewish work.

ANNUAL CONFERENCE OF EPISCOPALIANS.

Leaders in the Episcopal Church will gather from Monday through Friday of next week at Santa Monica for the annual summer school for lay readers and candidates for holy orders and for the general conference of church workers which is held in that city every summer. The headquarters for the meetings will be in the church of St. Augustine-by-the-Sea, Santa Monica. Bishop Johnson, Bishop Stevens and Bishop A. W. Moulton of Utah will be present throughout the conference. Sunday-school methods, church music and allied parish problems will be taken up at the various meetings. On Thursday Bishop Stevens will preside over an informal gathering of laymen of the diocese, at which means for vitalizing the men's work in the church will be discussed. Bishop Johnson will make a summarizing address at the closing exercises on Friday afternoon.

NATIONAL COUNCIL COMS TO AN END.

The Congregational National Council, which was in session at the First Congregational Church from the 1st inst. through yesterday came to a close last night with the adoption of resolutions strongly urging upon Congress and the President the importance of securing the intervention of the Allied governments to prevent a final disaster in Armenia at the hands of the Turks. The resolutions also set aside November 20 as a special day on which to place before the American people the necessity for even greater generosity toward that stricken land. The closing session of the Council was given over almost entirely to the consideration of the denomination's world program concerning which missionaries from all parts of the globe spoke. Plans for the handling of the routine business of the organization up to the next national gathering of delegations in Springfield, Mass., in 1923 were also presented and approved.

The following sermon topics are announced by Los Angeles pastors for tomorrow:

Lake Avenue Methodist Church, Rev. W. F. Tilroe, pastor. Morning, "A Great God;" evening, "The Need of Religion."

Angeles Mesa Congregational Church, Rev. N. L. Rowell, pastor. Morning, "Possessing Our Possessions;" evening, no service.

Olivet Congregational Church, Rev. Alfred Pomfret, pastor. Morning, "The Cave of Adullam;" evening, "The Chief Business of Man."

Union services at beach bandstand, Ocean Park, tomorrow tonight at 7:30; preacher, Rev. J. W. Carson.

Berean Congregational Church, Rev. W. P. Hardy, pastor. Morning, "God's Care;" evening, "The Christ of Today."

Hollywood Christian Church, Rev. W. F. Richardson, pastor. Morning, "Jesus and Modern World Problems;" evening, "The Enemy Within the Gates."

Orchard Avenue Baptist Church, Rev. M. G. Nelson, pastor. Morning, sermon by pastor; evening, missionary address by Rev. W. T. Stevens.

First Methodist Episcopal Church, Rev. Wilbur Martin, pastor. Morning, "Lovest Thou Me?" evening, "The Higher Beauty."

Unitarian Society of Hollywood, 7539 Norton avenue, meeting at 7:45 p.m. Allan B. Tillinghast, speaker.

Kroteva Institute, 8 p.m., "The Powers Latent in Man," by Dr. Frank L. Riley.

United Presbyterian Church, Rev. W. E. McCulloch, pastor. Morning, "A Runaway Slave;" evening, "The Day of Salvation."

First English Lutheran Church, Rev. W. S. Dysinger, pastor. Morning, "The Law of the Growth of the Kingdom;" evening, "King Saul."

Beverly Hills Church, Rev. R. M. Donaldson, pastor. Morning, "The Christ of Today;" no evening service.

Pico Heights Congregational Church, Rev. J. M. Schaefle, pastor. Morning, by the pastor, "The Power of Jesus;" evening, "The Modern sweetheart," by Rev. M. A. Shipman.

Pilgrim Congregational Church, Rev. A. S. Dorsat, pastor. Morning, "Personalities, Program and Progress of the Church;" no evening service.

Reorganized Latter Day Saints, Elder Jesse M. Simmons of San Diego will preach at both services.

South Park Christian Church, Rev. Bruce Brown, pastor. Meeting, "Keeping the Faith;" evening, "Why I Got a Divorce."

MUST PAY BUSINESS TAX IN FEW DAYS.

Business men are paying too much occupational tax in many cases and are failing to pay the tax at all in others. These facts were pointed out yesterday by city officials who, in co-operation with the Chamber of Commerce, reduced the tax by two-thirds in many instances. Taxes must all be paid by the 20th inst., and the attention of business and professional men is called to that fact that last year's tax is not the same as this year's. The efforts of the chamber led to the reduction of taxes to a minimum and unless the correct amount is mailed to the City Clerk there is a great deal of extra labor involved.

Go To Church Sunday

BAPTIST

TEMPLE BAPTIST
5th and Olive Streets

DR. J. WHITCOMB BROUGHER, Pastor.

9:20 a.m.—Bible School with classes for all ages. Dr. J. Frank Norris of Ft. Worth, Texas, Preaches: 11 a.m.—"The Message of Ephesians—A Bible Study." CONSTANCE BALFOUR, Famous Soprano. QUARTET. ANTHEM.

Texas People Specially Invited

7:30 p.m.—"The Return of the Jews to Palestine—Is There a Conspiracy Among the Jews to Rule the World?" Dr. Norris recently returned from Palestine, where he had interview with Sir Herbert Samuels, the present ruler—has spoken in many Jewish Synagogues. Recently studied conditions in Russia. JEWISH PEOPLE SPECIALLY INVITED—Seats reserved. Gospel Duet. Baritone Solo. Big Vested Choir. Dr. Hastings plays great organ and chimes.

First Baptist Church
727 So. Flower Street.

The First Baptist Church extends a hearty welcome to its services on Sunday to all of the B.P.O.E. visiting Los Angeles. Dr. Francis preaches at both services, 11 a.m. and 7:30 p.m. Morning theme: "The One Way to Test Out Your Faith." Evening: "The Religion of the Man on the Street: Does It Lack Anything?" Bible School, 9:30. Young People's Meeting, 6:15. Song Service led by Mr. Clark and choir at 7:30.

CENTRAL BAPTIST CHURCH
Alvarado near Pico Street. Dr. C. F. Winbigler, Minister.

11 a.m. "Who Are True Followers of Christ?" 7:45 p.m., Prelude, "Ought This Nation Prevent Prize Fighting?" "Who Are Opposing the Volstead Prohibition Law?" "Ought 'Brother Isaiah' to be Permitted to Use Exposition Park for Healing Work?" Sermon, "The Three Crosses and Their Meaning." Rev. W. A. Whittaker will render special solos and lead the music.

METHODIST.

FIRST METHODIST EPISCOPAL CHURCH
Will Hold Services at Trinity Auditorium, Grand Avenue at Ninth Street.
ELMER ELLSWORTH HELMS, D.D., Pastor.

11 a.m.—"THE SEVEN-FOLD CITY."
7:45 p.m.—"A NIGHT IN GAY PARIS."
At 7:15 the Choir will present a great Patriotic Pageant.
At 11 a.m. Gail Mills Dimmitt sings "I Will Lay Me Down in Peace."
Organ recital will begin at 6:45 sharp.
Among other musical numbers at the evening service will be a duet by Harry S. Robinson and Mrs. Dimmitt—"Love Divine."

WESTLAKE METHODIST CHURCH
Burlington and Eighth. Seventh and Ninth Street car.

11 a.m.—"AN IMMOVABLE KINGDOM."
7:30 p.m.—"SECRET SOCIETIES AND CHRIST."
THOMAS OLIVER GRIEVES, Pastor.
Visiting Elks welcome to all services. Bible School, 9:30 a.m.

CHRISTIAN SCIENCE.

Christian Science

Services are held in the following Christian Science Churches:
First Church—1206 S. Alvarado St., Sunday, 11 a.m., 8 p.m.; Wednesday, 8 p.m.
Second Church—W. Adams Bl. at Hoover, Sun., 11 a.m., 8 p.m.; Wed., 8 p.m.
Third Church—734 S. Hope St., Sunday, 11 a.m., 8 p.m.; Wednesday, 8 p.m.
Fourth Church—131 Avenue 57, Sunday, 11 a.m.; Wednesday, 8 p.m.
Fifth Church—7107 Hollywood Blvd., Sun., 11 a.m., 8 p.m.; Wednesday, 8 p.m.
Sixth Church—E. 42nd & Wadsworth, Sun., 11 a.m., 8 p.m.; Wednesday, 8 p.m.
Seventh Church—315 7th St., San Pedro, Sun., 11 a.m.; Wednesday, 8 p.m.
Eighth Church—846 W. 16th St., Gardena, Sunday, 11 a.m.; Wednesday, 8 p.m.
Ninth Church—430 S. New Hampshire, Sunday, 11 a.m., 8 p.m.; Wed., 8 p.m.
Tenth Church—936 W. 49th St., Sunday, 11 a.m.; Wednesday, 8 p.m.
Eleventh Church—1956 E. First St., Sunday, 11 a.m.; Wednesday, 8 p.m.
Thirteenth Church—1707 N. Vermont Ave., Sunday, 11 a.m., 8 p.m.; Wed., 8 p.m.
Society, Culver City, 7120 McMillan St., Sunday, 11 a.m.; Wednesday, 8 p.m.
Society, Van Nuys, 312 Friar St., Sunday, 11 a.m.; Wednesday, 8 p.m.
Reading Rooms, Down Town—Rm. 703, 354 S. Spring St.; Rm. 515, 210 W. 7th.

CHURCH OF THE PEOPLE

SETTING THE SOULS OF MEN ON FIRE!
Reynold E. Blight

11 a.m., Church of the People will celebrate Sixth Anniversary. Music-Arts Auditorium, 233 South Broadway. B. F. McLaughlin sings great tenor solo. All seats free. Maud Fletcher Gallgher conducts healing class Monday at 2.

METAPHYSICAL.

Biarne Castberg
Lawyer and Author. The sixth and last lecture on "Psychology," Tuesday evening, July 12, at 8 p.m., at 911 Black Bldg., 4th and Hill Sts. Subject, "The Psychological Law of Love." Dramatic Bible reading by Lelia Simon Castberg. Admission free.

THE COLLEGE OF PRACTICAL METAPHYSICS
1146 West 27th Street. Telephone 271470. James E. Dodds, Principal.
Sunday morning services, 11:00 (Music.) Subject: "TEMPTATION." Thursday, 7:30—Healing Meeting. Subject: "CONSTRUCTIVE THINKING." You are cordially invited to all meetings. University car to 27th and Hoover. Walk west.

CHRISTADELPHIAN

"DEATH: ITS ORIGIN AND ABOLITION"
Free lecture at Christadelphian Hall, 337½ South Hill St., Sunday evening at 7:30. All are cordially invited. No collection.

HOME OF TRUTH

HOME OF TRUTH SERVICES
Walker Auditorium, Lincoln Hall, 730 So. Grand Ave.
"THE GREAT PREPARATION" by FLORENCE MIRIAM JOHNSON, 11 a.m. Bible Class, 10 a.m.
HOME OF TRUTH CHAPEL, 802 S. Union Ave., 7:30 p.m., "OUR HERITAGE." Anna M. Brown. A Course on "Divine Guidance and the Inner Voice" now being given by ANNIE RIX MILITZ, Mondays and Wednesdays, 8 p.m., until July 27th. All welcome.

MISCELLANEOUS.

NAMES AND NUMBERS
MISS ORCELLA REXFORD, B.S., Vocational Expert, lectures Tuesday, July 12th, 8:15 p.m., "THE HEALING POWER OF MUSIC." Thursday, July 14th, "PSYCHOLOGICAL SINS." Ballroom, Alvarado Apts., West Ninth and Alvarado Sts. Classes. Private appointments. Telephone Wilshire 5010.

PISGAH HOME
Services will be held at Pisgah Tabernacle, Sunday, July 10, 1921, 2:30 p.m. Come and hear Brother Knisely give the Word of God; will be assisted by Brothers McKnight and Christenson. Children will be dedicated to the Lord. Take South Pasadena car, get off at 60th and Pasadena Ave., walk one block to your right.

UNION PACIFIC CHIEF IS HERE.

(Continued from First Page.)

was unfamiliar with this matter, though it is now in the hands of the State Railroad Commission.

The railway executive is 53 years old. He was born and educated in Arkansas and began his railroad career in 1883 as a telegraph operator for the St. Louis and San Francisco Railroad. Since then he rapidly rose to many executive positions with various railroads. During the war he was director of the division of operations under the Director-General of Railways. He has served as president of the Great Northern Railway and in January, 1919, was named president of the Western Maryland Railway and chairman of the Wheeling and Lake Erie Railroad. Several months ago he accepted the position as president of the Union Pacific System.

TO LEAVE WEDNESDAY.

The executive party will remain in Los Angeles until next Wednesday, when it will leave for the north on a tour of inspection of the Oregon Short Line, which is a unit of the Union Pacific.

Mr. Gray will speak Monday at the monthly luncheon of the Chamber of Commerce in the Alexandria. He is expected to announce some of the road's plans for development here, especially regarding the union terminal issue. The plans at present call for the entrance into the Arcade Station of the Salt Lake, in conjunction with the Southern Pacific, and the releasing of the present right of way to the Pacific Electric.

It is also likely that steps will be taken, while Mr. Gray is here, toward consolidation of the Union Pacific and Salt Lake offices, in Los Angeles. The offices are still operating separately.

The members of Mr. Gray's party are: E. E. Calvin, vice-president, in charge of operation; H. M. Adams, vice-president, traffic; R. L. Huntley, chief engineer; E. E. Adams, assistant to the president; all Union Pacific system officials of Omaha; W. B. Brooks, vice-president, Maryland and Pennsylvania Railway, Baltimore; W. P. McNair, retired agent, St. Louis and San Francisco railroad, Fayetteville, Ark; A. S. Edmonds, general traffic manager; W. H. Comstock, general manager; A. McGuire, chief engineer, and T. P. Cullen, superintendent, all of the Salt Lake branch of the Union Pacific.

ARNAMA CLUB DINES.

Ex-Service Men's Society on First Anniversary Honors Fitts.

The Arnama Club celebrated its first birthday anniversary last night with a banquet at the Turkish Village on West Fourth street. Buron Fitts, State commander of the American Legion, was elected a member of the organization by acclamation.

"As long as there is need of assistance for men and children of men who gave their lives or sacrificed their physical qualifications and hopes of the future for the cause of America in the World War, my life shall be devoted to the cause," said Mr. Fitts in accepting the honor. "Any man or organization which supports this belief is my friend, and believe me, my friends, we still have a tremendous duty to perform."

The banquet was spirited throughout and replete with professional entertainment. The Arnama Club is made up of ex-service men of the Army, Navy and Marines and is organized along the lines of the Rotary Club.

PRESBYTERIAN.

Immanuel Presbyterian Church
Figueroa at Tenth

Ministers: Herbert Booth Smith, John A. Lowdinger.
Musical Director, William James Clark.
Organist, Elizabeth A. Godkin.
Quartet and Vested Chorus

11:00 A.M.
SACRAMENTAL SERVICE
Infant Baptism—Adult Baptism—Reception of Members.

7:30 P.M.
Illustrated Address:
"SOUTH AMERICA"
150 slides from photographs taken during six months' tour.
REV. JOHN NELSON MILLS, D.D., of Washington, D. C.
World Traveler and Lecturer, will speak.
Prelude by DR. SMITH: "Can Prayer Heal the Sick?"

UNITED PRESBYTERIAN
9th and Figueroa Sts. Dr. W. E. McCulloch, Pastor

9:30 a.m.—Sabbath-school. Classes for persons of all ages.
11:00 a.m.
"A RUNAWAY SLAVE"
Tenor solo by Mr. Charles Horn, "Teach Me to Do Thy Will," by Eville.
7:30 P.M., "THE DAY OF SALVATION"
Soprano solo by Mrs. Maude Barnard, "The Voice in the Wilderness," by Scott.
VISITORS CORDIALLY INVITED TO ALL SERVICES.

"THE FRIENDLY CHURCH"
WESTLAKE PRESBYTERIAN
Grand View Street south of Ninth (West Ninth Street Cars)
DR. G. A. BRIEGLEB, Minister

11 a.m.—"AN APOSTLE OF LIBERTY."
7:45 p.m.—"SPIRITUAL SURGERY."
Rev. Wm. C. Isett will preach at both services.

WEST ADAMS PRESBYTERIAN
WEST ADAMS NEAR VERMONT AVENUE
DR. WILLIAM H. FISHBURN, Minister

Morning—Communion, Reception of Members and Sermon.
Evening—Union Services in West Adams M. E. Church. Dr. Sinclair will preach.

FIRST PRESBYTERIAN CHURCH
Figueroa at Twentieth Street.

The Minister, Dr. Hugh K. Walker will preach at both services.
SHORT SUMMER SERMONS TOMORROW. INSPIRING MUSIC.
11 a.m.—"THE LOVELINESS OF LIFE."
7:30 p.m.—"THE FIRST OF THREE GREAT SECRETS."
VISITORS AND STRANGERS WARMLY WELCOMED.

3RD PRESBYTERIAN CHURCH
East Adams St., west of San Pedro St. Herbert Herschel Fisher, Minister.
9:30 a.m.—Bible School. Organized classes for all ages. Instructors fully qualified.
11 a.m.—Observance of the Lord's Supper and Reception of New Members.
6:30 p.m.—Christian Endeavor Vesper Service. No Evening Preaching Service.

Knox Presbyterian
Figueroa at 43rd
Leslie Logue Boyd, Minister.

11 a.m.—"CAST THYSELF DOWN."
Second sermon on "The Temptation of Jesus."
7:45 p.m.—Stereopticon Lecture:
"LUMBER JACKS."
Vernon Ave., Moneta Ave., Grand Ave., Hoover St. and Dalton Ave. cars.

THEOSOPHY

United Lodge of Theosophists
FIFTH FLOOR METROPOLITAN BLDG.
Fifth and Broadway—Public Library Bldg.
Sunday, 8 p.m.

REINCARNATION

Theosophists, and others who are seeking a Philosophy of Life that really explains, are invited to attend. No fees, charges or collections. Questions invited and answered. Free Reading-room, open daily, 9 a.m. to 5 p.m.; Saturday, 9 a.m. to 12 noon. Women's Study Class, Wednesday 2:30 p.m.; all women welcome.

Wednesday Night Study Class and Friday Night Meetings Discontinued For Summer.

KROTONA INSTITUTE OF THEOSOPHY
3130 VISTA DEL MAR AVE., HOLLYWOOD.
Free public lecture Sunday at 8 p.m. by Frank L. Riley, M.D., on "The Powers Latent in Man." Silver collection. Open-air cafeteria dinner, 12:15 to 1:15 and 5 to 6:30.

PSYCHOLOGY

Universal Psychology Association Presents
HARRY GAZE
Author, Lecturer and Psychologist
in a stirring
Constructive Psychology Campaign
SEVEN
FREE PUBLIC LECTURES
ON
HEALTH HAPPINESS and SUCCESS
Music Art Hall
233 South Broadway
OPENING LECTURE
Sunday Evening, July 17, 8 o'clock,
Subject
"Master Minds and Modern Miracles"
Also in Same Hall on
Monday Evening, July 18 at 8 o'clock
Tuesday Evening, July 19 at 8 o'clock.
Wednesday Evening, July 20 at 8 o'clock.
Thursday Evening, July 21, at 8 o'clock.
Friday Evening, July 22 at 8 o'clock.
Sunday Evening, July 24 at 8 o'clock.
Admission Free! **All Welcome!**

Los Angeles Society of Applied Psychology
A constructive psychology club, with very nominal monthly dues, open to all who care to join. Dr. Frank L. Riley will lecture on "A Sound Mind in a Sound Body." Singing by Miss Lux, accompanied by Mrs. Lee. O. B. Trego, Chairman. Normal Hill Auditorium, Fifth and Hope Sts., 7:30 p.m., Sunday, July 10th.

INTERNATIONAL BIBLE STUDENTS' ASS'N.

SATAN SELLING OUT
HIS MERCHANDISE NO LONGER IN DEMAND.
R. G. WYLAM of Seattle—GAMUT CLUB AUDITORIUM—3 P.M.—1041 S. HOPE ST.
Seats Free. All Welcome. No Collection.
Millions Now Living Will Never Die.

(SWEDENBORGIAN)

CHURCH OF THE NEW JERUSALEM (Swedenborgian)
Westmoreland Ave. and Fifth Street. Rev. John R. Hunter, Minister.
10 a.m., Sunday-school. 11 a.m., Divine Worship. Service and sermon appropriate to Communion. Mr. Hunter will preach.
Transit, West Sixth and Western Avenue cars.

BIBLE INSTITUTE AUDITORIUM.

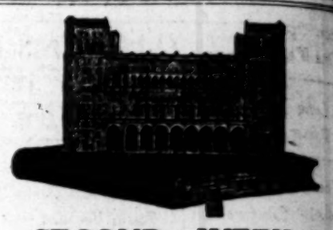

SECOND WEEK
Great July Bible Conference
BIBLE INSTITUTE AUDITORIUM
(Sixth and Hope)
PRINCIPAL SPEAKERS: Dr. Cortland Myers, Frank Norris, Dr. Lewis Sperry Chafer.
Assisted by Over Thirty of the Leading Evangelical Ministers and Bible Teachers of Southern California.

PROGRAM FOR SUNDAY

11 a.m.—DR. CORTLAND MYERS: "What Is God Going to Do With the Jews and What Are We Going to Do With Them?"
3 p.m.—DR. W. E. McCULLOCH: "Winning the Individual."
7:30 p.m.—DR. CORTLAND MYERS: "We Are Living in a World of Constant Rapid Change. Is There Any Exception to This Startling Fact?"

Program for Second Week

Bible Women's Conference Every Morning from 10 to 11.
AFTERNOON AND EVENING SPEAKERS:
MONDAY: Miss Rousse, Rev. Milton Fish, Dr. Frank Norris.
TUESDAY: Rev. Milton Fish, Rev. R. A. Hadden, Rev. W. E. McCulloch.
WEDNESDAY: Rev. J. Harvey Deere, Rev. H. M. Bunce.
THURSDAY: Dr. Lewis Sperry Chafer, Rev. J. R. Pratt.
FRIDAY: Dr. Lewis Sperry Chafer, Rev. W. E. Edmonds.

Don't Fail to Hear
REV. J. FRANK NORRIS, Pastor of First Baptist Church, Ft. Worth, Texas
Monday Night, July 11.
"HOW WE BUILT THE LARGEST SUNDAY-SCHOOL IN THE WORLD"
(By special request)
4000 Free Seats A cordial welcome Well ventilated auditorium

EPISCOPAL.

SS. JAMES' AND BARNABAS' CHURCH
Wilshire Blvd. and St. Andrews. (Sixth St. car; get off at St. Andrews.)
THE REV. RAY O. MILLER, D.D., Rector.
Holy Communion, 7:30 a.m. Morning Prayer and Sermon, 11 o'clock.
The Rev. Henry Wood of Lawrence, Mass., will preach.

St. Matthias
W. Washington and Normandie.

Rev. Irving Spence, Rector
7:30 a.m. .....
11:00 a.m. .....
8:00 p.m. .....

CHRISTIAN.

WILSHIRE BOULEVARD CHRISTIAN
M. HOWARD FAGAN, Pastor
WILSHIRE BLVD. AND NORMANDIE AVE. WEST SIXTH STREET CAR.
Across Wilshire Boulevard from the Ambassador Hotel.
9:30 a.m., Bible School 6:30 p.m., Christian Endeavor
11 a.m.—DR. C. F. CHEVERTON.
7:45 p.m.—UNION SERVICES. Moving Pictures, "The Life of Our Savior."
THE CHURCH WHERE YOU ARE A STRANGER BUT ONCE.

MAGNOLIA AVE. CHRISTIAN CHURCH
Corner Magnolia Ave. and West 28th St. Take University or West Adams car.
Sermon, 11 o'clock, by Rev. O. C. Moomaw of Alhambra. Union Services in West Adams M. E. Church at 8 o'clock. Sermon by Mr. Moomaw. C. C. Sinclair, Minister.

BROADWAY CHRISTIAN CHURCH
Just across from the Courthouse on Broadway.
W. S. Buchanan, Pastor. Phone Broadway 393.
Bible School, 9:30 a.m. Preaching, 11 a.m. and 7:45 p.m. C. E. 6:30 p.m.
Morning: "Second Coming of Christ." Evening: "Cry of the Human Heart."
THE CHURCH THAT IS EASY TO LIKE AND EASY TO FIND.

NAZARENE.

FIRST CHURCH OF THE NAZARENE
SIXTH AND WALL STREETS
Rev. C. B. Widmeyer, D.D., of the Pasadena Church
Pasadena, Cal., will preach both morning and evening.
Special Music. In the morning Prof. J. E. Moore will sing the Holy Bells. At night Roy Mellert will give a special number on the violin entitled Calvary.
A Hearty Welcome is Extended to All

12th ANNUAL NAZARENE CAMP MEETING
Pasadena University Grounds, Pasadena
Washington Street near Hill Avenue
JULY 14 TO 24
NATIONAL WORKERS
Rev. Roy T. Williams, Evangelist
Rev. Andrew Johnson, Evangelist
Miss Virginia Shaffer, Soloist
Prof. Harry Wenger, Choir Leader
Begins Next Thursday Night
YOU Are Cordially Invited

NEW THOUGHT

Universal New Thought Studies
JESSIE W. BOERSTLER
Lecturer and Healer
Sunday, 11 a.m., Subject, "THE WORD OF GOD"
8 p.m., "PRAYER PRAYED, WILL BE ANSWERED."
VISITING MEMBERS OF THE ELKS' LODGE INVITED.
Circulating Library of New Thought books. Mrs. M. L. Evans, Librarian.
9 p.m. Room 6, Brack Shops, 321 W. 7th St. Phone 628.

UNITARIAN.

FIRST UNITARIAN CHURCH
925 SOUTH FLOWER STREET
E. BURDETTE BACKUS, Minister. Service, 11 a.m.
The pulpit will be occupied by Rev. Thomas Clarion of Fresno, who will preach "GREAT FISHERS OF MEN." Mrs. Metha French-Barr and Mr. Burt A. Barr, soloists. Mrs. Ada Marsh Chick, Organist and Director.

SPIRITUALIST

"THE ANGELUS SPIRITUAL TEMPLE"
Formerly 1829 South Flower St. New headquarters, No. 1911 Sunset Blvd., Lake Shore and Bonnie Brae. Phone Wilshire 3828.
REV. EDWARD K. EARLE
Sunday Evening, July 10th, 8 o'clock.

CONGREGATIONAL.

FIRST CONGREGATIONAL CHURCH
841 South Hope Street.
11 a.m.—Sermon by DR. WILLIAM HORACE DAY.
9:30 p.m.—Moving Picture, "An Unwilling Hero." Talk by Dr. Patton, "Unconscious Goodness." Duet by Mrs. Edith Sage MacDonald and John MacDonald.

TURDAY MORNING.
Los Ange
SINESS SHOW FOR WHITTIER
'Exposition Opens Today for One Week.
to Meet Long Beach Elks Team Tomorrow.
Dies When It Falls Into a Barrel of Soap.
[LOCAL CORRESPONDENCE.]
HITTIER, July 8.—The Whittier Chamber of Commerce is putting on a seven-day merchants' exposition beginning tomorrow and lasting to and including next Saturday. A big exposition is to be housed in a mammoth tent on the Bailey-Hadley school grounds, and will be across a city block. There will be household demonstrations, special shows, summer style revues, vaudeville and music every afternoon and evening during the week. A valuable silver cup is to be awarded the merchant having the best display, and $10 in gold is to be awarded in prizes daily. Myron
YOUNG'S
ECONOMY
THESE PRICES GOOD
—AGAIN THE NEW
ON NO. 1 STEER BE
for FRIDAY a
Pot Roas
BOILING BEEF
CHOPPED STE
HENS YOUNG'S MIL
SMALL HENS
AMB ROASTS
Grocery S
23 S. Spring 638 S. Bro
MACARONI FAI
BRA
By the Doz
AUCE FAIRY
MACARO
Made With Impo
By the Doz
JARS ATLAS
MASON
FRUIT
On Sale 216 So. Sp
AKES JAPANE
BAMBOO
For Your
Santa
Back
Excurs
On Sale—
Daily to August 15
Return Limit
Three months
not to exceed Oct. 31st
Liberal stop-over privileges
Visit Grand Canyon
on your way
Telephone or Ad
GEO. T. GUNNIP, Div.
Broadway 8500—City Ticket Office
Main 8225—Santa Fe Pas

Los Angeles County News—South of the Tehachepi.

USINESS SHOW FOR WHITTIER.

Exposition Opens Today for One Week.

to Meet Long Beach Elks Team Tomorrow.

Dies When It Falls Into a Barrel of Soap.

[SPECIAL CORRESPONDENCE.]

WHITTIER, July 8.—The Whittier Chamber of Commerce is putting on a seven-day merchants' exposition beginning tomorrow and ending next Saturday.

The exposition is to be housed in a mammoth tent on the Bailey-Hadley school grounds, and will cover an entire city block. There will be household demonstrations, automobiles on display, summer style revues, a vaudeville and music every afternoon and evening during the week.

A valuable silver cup is to be awarded the merchant having the best booth and $10 in gold is to be distributed in prizes daily. Myron J. Hair, secretary of the local Chamber of Commerce, is co-operating in promoting the undertaking.

TO PLAY ELKS.

Manager Russell's antlered baseball team is to play the Long Beach Elks at the Whittier Field at Montebello Sunday. The local lads have been landing hard luck with amazing frequency, having been defeated by both the Anaheim and the San Bernardino lodges. This is their third game and they are scheduled to win, although the Seaside slabsters are tooted a fast team.

Steere and White will probably perform for the locals, with Harvey and Scott in reserve for the mound.

DIES IN SOAP BARREL.

Four-year-old Albert George Wheatland lost his life from suffocation last night, by falling head first into a half-filled barrel of soft soap.

He had been playing in the yard and no apprehension for his safety was felt until supper time, when he could not be found. An alarm was sounded and his lifeless body was soon discovered in the soap barrel. It is supposed that he climbed onto the barrel to look around and, losing his balance, fell in.

He is the son of Mr. and Mrs. Earl Wheatland, pioneer residents. His father is one of the wealthy builders and contractors of the valley. He was not at home when the accident occurred. The body was removed to White's Undertaking Parlors to await the return of Mr. Wheatland from Visalia.

YOUNG'S MARKET COMPANY

ECONOMY PURCHASES

THESE PRICES GOOD AT ALL OUR STORES

AGAIN THE NEW AND LOWER PRICE ON NO. 1 STEER BEEF ECONOMY CUTS

FRIDAY and SATURDAY

Pot Roast No. 1 Steer Beef Shoulder Cuts ..... 7c lb.

BOILING BEEF No. 1 Steer Beef Cuts..... 6c lb.

CHOPPED STEAK Young's Best Quality .. 8c lb.

YOUNG'S MILK FED SMALL HENS ..... 30c lb.

RIB ROASTS Shoulder Cuts ..... 15c lb.

Grocery Special at

638 S. Broadway 6th and Spring

MACARONI FAIRY BRAND PKG. 15c

By the Dozen $1.75

SAUCE FAIRY MACARONI CAN 15c

Made With Imported Olive Oil

By the Dozen $1.75

JARS ATLAS Pints, doz., 99c
MASON Quarts, doz., $1.09
FRUIT ½ Gal., doz., $1.60

On Sale 216 So. Spring St. Only

RAKES JAPANESE BAMBOO EACH 75c

For Your Lawn

Santa Fe

Back East Excursions

On Sale—
Daily to August 15

Return Limit
Three months
but no limit Oct. 31st

Stop-over privileges

Visit Grand Canyon
on your way

Fares Plus 8% Tax

Chicago	$106.80
Kansas City	87.60
Denver	77.40
St. Louis	101.40
St. Paul	105.00
New York	172.14
Philadelphia	165.66
Boston	179.10
Washington, D.C.	162.30
New Orleans	106.80

and many others

Telephone or Address
820 T. GUNNIP, Div. Pass. Agt.
City Ticket Office, 221 South Broadway
Santa Fe Passenger Depot

OIL AN IRRITANT FOR LONG BEACH

Antidrilling Ordinance Not Passed as Offered.

Beauties Selected to Ride in Elks' Parade Float.

Church Announces Bond Issue of $200,000.

[EXCLUSIVE DISPATCH.]

LONG BEACH, July 8.—The pouring of oil on troubled waters served only to stir up more trouble for the City Council today when the first break came in the new municipal governing body. A protest committee on the antidrilling ordinance waited upon the Council when that piece of proposed legislation came up for reading and resulted in its being amended as a zoning ordinance. The Council yielded by a vote of 4 to 3 to the request of property owners in the northeastern part of town that their territory be left open for oil development. A small tract lying north of the Newport car line and west of Temple avenue constitutes the new "oil zone."

Fillmore Condit set the precedent by voting "no" on the amended ordinance and was followed by Mayor C. A. Buffum and Charles Stanley, who stood for the original ordinance. Councilmen Frank H. Downs, Galen H. Welch, George B. Workman and Alexander Beck voted for and carried the amendment.

MANAGER DELAYED.

The appointment of city department heads slated for today was delayed because of the failure of City Manager Charles E. Hewes to reach here according to schedule from his former home in Alameda. He is expected tomorrow and appointments are to be made at the next meeting of the Council. In the meantime the old officials, many of whom are applicants to succeed themselves, are conducting the city's business.

Echoes of Long Beach's "crime wave," centering on the recent abduction of Miss Lucile Umphries by a mysterious kidnaper, who has accosted several women on the streets, were heard in the Council chambers today. Councilman Welch called attention to the attack on the girl as "the climax of a period of lawlessness," and it was intimated that immediate steps will be taken to strengthen the police department.

FRANCHISE HEARING.

That the B. & H. Transportation Company must fight to retain its State franchise for operating buses between this city and the Virginia Country Club was intimated today when City Clerk Waughop received notice from the State Railroad Commission that a public hearing is to be held on the subject on the 21st inst. When granting the franchise the commission was given to understand that there was no other means of reaching the club, it states, but it has since learned that the territory is also served by the Pacific Electric and the Compton Transportation Company, neither of which concerns was given any opportunity to protest at the time the permit was granted.

The city government will take an official stand against the announced intention of the Associated Telephone Company to curtail free phone service in local stores and apartments, replacing the service with pay stations, it was announced today by Councilman Galen Welch.

City Attorney Hoodenpyl was instructed to attend the hearing before the Railroad Commission on the 14th inst. and to enter a protest on behalf of the city.

ANNOUNCES PLANS.

That the Union Pacific Railroad Company contemplates spending $5,000,000 in improving the service of its newly acquired property, the Salt Lake system, and that a large share of this amount will be spent in improvements in the harbor district was announced today, by B. M. Scott, local manager of the Salt Lake Company. The announcement followed a conference of railroad officials held earlier in the day.

Joseph Edson, president of the Kansas City Southern Railroad Company, who started his career as a car sweeper for the Lake Shore and Michigan Southern Railroad, arrived in Long Beach today in his private car Geraldyne, named in honor of his daughter, who, with Mrs. Edson, accompanied him.

BIG MATCH COMPANY.

D. L. Peters, representing the American Match Company of New York, conferred with directors of the Chamber of Commerce today in regard to establishing a $200,000 factory in Long Beach. The plant would employ 200 people with a weekly pay roll of $7000.

The First Christian Church of Long Beach today placed a bond issue of $200,000 on the market to finance the building of a new church here. This is the first time in the history of the city that a church building has been financed under such a plan. The bond issue has been sanctioned by the State Commission.

Four of this city's beauties were selected by the local lodge of Elks today to represent Long Beach in the float being entered in the Elks parade to be held in Los Angeles Thursday. A score of applicants appeared, the successful ones being Misses Olive Johnson, Nita McKune, Lillian Hoskins and Avril Little. Elaborate plans are being made to entertain the visiting Elks on Long Beach Day, July 14.

The body of Frank S. Craig, 521 Chestnut avenue, who died last night at Needles, will arrive here tomorrow for interment. Mr. Craig was connected with the city government for many years and was prominent in local and county politics. He retired several years ago because of failing health. Funeral arrangements have not yet been announced.

HEADS OIL COMPANY.

[LOCAL CORRESPONDENCE.]

RIVERSIDE, July 8.—Charles J. Woerner, millionaire lumber man of Los Angeles and San Francisco and one of the owners of the Western Cooperage Company, has been elected president of the Moreno Oil Company. Drilling operations have been under way for some time in the Moreno Valley, and the company's plans contemplate a thorough test of the oil possibilities of that district.

SEA MONSTER IS GIVEN AS CAUSE.

Prominent Santa Barbara Man Tells of Struggle.

Was Away Two Days and Found Terrible Creature.

Meanwhile Flames Raged Upon Mainland.

[EXCLUSIVE DISPATCH.]

SANTA BARBARA, July 8.—Robert Ord, member of one of Santa Barbara's best known pioneer families, encountered a sea monster in the channel early last evening and all night and a good part of today he was engaged in getting his power boat into the harbor from far out in the channel, where the encounter occurred. He was cruising to San Miguel Island when his power boat suddenly rose out of the water and was then thrown violently back into the sea. He saw a great black creature dropping into the green depths. What it was he could not tell, but he found himself adrift, rudderless and the motor in his boat so badly damaged that he could get no motive power out of it.

Flying a signal of distress he put his boat about and with an oar started to propel the craft homeward. When within sight of the harbor he was aided by a fishing smack. Fishermen declare they have encountered the monster on several occasions during the past two weeks and some believe it is an Alaskan whale, larger than any usually found in these waters.

KILLS HERSELF.

Mrs. Leslie Lewis committed suicide at her home at Lompoc last night by drinking lye. She and her husband had shortly before returned from a dance. Kissing her four-months'-old son, the young woman laid the child in its crib and stepped to an adjoining room, where she drank the fatal liquid. Before medical aid could reach her, death had come. No motive for the tragedy is known. Neighbors declare the young couple were apparently happy, and the wife had never been known to complain. She was popular in social circles of the community and had appeared as light hearted as usual as she danced with her husband and friends.

FIRES RAGE.

Frederick Forest Peabody, multimillionaire of this city and his house guests on his Eagle Canyon ranch in San Luis Obispo county, fought at the head of several hundred firefighters to check a brush fire, which started on his ranch and swept several miles of brush land before being checked.

The flames moved rapidly toward the town of Paso Robles and for a time that community was in danger. Telegraph and telephone poles, fences and barns in the path of the seething flames were destroyed. A fortunate veering of the wind late in the day saved Paso Robles.

Another fire, which seared a wide sweep of country near Atascadero and Santa Margarita in San Luis Obispo county, did considerable damage to electric power lines and many towns were in darkness last night as a result. Still another fire near Creston destroyed 1000 acres of grain.

AZUSA BOY IS HELD AS GANG'S HEAD.

Story of Leader of Trio Upset at Hearing; Captured After Hot Pursuit.

[EXCLUSIVE DISPATCH.]

ONTARIO, July 8.—That the story of the leader of an alleged gang of three burglars captured some ten days ago by local police after an exciting hunt, to the effect that he had just arrived from his home in Tucson, Ariz., in search of work and that his name was Charles Ramirez was a pure fabrication developed today at the preliminary hearing of the trio when it was established that the leader is Henry Garcia and that his home is in Azusa. Garcia and his two companions, giving their names as Louis Arias and Aliseo Salas and their residence as Deming, N. M., were captured after a man hunt lasting two hours and participated in by officers of three cities following the burglarizing of the home of Charles W. Walker, 815 West State street, where loot valued at several hundred dollars was secured. Garcia and Salas were found hiding in a cellar at the home of Charles McCann on Franklin street and Arias was found crouching in the branches of a small peach tree in a nearby orchard. All are said to have confessed. They were held by Judge George R. Holbrook to answer to the Superior Court.

Garcia, according to word from the Azusa authorities, has served terms in the Ione Reform School. His father is reputed to be well-to-do.

OFFICIALS DISAGREE.

Gopher Poison Making Inroads on Dove Supply Near Ventura.

[LOCAL CORRESPONDENCE.]

VENTURA, July 8.—Game Warden Barnett and Horticultural Commissioner Call are having a difference of opinion on the subject of game conservation that has finally been brought to the attention of county officials. The horticultural commissioner has been carrying on a strenuous campaign against gophers by means of poisoned grain. However, Game Warden Barnett, in the discharge of his duties, is doing all he can to preserve the supply of doves during the closed season. But the doves delight in eating the poisoned grain and it is said very serious inroads have been made in the dove supply. Mr. Call maintains the gophers will not pick up the grain unless it is scattered about and this is just what Mr. Barnett does not want done. An amicable solution is being sought.

JUROR DIES IN MIDST OF TRIAL.

Pasadena Police Court Case is Postponed.

Another Prominent Citizen Also Drops Dead.

Bank Teller Disappears and Funds Are Missing.

[LOCAL CORRESPONDENCE.]

PASADENA, July 8.—A jury trial in Pasadena Police Court was brought to a sudden halt today by the death of a juror, Edward Olson, a retired clothing merchant from Chicago, who has made his home here the last five years. Death was due to heart failure. Mr. Olson had previously suffered heart attacks. Mr. Olson resided here with his sister, Mrs. Clyde Barnhart, 407 Waldo avenue.

The trial in which Mr. Olson was sitting as juror was a trivial case over the disturbing of the peace and was continued until the 22nd inst.

John Steven Mills, who had lived in Pasadena nearly half a century and who was prominent in the Pioneer's Association, died today at his home, 100 North Santa Anita avenue, aged 66 years. He is survived by his widow.

Mr. Mills was a candidate for nomination as city director in the municipal election this spring but was defeated. He led the successful campaign for the annexation to Pasadena of a large section of Lamanda Park and was prominent in the East Side Improvement Association, the West Side Improvement Association, the Central Improvement Association, Chamber of Commerce and many fraternal orders. He was a deacon of the Neighborhood Church.

Funeral arrangements have not been completed.

TELLER IS MISSING.

James S. Archdeacon, a Canadian war veteran employed as teller in the Security National Bank here, is missing and his accounts are stated to be short $5663. Pinkerton detectives are instituting a search for him, as he has not been at the bank since the Fourth of July holidays. The bank is protected against loss by the teller's bond with a casualty company. Archdeacon came here with fine recommendations.

DISCUSS APPOINTMENTS.

Two former City Commissioners of Pasadena, under that form of government, were mentioned today as possible appointees to the new office of business manager or assistant superintendent of the Pasadena schools. This office will be created by the school board this year in accordance with pre-election statements. Friends of each are urging the appointment of Former City Commissioner A. L. Hamilton and Former City Commissioner W. H. Reeves. Paul F. Johnson and Harvey W. Hincks, Pasadena engineers, have formally applied for the position. The school board will not make the appointment for some time yet.

BANDITS WIN RACE.

Two suspected hold-up men, in a high-power car, won a motor race with Pasadena police detectives, in a smaller car, early this morning, near the Altadena district. The suspects were trailed following an attempt to hold up Daniel Schilling at Lake and New York avenues earlier in the night. They were not overtaken.

Patrons of Grace Nicholson's Famous Pasadena Oriental Treasure House will be pleased to know the shop will be open all summer, and all new art goods and antiques will be on exhibition and sale as soon as received. Also the full line of useful, exclusive novelties so desirable for wedding and card gifts.
—(Advertisement.)

To Drop Raisin Into North Pole Life, Latest Plan.

[EXCLUSIVE DISPATCH.]

FRESNO, July 8.—Prof. Donald McMillan, the explorer, will take Sunmaid raisins to the top of the world, to replace the gum drops which have heretofore been the favored delicacy with the Eskimos. Mr. McMillan left Boston July 1 to explore the regions of whale oil and walrus blubber. The Boston office of the Associated Raisin Company supplied him with two cases of raisins to be landed in the Far North and with the raisins went best wishes for success. Mr. McMillan will write a book when he comes back telling of his experiences and will also tell how the Aleuts and the Eskimos received Fresno's prize product.

FIND FRIENDLY BEAR.

Ambling Bruin Out of Usual Habitat But Seemed Perfectly Calm.

[LOCAL CORRESPONDENCE.]

VENTURA, July 8.—While hiking near Sulphur Mountain Springs, a few miles from Santa Paula, County Librarian Miss Julia Steffa, Miss Helen Dimmick and Mr. and Mrs. Harold Dudley met a friendly brown bear. Their only weapons were a couple of kodaks, which they decided to use, getting some fine pictures of him. Bruin presently ambled away without any hostile demonstrations. In the early part of the nineteenth century this was a great country for bear and many traditions are still handed down in old families here of bear hunting. But it has been a good many years since anyone saw a bear within fifty miles of a settlement.

TO RESTRICT PARKING.

[LOCAL CORRESPONDENCE.]

SANTA MONICA, July 8.—Automobile parking may be forbidden on Main street, Santa Monica, pending its improvement; a majority of the property owners and tenants on the west side of the street are said to favor the proposal.

Traffic has increased to such an extent that parking anywhere on the street between Central and Marine reduces the passage way to the danger limit. City Commissioners will consider the parking restrictions at an early date.

Always Ask For S & H Stamps

FARIS - WALKER The 5th STREET Store BROADWAY AT FIFTH ST.

We Are Agents For Standard Patterns

Store Closed

All Day Saturday During July and August

Monday Begins The Economy Convention In Our Tournament of Bargains

Values! Will Be The Grand Exalted Ruler

Owners ~ Architects ~ Contractors

THERE'S the "BUTTON"

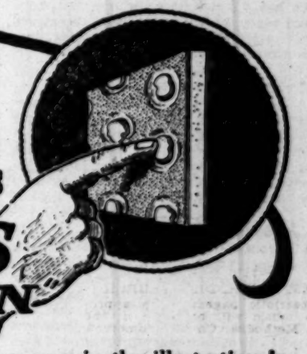

The button or mechanical key seen in the illustration is the distinguishing mark of—

Buttonlath

An improved lathing material that—

—makes interior and exterior walls fireproof.
—will not rust.
—deadens sound.
—does not conduct or hold heat.
—actually reduces cost of lathing and plastering.

In construction Buttonlath is a non-porous, non-combustible, plastic body compressed between two layers of waterproof paper under tremendous pressure. The plastic material is projected through indented perforations in these layers and is upset in the form of buttons, from which the material receives its name. These buttons being of a plaster composition themselves, not only grip the applied plaster physically but due to the action of the moisture in the plaster unite with it chemically similar to a metal weld. This feature doubly insures the user against cracked or loose plaster. Whole streets in the exclusive and beautiful Wilshire and Hollywood districts of Los Angeles, schools, hospitals, public institutions and many of the most elegant monuments of architectural design in these, are of Buttonlath construction. Buttonlath is fireproof—damp-proof—sound-proof. Impervious to heat or moisture. It makes a wall that is rigid, quickly installed and permanent. It is safe and economical. Specified by owners and builders alike.

Button Your Faith to Buttonlath

BUILD TO BUTTONLATH SPECIFICATIONS!

Buttonlath Manufacturing Company.

Vernon and Boyle Avenues—Los Angeles, Cal.

Manufacturers Also of Peters Gypsum Wall Board

Tear out this adv. write your name and address on the margin, mail it to us and we will send you free an interesting booklet regarding Buttonlath.

To Make the Outlook *Brighter*-

Ridgways Tea

"THE FIRST THING YOU THINK OF"

PUBLISHERS:
THE TIMES-MIRROR COMPANY
OFFICERS:
HARRY CHANDLER, Pres. and Gen. Mgr.
MARIAN OTIS-CHANDLER, Vice-Pres. and Secy.
F. X. PFAFFINGER, Treasurer.
HARRY E. ANDREWS, Assistant General Manager and Managing Editor.
Harry Chandler, Marian Otis-Chandler, F. X. Pfaffinger, Mabel Otis-Booth, Harry E. Andrews, Directors.

Los Angeles Times
EVERY MORNING IN THE YEAR.
DAILY FOUNDED DEC. 4, 1881.—40TH YEAR.

Daily average circulation for every day of June, 1921.....100,735 Copies
Sunday Sunday only, average circulation for June, 1921.....151,348 Copies

OFFICES:
New Times Building, First and Broadway.
Branch Office No. 1, 619 South Spring Street.
Washington Bureau, 804 Hibbs Building.
Chicago Office, 111 West Monroe Street.
New York Office, 522 Fifth Avenue.
San Francisco Office, 742 Market Street.
Paris Office, 420 Rue Saint Honore.

LOS ANGELES (Loce Ahng-hayl-ais)

MEMBER OF THE ASSOCIATED PRESS
The Associated Press is exclusively entitled to the use for publication of all news credited to it or not otherwise credited in this paper and also the local News Published here within.

LEAVE IT TO THE MOVIES.

Some of the professors say that more of this sex stuff should be taught in the public schools. Why not leave it to the movies? The young folks seem to be pretty wise as it is.

SCANDAL EVERYWHERE.

They even have their liquor scandals in San Francisco. There is a bit of wonder why a girls' detention home should need $50,000 worth of whisky. With that much stuff in the locker some of the girls wouldn t mind detention.

KEEPING THE COUNT.

Of course, all delivery trucks should be equipped with speedometers. Most folk thought they had them already. It is some satisfaction when a pedestrian is being run over by a truck to realize that the driver knew how fast he was going at the time.

GOES MARCHING ON.

The Sam Browne belt will join John Brown's body in the annals of warfare. The belt will resume its marching on July 15. This belt did not start the war, but it delayed peace for a long time and threatened for a period to divide the government into two armed camps.

MONEY TO SPEND.

The collections in the United States internal revenue office here were nearly $10,000,000 during the month of June. This is a million more than for the same month last year, but what is a million dollars between friends? Uncle Sam has spent it by this time, anyhow.

A SURPRISE PARTY.

The fact that a Democratic Senator should resign and make room for a Republican would be an eight-day wonder, but for the fact that the Republicans have now such a majority in the Senate that one more or less cuts no ice. For a Democrat to resign is quite a marvel, but in this case Senator Wolcott gains what he believes to be a more dependable job.

THE THREE-MILE LIMIT.

It appears that foreign vessels plying in and out of New York Harbor are not always discreet. Sometimes they forget to close their bars at the three-mile limit on approaching American soil and the Goddess of Liberty may be shocked at seeing some returning passenger still hanging over the bar-rail with a highball in his hand. The government does not like to remonstrate with its allies, but really these things must not happen. Do not the careless Frenchmen and Britishers know that we are having a bone-dry country?

THE AMERICAN PLAN.

If builders and contractors anywhere have been seeking to obtain a complete monopoly of materials in the interest of open-shop construction work they merit small sympathy. The open shop should be what its name indicates. The American plan recognizes the right of a man to belong to a labor union if he wants to pay tribute. The open shop and the American plan are vastly more liberal than the unions can ever be. They claim no advantages for themselves that they do not accord to another. Fair play and equality of opportunity are the only tests.

KEEP UP COURAGE.

According to official estimates the army of the unemployed is growing. There are more men out of work than there were a month ago, although in some industries a marked improvement is noted. The situation is not over bright, but there is no reason for grave apprehension. Men who have jobs should sit tight and avoid rocking the boat. Much of the idleness is in construction work in the large cities and is due to former labor troubles and scandals. It will blow over and those who really want to work may spit on their hands and take a fresh hold.

DOCTORS IN COMMAND.

They must have government by the doctors in Michigan. A laboratory squad from the State Board of Health has been making an inspection tour of the summer resorts in Michigan by automobile. The spots visited are reported as satisfactory, suspicious or dangerous, as the case may be. If they have a lot of mosquitoes at Petoskey the place is reported as dangerous, but if the grass widows at Benton Harbor are clever at fox-trotting that spot will be highly commended. There is room for a suggestion here. Why doesn't Gov. Stephens have a bunch of ten-thousand-dollar health commissioners to test the hazards of our scenery?

NEED MORE BABIES.

The assistant director of the public health department says that if the college graduates do not have more babies the country will go to shreds. According to this expert's mathematical chart as checked up by Mme. Ouija, the progeny of 100 graduates of our higher institutions will be reduced to a group of fifty souls in another hundred years. At the same time the offspring of 1000 illiterate aliens will have reached 100,000 persons. Just think of it. Education shrinks humanity a thousandfold, while ignorance expands it to a like extent. It does look as if the country is going to the dogs, and if it were not for the gentle offices of the government experts we might not know it.

NO BLANKET BONUS.

President Harding and Secretary Mellon deserve the highest commendation for the courageous action they have taken to prevent the enactment at this time of the $5,000,000,000 blanket-bonus bill for service men. Moved by purely political considerations, each might have evaded his duty. The Secretary of the Treasury is not responsible for the actions of Congress. He is the cashier of the government, not its board of directors. But Secretary Mellon knows of his own knowledge that the industry of the country is sorely beset to produce the funds necessary to meet the present expenses of the government and that an additional burden of $5,000,000,000 might nullify all the efforts that have been made at reconstruction and stabilization of business.

Secretary Mellon knows that the blanket bonus would have to be collected from the people before it could be paid out to the ex-service men. He is well aware that the government has no private hoard from which it could extract the funds, and the correspondence of his department furnishes the unmistakable evidence of the hardships occasioned by the present enormous governmental expenses. He accepted the place as Secretary of the Treasury pledged to give all the aid in his power to a reduction in the cost of government, thus lightening the tax burden of the people; and he has said frankly and courageously: "This is not a time to impose several billion dollars of new liability on an already overburdened treasury."

In a letter to Senator Frelinghuysen, Secretary Mellon warned that the passage of the blanket-bonus bill would undoubtedly cause a further depreciation in the price of Liberty Bonds, which he said would be one of the "inevitable direct financial consequences." Among the probable indirect consequences, according to the Secretary of the Treasury, would be "renewed inflation, increased commodity prices and unsettled business conditions."

Ex-service men will do well to consider carefully the closing paragraph of Secretary Mellon's protest; for it pictures a result the best among those who offered their lives in the country's service would be the last to desire. Setting forth his reasons for objecting to the bonus bill, the Secretary of the Treasury concluded:

> I should be derelict in my duty to the country and to the veterans themselves if I neglected to give this warning of the inevitable financial consequences of the bill. The result would be serious injury and loss to the whole community and, in the long run, the veterans themselves would lose far more than they would gain. I cannot bring myself to believe that this would be "adjusted compensation" for a service that was performed as the highest duty of citizenship and a sacrifice that never can be measured in terms of money.

President Harding added his objections on Thursday to those of the Secretary of the Treasury. He went in person to the Capitol and met a number of Senators in the Senate dining-room to discuss with them the proposed legislation. It was a marked departure from the customary procedure; for a President generally sends for the leaders of his party to come to him in the White House. He desired to divest his attitude of any appearance of arrogance and to make plain that he sought only the public good. While he possesses the right of veto, the President is well aware that if the bonus bill passed Congress it would put the legislative department of the government in the light of approving what seems to be an unjustifiable expense at this time.

The Republican party is pledged to a policy of strict economy in the administration of the affairs of the government, to lighten the burden of the taxpayers and to cause a gradual reduction in the cost of administration. If the blanket-bonus bill passes this policy will be scrapped. The cost of government will be very materially expanded, which means an equivalent increase in the amount of taxes to be collected. Oppressive taxation is one of the inescapable results of the war; but the people have a right to expect that the burden shall not be enlarged by hysterical efforts to be "generous" until it becomes intolerable. Taxes are not payable in sentiment but in dollars.

It is regrettable that an element should have appeared in the country at this time which seeks to show their appreciation for the heroic deeds of our soldiers and sailors by offering them financial rewards. It was not for dollars that those men enlisted; and to commemorate their heroism with dollars is to forget it; for a debt that is paid is forgotten and we desire that the memory of their deeds shall live as an incentive to patriotism for future generations.

Both the President and the Secretary of the Treasury pointed out that the government has contracted a financial obligation toward those who were injured in the service which must be nobly and generously discharged. Those who returned physically or mentally incapacitated from the war are the wards of the nation. The people will shrink before no sacrifice to give them the best care possible. They must be helped, not only this year, but every year that they are in need of assistance.

But there is a distinction between those who were incapacitated and those who returned sound in body and mind to take their places again in the great industrial army of the nation. We do not believe that the majority of the veterans themselves desire to add to the burdens of their neighbors in order to secure a bonus for the service they rendered to their country as a patriotic duty. From a pecuniary point of view soldiering is not profitable. We have advanced almost two centuries from the time when bands of mercenaries were formed to fight under any chief who paid them well for service and guaranteed the right to plunder the communities they conquered. The Hessian spirit does not exist among our veterans. They are of a different breed.

Scores of protests have come to The Times from high-minded ex-service men who are opposed to the blanket bonus. They say that to put a cash value on their service is to cheapen it, alike in their own eyes and in the eyes of the country. They fought to keep their home land free from the taint of despotism, to preserve its honor, to guard it from those who sought to destroy the institutions of liberty, to guarantee the free enjoyment of the heritage we received from our fathers. It was not for the government alone that they fought, but for the country, to assure its repose and make its burdens light; and they feel that to add $5,000,000,000 to the war burdens that the people have already assumed is not to keep their pledges to those who died.

We repeat that it is regrettable that a discussion about a blanket bonus should have been agitated at this time. It raises the expectations of some who have not thought deeply concerning the burdens on the mass of the people that it would entail.

PLAY FAIR IN MEXICO.

Government operation and control of railroads has not proved more popular in Mexico than in Great Britain and the United States. American railroads were returned to their owners a year and a half ago; the finishing details of the turning over of the British roads are now being completed; and President Obregon asserts that the railroads of Mexico will be returned to private ownership as soon as enough of them can be assembled to make a delivery.

In a recent utterance concerning governmental conditions in Mexico President Obregon said:

> The right of my government to take over its railroads when just occasion should arise was one of the conditions of the concessions. This right is also declared and definite in the railroad law of the nation. It has been stated, however, that the Mexican government has continued this control unduly, its purpose being to use the revenues for governmental upkeep. It cannot be denied that this was true at first; but it is not true today, nor has it been true for some time.
>
> The Mexican Railway, an English property, has already been returned. This was possible because of its small mileage and because it had suffered less. In the case of the national lines, however, there was far greater mileage and a much greater destruction, and to have turned these lines back in their wrecked condition would have given ground for bitter disputes. . . . In the last few months the government has taken 5,000,000 pesos out of its own funds for investment in rolling stock. We are now close to the day when the national lines will be turned back to their owners and in such shape as to make damage claims fairly simple of ascertainment and adjustment.

So endeth Mexico's experiment with public operation and control of its railways. The government has had enough of them and is trying to get them in shape for redelivery. The expense to the country has been enormous and, as President Obregon points out, the claims for damages will result in a serious drain on the revenues of the country for some time in the future.

We cannot withhold our admiration, however, for the frank and honorable method in which the Mexican government is dealing with the railway problem. When the roads of this country were turned back the government simply dropped them. There was no attempt to put them in as good a condition as at the time when they were seized. The Wilson administration shunted them off its hands as though they were so many empties blocking the main track. Worse than that; restrictive legislation was passed which makes it well-nigh impossible for the owners to raise the funds necessary to restore the lines to their prewar condition.

President Obregon hopes, on the other hand, to return the Mexican lines to their owners in fairly good shape. He does not intend that the government shall benefit from its high-handed methods in seizing the roads. This evidence of fair dealing will not be without its effect on the foreign governments from whom President Obregon is now seeking recognition for Mexico. If it becomes apparent that life and property are not to be destroyed in Mexico with impunity, that the same principles of justice will be observed there as in other free countries, not only will Mexico be accorded governmental recognition, but she will be able to secure from the outside the capital she needs to develop her latent but wonderfully rich natural resources.

SOVIETISM ON SHIPBOARD.

Scout boats of three nations have failed to find any trace of piratical craft preying on commerce off the Virginia coasts. No soviet fleet has appeared at any of the Baltic ports, neither has a mystery craft been sighted on any of the seven seas. Thirteen vessels have been swallowed by the ocean somewhere along the route that the caravels of Columbus traversed in safety. The crews seem to have gone down with the ships; for no trace has been found of any survivor.

Two or three centuries ago these disappearances would have been attributed to the supernatural, and priests would have been sent to bless the waters, to appease the spirits and disperse the devils. It was a comfortable belief; for the supernatural was a solution for any phenomenon of nature. But we are living in a materialistic era which insists that all hidden causes must be made visible. The readers of The Times are beginning to clamor for a definite solution of this riddle of the seas.

While backed by no absolute proof, experts are beginning to accept the explanation of the marine insurance men. They have been making searching investigations, for they are the heaviest losers when a ship and its cargo disappear; and they have reached the conclusion that lack of discipline on the part of the crews of the vessels and an eagerness to abandon the boats at the first approach of danger are the causes of most of the disasters.

The spirit of radicalism that has replaced the old discipline of the seas is proving as destructive as on land. The sturdy tars of the last century, who would stick to the ship in fair weather and in foul, have been replaced by crews that owe their first allegiance to some seamen's union. They know that the discharge of any of their number can be protested and that the threat of a strike will probably secure reinstatement, along with wages for the time he was idle.

This abolishing of the old discipline has been carried farther on many foreign vessels than on those of the United States, and this explains probably why but one of the thirteen missing ships carried the American flag. A mutinous crew on a European vessel has been a rather common occurrence during the last two years. The spirit of Bolshevism has tainted the sea as well as the land. And the effects have been equally fatal to those who tried to enforce its tenets.

According to the opinion of the marine insurance writers, the officers of the missing vessels were unable to get the crews to exert the necessary effort to protect the ships in a heavy storm. The sailors probably considered the orders unnecessary or too rigorous and probably magnified the risk of the task to which they were assigned. Their failure to obey orders left the craft at the mercy of the wind and tide. If the sailors abandoned the ship their light boats were overturned before they reached land. Failure to obey discipline had a disastrous effect alike for officers and crew. If there were mutinies none returned to tell the tale.

One result of this spread of radicalism among the sailors of all nations has been to double the cost of marine insurance. The rate for protection is now so high that it is one of the barriers to a resumption of international trade on a prewar basis.

In the fate of those rebellious crews there is a lesson for our intellectual anarchists on shore. The old discipline of the sea was hard, but it seems to have served to protect the crews from themselves. Sovietism on shipboard fills the lockers of Davy Jones.

A MATTER OF MANNERS.

The protest of the clergy against being held up to ridicule in motion pictures has a substantial basis. Recent statistics tend to show that it is becoming increasingly difficult to get recruits for the pulpit. If ministers are constantly presented on the screen as mollycoddles this will certainly not help to lead young men to enter the service of the churches.

That irreverence is becoming more general and that things which are sacred to numbers of people are not respected are matters of common observation. At bottom this is not, perhaps, so much a matter of varying points of view as of manners. As individuals most of us respect the point of view of those with whom we differ, at least by not outwardly deriding them. But some motion-picture managers appear to be regardless of the feelings of others. That is not as it should be.—[New York Tribune.

RIPPLING RHYMES.

CONVENTION SLAVES.

The rags I wear are always duller
than is the autumn meadow's hue,
yet I would run to gorgeous color
if I had courage so to do. I'd wear
silk shirts with stripes of crimson
and gaudy garments brave and
smart; I'd be a sight to cast your
glims on if I had not a rabbit's heart.
But I am doomed to somber raiment,
like all the other old boys here; for
dreary duds we make our payment
and like morticians we appear. If
I should drape my ancient body in
brighter tints the folks would say,
"That pelican is much too gaudy for
one whose head is bald and gray;
instead of wearing silks and ermines
he should in humble garments stand
and spend his evenings reading sermons, preparing for another land."
I'm old in years but young in spirit,
and I would dress like sweet sixteen; but men's rebuke! alas, I fear
it, and cut out pink and red and
green. My maiden aunt in years is
stricken, but she has raiment on the
mind, and you would take her for a
chicken if you should see her from
behind. But if I wear a dash of yellow she lifts her hands in wild dismay and cries, "You foolish, silly
fellow! Such colors when your head
is gray!" Thus men are doomed to
colors dismal, though dames may
wear what hues they please, and age
becomes a grief abysmal, a sordid
thing of soup and cheese.

WALT MASON.

THE LAST STAND

BY EUGENE BROWN.

Some day a great artist will dip a comet's tail brush in the Red Sea and give to the world the great historical painting, "The Last Stand of the Battalion of Nicotine."

It will be a famous theme wrought in an impressive manner.

I now have ken of its scenic setting.

A lot of us have filed claims on Mt. Baldy and there, with our eyes to the setting sun, we will stake out our little kingdom of the users of the weed.

When we are speaking of tobacco we will still spell Weed with a capital letter.

When the Twentieth Amendment has been put over and tobacco has been officially banished from the once free soil of America; when Gov. Grimm has affixed his signature to the measure providing State support toward the complete enforcement of this law of ostracism our determined little band of bitter-enders will hit the trail for the rugged summit of Old Baldy. There we will buttress ourselves behind masses of enduring granite and blow our smoky defiance to a hostile and puritanical world. We will barricade and cut off all roads and passes and create a perfumed empire of our own. The fragrance of burning tobacco shall mark it for all time. We will live of, by and for ourselves and publish our defiance of any prince or potentate on earth. A pillar of smoke rising to the cerulean shall be our sign and symbol. It shall mark the spot where we have reared our altar and established its eternal fire.

There we shall prepare to meet and resist all invasion—whether it be from the air or by the steeps and slopes of the rugged mountain. We shall assert our freedom and independence. We shall demand the right of self-determination of free peoples and confidently repose our case in the justice of the Big League.

Congress may hurl anathemas at us. Washington and Sacramento may declare war. They may shell us from Fort MacArthur or train the broadsides of the Pacific Fleet upon our rocky fastness, but we will still be free and defiant. We will maintain a city of refuge for those who feel that they are the victims of the selfish hosts of repression and intolerance. Fort Baldy, where once was a great camp of rest and recreation, shall be our frontier, our position of defense, and when the bleak crusaders come demanding the surrender of our pipes and tobacco the banner, "They Shall Not Pass," will be flung upon the smoke-laden air.

At a height of more than eight thousand feet above the blue waves of the Pacific we may well afford to breathe defiance. Breath comes quickly at that altitude. Possibly we may call our domain Claro—the kingdom of light. Our forces would naturally group themselves in three divisions. We would have the cigarette fiends, the old guard with their pipes and the cigar bands in their Havana wrappers. Our cry should be: Watch our smoke.

As one of the pioneers in this new declaration of independence many of the followers are suggesting me for king. But, after mixing up with a few of these alleged painless dentists, I am not so crazy about being crowned. However, I may have to assume some responsibility. If I could find some cute little Fatima from the division of cigaretta fairies who wanted to be queen I might divide the kingdom with her. Otherwise I would as leave be the jack or the joker as a king. It would be fine if we could have Robert Burns as Chancellor.

After being banished from the cars, exiled from drawing-rooms and ostracized by hotels the faithful devotees of Nicotine would find new joy in the rugged freedom of Old Baldy. There we would have the priceless boon of liberty in the original package. In summer days myriads of marvelous butterflies flutter amid the scant herbiage of Old Baldy. When a guy has nothing much to do but play with butterflies and puff at panatelas he ought to be both comfortable and happy. Such would be life in the free and independent kingdom of Claro.

We are quite sure that some of the ablest minds of America will be of our numbers. Neither will it be an Eveless Eden. We are not sure but what a lot of bright girls will want to learn to smoke and join our forces when they hear our inspiring program. In the meantime if the sanctimonious army of meddlers in manners and morals do not stay their hands they will have a lot of us wishing we were on Old Baldy this minute and we may have our kingdom a generation ahead of time. I have as much right to insist on Dr. Crafts wearing a clothespin on his nose as he has to take the pipe out of my mouth. But I am not as mean about it as he is.

Not Exactly Reassuring.

"There is no doubt about it, my friend; we'll have to operate on you," the doctor said cheerfully.

"Operate!" the patient exclaimed. "Great Scott, doctor, I've no money for expensive operations."

"Hum! Well—you're insured, aren't you?"

"Yes, but I can't realize on that until after I'm dead—it goes to my estate."

"Oh, that's all right, my dear fellow," the doctor said, again smiling cheerfully. "That's perfectly all right—don't you worry about your bill at all!"—[Emmett Campbell Hall in Judge.

Passed the Exam.

Spot Lott made good grades in his examinations in the College of Railroad Men at Fifth and Main streets. One of his mistakes was in answer to the question, "What does the raised hand and arm indicate?" Mr. Lott wrote "Lunch." — [Atchison Globe.

Corrected by a Purist.

"Trains stop in the center of the platform," read the purist as he waited for a B.R.T. subway train. "They don't any such thing," he snorted. "They stop in the middle of the platform. How can the platform have a center when it has no circumference?"—[New York World.

PEN PO[illegible]
By the[illegible]

The Angora rulers have[illegible] Sultan to abdicate the[illegible] their goat.

Long Beach is to have[illegible] manager. Will he wear[illegible] the strand?

It should not be[illegible] Mayor Cryer has[illegible] that he wears horns.

The police vice squad[illegible] abolished. Now how[illegible] bers of that organization[illegible] cigarettes?

How would you like a[illegible] road? The government[illegible] them five hundred million[illegible] next six months.

Almost time to[illegible] railroads. It usually[illegible] fall. The packers are[illegible] tigated in the spring.

How our heart goes out[illegible] sufferers by the Baker[illegible] the East! We know[illegible] ing sampled the same.

Dolls are now used[illegible] to build up a love sense[illegible] idea that there are[illegible] dolls in the movie game.

Jeannette Rankin was[illegible] stake at North Raised[illegible] body wept except those[illegible] tickets on the other[illegible]

Encouraging signs[illegible] been discovered in the[illegible] ty, recalling the[illegible] ment that oil is where we[illegible]

A lot of talk about[illegible] medical qualities, but[illegible] sation is more surprising[illegible] who buys beer buys it for[illegible] Let us be fair about it.

The City Council[illegible] ometers must be placed[illegible] and trucks within the[illegible] days. This must make[illegible] ometer makers awfully[illegible]

It is estimated that[illegible] than a million people[illegible] county and it would[illegible] soul of them was trying[illegible] the Grand avenue car[illegible] hours.

We still note sleepy[illegible] are wearing the skirts[illegible] short, shoes a little too[illegible] plexion a little too[illegible] clothing a little too[illegible] blind man.

Gen. T. Coleman du Pont[illegible] appointed United States[illegible] from Rhode Island to[illegible] O. Wolcott, resigned. The[illegible] lican majority is thus[illegible] coming top-heavy.

A leopard en route from[illegible] caped on board the ship[illegible] with difficulty recaptured.[illegible] mal was probably trying[illegible] that he could change his[illegible] is, from one spot to another.

"Rah, rah, the price of[illegible] ucts have taken another[illegible] is now possible to purchase[illegible] $2, marked down from $[illegible] would you like to have[illegible] served tomorrow or[illegible] fast?

We understand that[illegible] ram Johnson is quite[illegible] over the appointment of[illegible] Johnson as Receiver of[illegible] eys at Sacramento. It is[illegible] poor Senator who will not[illegible] of his father. Blood is[illegible] water.

The idea of having the[illegible] association vote on[illegible] for Los Angeles Superior[illegible] judge, out of which[illegible] shall select three[illegible] the bill recently passed[illegible] sembly, is a good one.[illegible] aspirants heretofore have[illegible] the canvas when nobody[illegible] ing.

The Fordney tariff bill[illegible] thrown into the Congressional[illegible] per and it is believed that[illegible] the House will be[illegible] last week in July. There[illegible] about its enactment into[illegible] man Fordney says the[illegible] will encourage American[illegible] and it will add to our[illegible] The new law will give[illegible] an opportunity to[illegible] ity that prevailed under the[illegible] ley and the Payne-Aldrich[illegible] of the long ago.

President Harding should[illegible] power to cut fragrant[illegible] national appropriation bills.[illegible] Kenyon and Representative[illegible] will have the country[illegible] in the move they have[illegible] direction. When an[illegible] measure now goes from[illegible] the Chief Executive he[illegible] take it all or reject it all.[illegible] President the power to[illegible] item that is a travesty on[illegible] ness and an offense to[illegible] rality. Put the President[illegible]

FAITH.

Thy purpose, Lord, for me I[illegible]
know,
Too slight my[illegible]
changeable my will
To further Thy design.
Thou still
Inform my spirit as I[illegible]
Canst Thou have patience with my
soul so slow,
So filled with self or[illegible]
or skill,
Fettered with chains of[illegible]
making, till
All noble efforts seem but[illegible]

Yet strength for every[illegible]
supplied,
Weak wills made[illegible]
ble, earnest prayer[illegible]
Self cast aside in[illegible]
care,
With all our pomp, our[illegible]
pride,
And all the aching[illegible]
its bear.
Be vanquished in the[illegible]
who died.

LAURA AMERY[illegible]

PEN POINTS

By the Staff

The Angora rulers have ... Sultan to abdicate. He ... their goat.

Long Beach is to have a ... manager. Will he wear ... the strand?

It should not be concluded ... Mayor Cryer has joined the ... that he wears horns.

The police vice squad has ... abolished. Now how will the ... bers of that organization get ... cigarettes?

How would you like to be a ... road? The government will ... them five hundred million dollars ... next six months.

Almost time to investigate ... railroads. It usually occurs in ... fall. The packers are always investigated in the spring.

How our heart does bleed for ... sufferers by the Sahara-like heat ... the East! We know what it is, having sampled the same.

Dolls are now used in the movies ... to build up a love scene. It is an ... idea that there are already too many ... dolls in the movie game.

Jeannette Rankin won the ... stake at North Randall, O., ... body wept except those who ... tickets on the other entries.

Encouraging signs for ... been discovered in San Diego ... ty, recalling the undisputed ... ment that oil is where you find it.

A lot of talk about beer ... medical qualities, but such ... sation is mere surplusage. ... who buys beer buys it for the ... Let us be fair about it.

The City Council says that ... ometers must be placed on ... and trucks within the next ... days. This must make the ... ometer makers awfully sore.

It is estimated that there are ... than a million people in Los ... county and it would seem that ... soul of them was trying to get ... the Grand avenue cars at the ... hours.

We still note along Broadway ... are wearing the skirts a little ... short, shoes a little too stout, ... plexion a little too obvious ... clothing a little too snug-fitting ... blind man.

Gen. T. Coleman du Pont has been ... appointed United States ... from Rhode Island to succeed ... O. Wolcott, resigned. The ... lican majority in the Senate is ... coming top-heavy.

A leopard en route from ... caped on board the ship ... with difficulty recaptured. ... mal was probably trying ... that he could change his ... to, from one spot to another.

Bah, bah, the prices of ... ucts have taken another ... is now possible to purchase ... $2, marked down from $2.5... would you like to have your ... served tomorrow morning for ... fast?

We understand that Senator ... ram Johnson is quite enthusiastic ... over the appointment of Governor ... Johnson as Receiver of Public ... eys at Sacramento. It is a ... poor Senator who will not take ... of his father. Blood is thicker ... water.

The idea of having the ... association vote on eight ... for Los Angeles Superior ... Judge, out of which Gov. ... shall select three appointees ... the bill recently passed by the ... sembly, is a good one. ... aspirants heretofore have got ... the canvas when nobody was ... ing.

The Fordney tariff bill has been ... thrown into the Congressional ... per and it is believed that a ... the House will be secured by ... last week in July. There is no ... about its enactment into law. ... man Fordney says the new ... will encourage American ... and it will add to our foreign ... The new law will give the ... an opportunity to taste the ... ity that prevailed under the ... ley and the Payne-Aldrich tariff ... of the long ago.

President Harding should be ... power to cut flagrant items out ... national appropriation bill. ... Kenyon and Representative ... will have the country behind ... in the move they have made in ... direction. When an appropriation ... measure now goes from Congress ... the Chief Executive he must ... take it all or reject it all. Give ... President the power to cut out ... item that is a travesty on ... ness and an offense to financial ... rality. Put the President to ...

FAITH.

Thy purpose, Lord, for me I ... know,
Too slight my strength ... changeable my will ...
To further Thy design, ...
Thou still ...
Inform my spirit as I ... Canst. Thou have patience ... soul so slow,
So filled with self, so void ... or skill.
Fettered with chains of ... making, till
All noble efforts seem but ...

Yet strength for every ... supplied.
Weak wills made strong ... ble, earnest prayer.
Self cast aside in service ... care,
With all our pomp, our ... pride,
And all the aching gibe ... its bear,
Be vanquished in the blood ... who died.

LAURA AMSDEN ...

WIFE PRIZES IT
Had Suffered ... Years, She States.
Restored Her to Splendid Health.
Experience For Benefit of Others.

Over the recent indorsers of the ... medicine, Tanlac, is Mrs. ... Culley, wife of John T. ... owner of the Heights ... situated in Boyle Heights. ... new residence at 727 ... Los Angeles, Cal.

"... years," said Mrs. Culley, ... from indigestion, and for ... relief I got Tanlac I hardly ... that it was to be free from ... There is simply no describing ... suffered during those two ... Night was always my worst ... I lost my whole countenance ... not wishing for day to ... I was weak and nervous all ... and kept going down until ... became alarming.

"... a Tanlac statement that ... fit my case exactly, so I ... the medicine. Well, ... fell short of it is, Tanlac ... me in a surprisingly short ... I took my appetite, en... to sleep soundly, and built ... in every respect.

"... time on I had no ... until two years later, when ... a run down condition. ... of Tanlac made me feel ... good, and I'm still feeling ... I have not language ... adequately to express my gratitude, ... and I am glad to ... recommend and give others ... of my experience." Tanlac ... by Los Angeles by the ... Co.—[Advertisement.

New Stomachs for Old
Let What You Like and Be Happy
... New England ... 324 West Eighth St. ... 9 to 5. ... Los Angeles.

J. E. ROLAND
Estate Auctioneer
... Vernon Ave. 72073. ... Bell reach at Downey, ... Bell reach at San Fernando, Alexander ... Ave. Bell reach at Pasadena ... reach at Montebello— ... household sales in Southern California.

MORE ALL-YEAR FUNDS PLEDGED.

El Centro Hotel Man Sends His Subscription.

Contractors' Body Supports Advertising Plan.

Meeting to Rouse Enthusiasm in Crown City.

Pledges of $2000 were added yesterday to the fund of the All-Year Club of Southern California. The pledges were reported at a meeting of the executive committee at which returns were also made by many of the teams which had participated in the drive, showing that they were continuing their work, and that further large results could be counted on from them.

As evidence of the forceful way in which the program of the All-Year Club to advertise the superior advantages of Southern California throughout the year is being received throughout the Southland generally, a signed pledge was received yesterday from Will R. Conway, proprietor of the Hotel Barbara Worth at El Centro.

Mr. Conway wrote that although he is 250 miles from the center of Southern California, he feels, nevertheless, that the projected advertising campaign couldn't help but be to the benefit of every section of the Southland. In order to help insure the raising of the desired $300,000 fund, Mr. Conway pledged $30 a year.

CONTRACTORS AID.

Another source of satisfaction for the executive committee came through the presentation of a report by Daniel H. Jones that the General Contractors' Association, at a meeting Thursday, had formally indorsed the All-Year Club by unanimous vote and that its members had agreed to sign pledges of the club at once.

"Following a conference with several well-known citizens of Pasadena, a meeting has been arranged for next Tuesday under the auspices of the Pasadena Chamber of Commerce at which the program of the All-Year Club will be outlined by D. H. Jones." Arrangements for the meeting were completed yesterday with William Dunkerly, secretary of the Pasadena chamber. The appointment of a committee to raise the quota assigned to Pasadena in the All-Year Club's plan is to be asked. The Crown City's tentative quota is $10,000 a year.

PLEDGES LISTED.

Among the contributions listed yesterday were pledges from the Wholesale Metal Dealers' Association, Los Angeles Investment Company, W. E. Pierce Desk Company, Pacific Desk Company, Los Angeles Desk Company and Hanson Desk Company. There was also an unsolicited contribution of $10 from the C. G. Babcock Company.

Impudence Punished.

"Why did you strike the telegraph operator?" asked the patrol officer of the gob who was summoned for assault.

"Well, sir, I gives him a telegram to send to my gal, an' he starts readin' it. So, of course I ups and gives him one."—(The Arklight.

KEEP AFTER HIM.

Russian is Arrested a Second Time on Wheat Stealing Charge.

Adam Philipchuk, a Russian, wanted in Saskatchewan on a charge of stealing 700 bushels of wheat from L. C. and Ivan Kibbe, was arraigned in extradition proceedings before U. S. Commissioner Long yesterday and held in a bond of $10,000 for his preliminary examination July 20. It has not been the rule to admit persons arraigned in extradition proceedings to bail, but the Commissioner thought the man was entitled to that privilege. Philipchuk was arrested on this charge once before and released by U. S. Commissioner Krull in San Francisco.

MANY ARE BANKRUPT.

The Citizens' Warehouse Company, of this city, filed a petition in bankruptcy in the U. S. District Court yesterday, giving the debts of the concern as $13,902.94, of which $12,760.79 is unsecured. The assets are scheduled at $13,850.21, of which $10,814 is in the shape of unliquidated claims. Walter E. Brown, a farmer of Chino, filed a similar petition, giving his debts as $29,593.87, and his assets as $20,200, of which $16,000 is the listed value of the real estate. Myrtle G. Brown filed a similar petition, showing her debts to be $35,244.56 and her assets $250. H. L. Zeller of Downey owes $2545.44 and has but $1676 to pay the same, according to a petition filed in the same court yesterday. John B. Osborn, an insurance agent at San Diego, owes $38,502.27 and his assets are but $150.

"I hear you were held up, Joe. How did the robber act?"

"Oh, he was calm and collected," returned the victim who had lost everything but his clothes.—[Boston Transcript.

Ain't it a Grand and Glorious Feeling? - - - - - - - - - - By BRIGGS.

[Copyright, 1921, New York Tribune, Inc.]

KERNEL COOTIE—PA HATES THAT KIND OF A GUY.

THE GUMPS—AFTER THE BANQUET

Wasn't Sportsmanlike of Joe Spivis. - By BUD FISHER.

[Copyright, 1921, by H. C. Fisher. Trade Mark Reg. U. S. Pat. Off.]

Schools and Colleges

A Wonderful Summer For a Live Boy!

A real opportunity for a happy and profitable vacation.

The Summer Session of the San Diego Army and Navy Academy, July 1st-Sept. 1st.

The moderate price of $150 covers entire cost of board, tuition, room, light, use of arms and equipments and sixty cents per week for personal laundry, for the entire two months.

A boy will have chance to review or to take advanced work in one or as many subjects as he may need to make up his college entrance credits or to bring passing gradings to recommended gradings, under the Academy's superior faculty of trained teachers.

Classes close at noon, so that the afternoons may be spent in wholesome athletic games on the twenty-acre campus or in the salt water swimming in the Bay or Ocean near the school.

For reservations, write or phone

Capt. Thos. A. Davis, Pres., Pacific Beach, Cal.

PASADENA MILITARY ACADEMY
On W. Ave. 64, near Pasadena. 6 miles from Los Angeles, on P. E. street car line. An accredited School, receiving boys only. Pupils and Boarders, greatly enlarged and newly equipped with modern conveniences including indoor swimming pool and gymnasium. Military, Athletic, Horsemanship work, with special free courses in Business Training, Aeronautics and Wireless Telegraphy. FALL TERM opens September 28. Ask for new catalogues. Address COL. C. H. WOOD, Supt., Pasadena, Cal. Phones, Los Angeles 59491, or Pasadena. Fair Oaks 595

Commercial Experts' Training Institute
"The School of INTENSIVE Training"
COMPLETE BUSINESS, SECRETARIAL AND CIVIL SERVICE COURSES
GROSSE BUILDING, Sixth and Spring Streets. Phone 1213

SHORTHAND BELL is the shortest, easiest accredited Shorthand in the world. 12 rules, 12 word signs, no exceptions, average student is dictating first week. BELL SCHOOL, 632 Black Bldg. English, Spanish, French, Italian and German written without change. Instructor individually, day, evening or in your home. Months before any accredited Shorthand known. Positions guaranteed. We teach Spanish, English, Book-keeping, full Secretarial course. GREY.

Dixon School of Business
Teachers' Classes in Shorthand, Typewriting, Bookkeeping, Business Organization and Administration. Secretarial Training and Advanced Methods. Six weeks intensive work. June 20 to July 30. Gregg Teachers' Certificate Course. Phone 61133.
408 Stimson Building, 3rd and Spring Sts.

Summer School
Long Beach Military Academy
The Only Academy by the Sea.
Full particulars on application to PROFESSOR BLACKWELL
2602 E. Ocean Blvd., Long Beach.

CLAREMONT SCHOOL FOR BOYS
A school in the foothills, 35 miles from Los Angeles. Vigorous outdoor life. Horseback riding. Thorough preparation for college. Seventh grade to college entrance. Box 880, CLAREMONT, CALIFORNIA.

LOS ANGELES MILITARY ACADEMY
Delightfully situated on Hesperian Drive, near Pasadena. Highest standard in SCHOLARSHIP, MILITARY TRAINING AND GENERAL CULTURE. 20th year. The school that appeals to thoughtful and discriminating parents. Special Rates for Summer Months. Mountain and Beach Camps. R. K. Bailey, Supt. Phone 21411.

URBAN MILITARY ACADEMY
Summer boarding school at beach. Summer classes at 944 S. ALVARADO. Phone 52947

MACKAY BUSINESS COLLEGE
Secretarial studies, Stenography, Bookkeeping, Telegraphy. Day and evening classes. Tuition may be earned by assisting with light office work. NINTH & MAIN. 44182

Y.M.C.A. Night and Day Business Courses
Practical Instruction, Latest Methods, Quickest Results in Accountancy, Commercial Law, Salesmanship, Wireless, Spanish, Efficiency, Public Speaking, Advertising, Complete Auto, Mining Engineering, Secretarial Courses. Call Registrar, Y.M.C.A. Schools, 716 South Hope Street.

DO YOU WANT TO GET INTO PICTURES
Without knowing how to act? It can't be done.
First Principles LEARN MOTION PICTURE ACTING Advanced Dramas
HOWARD GAYE Course Recommended by Local Studios. MUSIC-ART STUDIO BLDG. (5½ Yrs. D. W. Griffith) 332 S. Broadway. Tel. 10058.

CALIFORNIA COMMERCIAL COLLEGE
Phones: 828284 825 SOUTH HOPE STREET, LOS ANGELES. Main 2013
WINNER of Grand Prize Cup, First Prize and Third Prize in State Typewriting Contest for 1921. Offers 18 Courses. Employs 16 Instructors. Send for Victory Year Book giving detailed information concerning this "PRIZE SCHOOL."

HOLMAN SECRETARIAL SCHOOL
(Holman Business College)
New Equipment. Limited enrollment. Personal attention. Specialties in shorthand and Secretarial training. Booklet upon request. D. E. Holman, Mgr. Wright & Callender Bldg. Phone 21251.

WILLIS-WOODBURY BUSINESS COLLEGE
Foremost since 1884.
Willis individual method of instruction reduces time and increases efficiency.
SITUATIONS FOR ALL GRADUATES.
Fifth Floor Hamburger Building, Los Angeles.
Branches at Riverside and Santa Monica.

LAW Complete Curriculum SOUTHWESTERN UNIVERSITY Wilcox Building Broadway 5052

Sawyer School of Secretaries
INTENSIVE TRAINING—12-WEEK COURSE—SECRETARIAL COURSES
Fourth Floor Baker-Detwiler Building, 413 West Sixth. Phone 60161.

PAGE MILITARY ACADEMY
A Big School for Little Boys. The largest school of its class in America. Pupils admitted at any time. In session throughout the year. Send for Catalog. R. P. D. No. 1, Box 344. Phone 74314. ROBERT A. GIBBS, Headmaster.

THE EGAN SCHOOL of Motion Picture Acting
Endorsed by the most eminent producers. Patrick Calhoun, director. Classes, 3 lessons, twenty dollars—Mondays and Thursdays, 2:30 p.m., and Tuesdays and Fridays, 7:30 p.m. Private tuition daily. Apply to the registrar for booklet. THE EGAN LITTLE THEATER BLDG. Phone 69071—1324 S. Figueroa St., Los Angeles.

Montgomery Bros.
Newest watch Elgin 12 size.
$20.00
Beautifully Engraved 20-year gold-filled case, Gold or Silver Dial. Fully warranted.

This new model is the latest example of modern style
—more than 10 different patterns of engraving to select from—all extra thin model cases.
Montgomery Bros. Jewelers
Fourth and Broadway
Los Angeles
Established in 1891

SUBSCRIBE TO THE CHRONICLE
San Francisco's Leading DAILY AND SUNDAY PAPER
You cannot afford to overlook its special Sunday features, which teem with interest.
Subscription and advertising rates given upon application to the Los Angeles representative of the Chronicle—
LOUIS BAAR
303-304 Henne Bldg.
Pico 3263

for Sprains and Strains
Athletes everywhere know that Sloan's quickly takes soreness out of muscles, and brings quick, comforting relief to all external aches and pains.
Sloan's Liniment Kills Pain

Skin Tortured Babies Sleep
Mothers Rest After Cuticura
Soap, Ointment, Talcum. 25c everywhere. Potter Drug & Chem. Corp., Sole Props., Malden, Mass.

CHICHESTER S PILLS
THE DIAMOND BRAND.
Original and Genuine. Ladies, ask your Druggist for Chichester S Pills in Red and Gold metallic boxes, sealed with Blue Ribbon. Take no other. Buy of your Druggist. Ask for CHICHESTER S DIAMOND BRAND PILLS, for twenty-five years known as Best, Safest, Always Reliable.
SOLD BY DRUGGISTS EVERYWHERE

Fighting Tigers Again Stage Ninth Inning Rally and Smear Angels in a Torrid Co

HYATT'S SWIPE PLAYS HAVOC.

Ham's Tilt Against Bleachers in Ninth is Poison.

Vernon Again Dents Angels When Hits Are Needed.

Invalids Sure Put Up a Fine Brand of Baseball.

BY HARRY A. WILLIAMS.

All the Angel spikes held this time, but this didn't enable them to hold the Tigers, who, since their return from the road, have grown strong on home-cooked tripe.

Thursday, Los Angeles lost because Jimmy McAuley's cleats crumbled under his heel. But yesterday no Angel kicked the steel foundations out from under himself. There was no alibi, but they might borrow one from Vernon. The Tigers started the series with enough alibis to lose a world war and still make it look good. To date they haven't needed these. As a result, they have on hand a large stock of unused alibis, a bit shelf-worn, but still as good as new, which any other team can have at a bargain.

WIN IN NINTH.

As usual this week, the Vernon invalids won in the ninth. Just when the ailing Tigers are all wound up for a deathbed confession, they rally and slam the would-be pallbearers.

Whereas, a busted spike won for the Tigers on the day before, a busted ball won for them yesterday. This ball was busted by Ham Hyatt at the opening of the ninth—busted against the base of the right-field breakwater for two bases. Then it rebounded from the breakwater for another base, making it a triple. Ham gets credit for the rebound, which gives him a three-bagger.

This was the most severe blow sustained by Ote Crandall, and jarred him clear down to his heels. In fact, it jarred Ote so hard that many feared his cleats might collapse under him, leaving him nothing but a mass of ruins. But the hot rivets held, and Ote was saved for a couple of minutes.

AT TWO-ALL.

With the count standing at two-all, the problem confronting Mr. Crandall was to keep Hyatt from crossing the plate. Right then Ham was the real gravy of the proceedings. So the proper caper was to fill the bases, and prepare the way for a triple play or something else subtle. Ote could put two maimed Tigers on the bases not occupied by Ham, and they would be no more important than a couple of gobs of hamburger steak. So he walked Stumpy Edington, who is suffering from a split mouth, and Truck Hannah, who is split from the ankles to the hips. This put it up to Ray French, who is as sure as dynamite in a pinch.

TAKES TWO.

Ray took two, which missed the plate, and then slammed the ball against the left-field fence. However, Ray got credit for only half of this drive, and none for the rebound. He extracted only a single out of the swat, that being sufficient to score Ham from third.

Tom Veach had the Angels in his grip except in the fourth and fifth, when they went out in front, only to have the Tigers tie with two in the fifth.

President McCarthy and Ed R. Maier witnessed the doings from the latter's box.

Today the pennant won by the Tigers last season will be lashed to the mast in left field.

WHITE CARNATION.

Every lady attending will be presented with a white carnation, symbolical of the purity of the great national pastime, and the apartment house overlooking the park will hang out a fresh batch of laundry. It is to be hoped that every gentleman attending will wear a twenty-horse boxer chip in his buttonhole, or a green sprig of Palmolive soap. Bon Ami, instead of lime, will be used for making the foul lines, and the batter's box will be mapped out with talcum powder. The home plate has been boiled, and both umpires will remain in bed until noon today while having their pants pressed for the last time this season.

Jimmy McAuley yesterday returned with accrued interest the left shoe which Lefty Thomas loaned to him on Thursday. That for those who curl the cracked lip of cynical scorn at the honesty of our athletes. The score:

LOS ANGELES	AB	R	H	O	A
Stats,rf	4	1	2	3	0
McAuley,ss	3	0	0	1	4
Carroll,lf	4	0	1	0	0
Griggs,1b	3	0	0	10	1
Crawford,cf	4	0	1	3	0
Chadbourne,3b	4	0	1	1	3
McCabe,2b	3	0	0	2	1
Myatt,c	4	0	1	5	0
Crandall,p	3	0	1	1	1
Totals	32	1	5	24	11

VERNON.	AB	R	H	O	A
Alsop,3b	4	0	1	1	2
Cearns,cf	4	0	1	2	0
Leber,1b	4	0	1	8	0
Hyatt,rf	4	1	1	4	0
Edington,lf	3	0	0	1	0
Hannah,c	3	0	0	5	0
French,ss	3	0	0	2	4
Gorman,2b	3	1	1	1	4
Veach,p	3	0	1	0	1
Totals	30	2	6	27	11

SCORE BY INNINGS.

Los Angeles	0	0	0	1	0	0	0	0	0	1
Base hits	0	0	0	2	1	0	1	0	1	5
Vernon	0	0	0	0	0	0	0	0	2	2
Base hits	0	0	0	2	0	0	0	0	4	6

SUMMARY.

Errors—Nichol, 2; Faith. Three-base hits—Gorman; Hyatt. Two-base hits—Baldwin, Stats—Stats, Carroll, Chadbourne, Crawford. Sacrifice hits—McAuley, Nichol, Carroll. Struck out—By Crandall, 3; by Veach, 5. Bases on balls—Off Crandall, 4; off Faith, 6. Runs responsible for—Crandall, 2; Faith, 2. Double plays—French, unassisted; McCabe to McAuley to Griggs; Griggs to French to Leber; Faith to Gorman to Hannah to Alcock. Time of game—1h. 55m. Umpires—Casey and McGrew.

BENGALS TO FLAUNT 1921 FLAG TODAY.

Big Doings at Washington Park; Mayor Cryer and Prexy McCarthy on Hand.

Hey, there! ye ball fans—today's pennant raising day for Vernon at Washington Park. The hustling secretary of the team, Howard Lorens, gives it out that there will be great doings. Just before the game at 2:30 o'clock the Vernon and the Los Angeles teams will march to the flag pole in far left field, where the pennant, won last year by the game Bengals, will be hoisted to the breezes.

Schoeneman's Brass Band of thirty men will lead the parade, playing Johnny Cooper's new military march, "Triple Pennant Winners," which was arranged especially for the day and dedicated to the Tigers.

Prexy McCarthy will be on hand to honor the occasion with his presence. Jackie Coogan, the famous juvenile kid, will receive and hoist the pennant.

Carl Sawyer, the funniest player in baseball, will present a line of his usual comedy besides which he will pull off a special stunt with Jackie Coogan.

Mayor Cryer will be on hand and will present each of the Vernon players a medal, the gift of Eddie Maier. Charlie Murray will be master of ceremonies and Larry McGrath will be the mascot.

MILTON AND SARLES TO RACE ON JULY 17.

No hand-picked, imported, silk-flagged starter will be used to send Tommy Milton and Roscoe Sarles away in the big three-heat match between the two leaders in the championship table when they meet at the Beverly Speedway on Sunday, July 17.

George Adair, home boy, for years the fellow who started and stopped the Ascot and Santa Monica classics, has been chosen by the speedway officials to wave the green and checkered napkins for the Milton-Sarles duel.

Milton is due tomorrow morning while Sarles will check in late tomorrow afternoon. Sarles will be given the privilege of practicing in the mornings, while Milton will use the course in the afternoons.

RICKARD HOLDS OFF ON OFFER.

[BY A. P. NIGHT WIRE.]

CHICAGO, July 8.—Tex Rickard has made no offer to Tommy Gibbons for a match with Georges Carpentier, Eddie Kane, Gibbons's manager, said today.

"I'll sign for a Gibbons-Carpentier match if I get the right terms," he said, "but I don't want to talk about it for at least three weeks. By that time the glamor of Carpentier's showing against Dempsey will have worn down and the promoters will be able to see our end a little better."

KINSEYS LOOM AS CHAMPIONS.

Tennis Pair from Bay City Have Great Prospects.

To Represent Pacific Coast in National Tourney.

Style is One Developed by Constant Team Play.

California will be represented by a tennis team in the national doubles championship tourney at Forest Hills next month that many of the wise ones of the game believe will sweep everything before it.

Reference is made to the Robert Kinsey and Howard Kinsey combination which recently won the Pacific Coast doubles title and with it the right to compete in the East as the sectional champs of this slope.

THEY ARRIVE.

The Kinseys have been knocking at the door for the past two or three years, and they finally arrived. Last year they were nosed out by the strong Willis Davis and Peck Griffin duo after winning the first two sets rather easily. Griffin carried Davis along until the third set, when the angular one came to life and with stinging drives and slashing serves carried everything before him.

But the Kinseys were not to be denied this year. Davis was on hand again, and he had a partner in the man who had turned back former National Champion Willis Johnston in the Central California championship. But Davis and the smashing Roberts stood no more chance before the precision of the Kinsey teamwork than a fly on a piece of tanglefoot.

The Kinseys won in four sets, and apparently the only reason they lost the first set was because the god of luck smiled on the smashes from the tennis bats of Roberts and Davis. The same god wasn't smiling in the next three sets, and Bob and bespectacled Howard won as they pleased.

VERY ACCURATE.

Close study of their play gives one the impression of accuracy as the keynote of their play. Neither of the brothers employs strokes that are severe with the severity of a Johnston or of California's newest comet, Ro Roberts. But whatever they lack in pace they more than make up in accuracy. It is almost impossible to lure them or drive them out of position.

They watch each stroke with hawklike intentness and anticipation of their opponent's returns is positively uncanny. At times it appears that they employ a defensive at the expense of a good offensive, but the celerity with which they change their style of game from a defensive one to an offensive makes their tactics very sound.

Fans in the Golden State believe these Bay City lads have a wonderful chance to repeat the performance of McLoughlin and Bundy and Griffin and Johnston in three times winning the national championship.

State Demands Limit Penalty in Ball Cases.

[BY A. P. NIGHT WIRE.]

CHICAGO, July 8.—The State announced during the examination of prospective jurors today in the baseball trial that it would demand the maximum penalty of a $2000 fine and five years imprisonment for each man found guilty. The statement was made by State's attorney to a venireman who then asked if he would impose the maximum penalty if the men were found guilty. The man was not permitted to answer.

No progress was made in selecting jurors today, court adjourning until Monday with only four jurors chosen yesterday sworn in. No others were even tentatively accepted.

Attorney Henry Berger of the defense tonight asked the State to prepare subpoenas for Detroit and Chicago American League players and announced that he also would call in a number of Cincinnati players to prove that the Sox played their best in the 1919 world series.

"It may be necessary to postpone some of the big league games because several teams may be broken up for a day or two," he said.

FORMER NET CHAMP STAGES COME-BACK.

[BY A. P. NIGHT WIRE.]

BUFFALO (N. Y.) July 8.—R. Lindley Murray of Niagara Falls, former national champion, won the New York State tennis championship here today by defeating Kirk Reid, Ohio State champion, 7-5, 5-7, 6-1, 6-1.

Mrs. B. C. Cole of Boston and Mrs. Frank Godfrey of Boston won the women's national clay court doubles championship.

BETTENS VICTOR.

[BY A. P. NIGHT WIRE.]

POTLATCH (Idaho) July 8.—Phil Bettens of San Francisco won the Idaho State tennis championship in the men's singles here yesterday, when he took the match with C. F. Stickney of Berkeley, Cal., by default.

Bettens and Herbert Suhr, also of San Francisco, defeated Ben Anderson of Spokane and Stickney in the finals of the men's doubles, 6-4, 2-6, 6-3.

AMERICAN LEAGUE.

SOME SWAT!

[BY A. P. NIGHT WIRE.]

DETROIT, July 8.—Joe Bush held Detroit to four hits today and Boston won. Heilman made the longest home run in the history of the local park, a distance of 610 feet. Babe Ruth's longest hit was 460 feet at Polo Grounds this year. The score:

BOSTON.	AB	R	H	O	A
Ledbetter,rf	4	1	1	2	0
Mannsky,lf	4	1	1	2	0
J.Collins,rf	4	1	1	1	0
McInnis,1b	4	0	1	7	0
Rice,c	4	1	1	7	0
Smith,ss	4	0	2	4	0
Harris,2b	4	0	1	0	4
Shanks,3b	4	0	1	0	4
Gharrity,c	3	1	1	0	0
O'Rourke,ss	3	0	0	1	2
Bush,p	3	0	0	0	2
Schacht,p	1	0	0	0	0
Brower,x	1	0	0	0	0
Totals	38	5	10	24	12

DETROIT.	AB	R	H	O	A
Shaw,1b	5	0	0	9	0
Sargent,ss	5	0	0	3	2
Shorten,rf	4	0	0	1	0
Veach,lf	4	0	1	2	0
Heilman,rf	4	1	2	2	0
Jones,3b	3	0	0	4	4
Bassler,c	3	0	0	4	0
Young,2b	4	0	0	3	4
Holling,p	3	0	1	0	1
Totals	35	1	4	27	11

SCORE BY INNINGS.

Boston	0	0	0	0	0	0	0	0	5	5
Detroit	0	0	0	0	0	0	0	0	1	1

SUMMARY.

Errors—Bassler, Young. Two-base hits—Rice, Heilman. Home run—Heilman. Stolen bases—J. Bush, Scott. Sacrifice hits—Mannsky, J. Collins, Melanis, Bassler. Double play—Bush, Scott and Schilling. Struck out—By Bush, 5; by Holling, 4.

YANKS LOSE AGAIN.

[BY A. P. NIGHT WIRE.]

CHICAGO, July 8.—Dick Kerr continued his effectiveness against New York and scored his fourth win over the Yankees. Two walks and a hit saved the visitors from a shutout. The score:

NEW YORK.	AB	R	H	O	A
Pennock,rf	4	0	0	2	0
Schang,c	4	0	0	7	0
Ruth,lf	3	0	0	2	0
Baker,3b	4	0	0	0	3
Meusel,rf	4	0	1	2	0
Pipp,1b	4	0	2	12	0
Ward,2b	4	0	1	2	4
Scott,ss	4	0	0	1	3
Shawkey,p	2	0	0	0	2
DeVormer,x	1	0	0	0	0
Totals	34	1	10	24	29

CHICAGO.	AB	R	H	O	A
Johnson,ss	4	0	1	2	4
McTigue,2b	3	1	2	2	4
Mostil,cf	4	0	1	2	0
Strunk,rf	4	0	1	1	0
Falk,lf	4	0	0	2	0
Mostil,cf	4	0	1	2	0
Sheely,1b	3	0	1	10	1
Schalk,c	3	0	0	5	1
Kerr,p	3	1	1	1	1
Totals	29	2	8	27	15

x—Batted for Shawkey in ninth.

SCORE BY INNINGS.

New York	1	0	0	0	0	0	0	0	0	1
Chicago	0	0	0	0	0	0	0	0	2	2

SUMMARY.

Two-base hits—Strunk, Johnson, Falk, Mostil, Schalk. Sacrifice hits—Ruth, Kerr, Johnson. Double play—Scott to Pipp. Bases on balls—Off Kerr, 2; off Shawkey, 2. Struck out—By Shawkey, 2.

BROWNS COP.

[BY A. P. NIGHT WIRE.]

ST. LOUIS, July 8.—St. Louis hit Zachary hard before he was taken out in the sixth and won from Washington. Williams hit his sixteenth home run of the season with two on bases. The score:

WASHINGTON.	AB	R	H	O	A
Judge,1b	4	0	1	11	0
Milan,lf	5	0	1	2	0
Rice,cf	4	0	1	2	0
Smith,ss	4	0	2	4	0
Harris,2b	4	0	1	0	4
Shanks,3b	4	0	1	0	4
Gharrity,c	3	1	1	0	0
O'Rourke,ss	3	0	0	1	2
Zachary,p	3	0	0	0	2
Schacht,p	1	0	0	0	0
Brower,x	1	0	0	0	0
Totals	36	1	7	24	11

ST. LOUIS.	AB	R	H	O	A
Tobin,rf	4	0	1	2	0
Ellerbe,2b	5	1	2	2	3
Jacobson,lf	4	0	0	2	0
Williams,1b	4	1	2	13	0
Judge,rf	4	0	0	1	0
Gerber,ss	4	0	0	2	4
Severeid,c	4	0	1	4	1
Davis,3b	4	0	0	1	3
Totals	41	2	6	27	11

x—Batted for Schacht in ninth.

SCORE BY INNINGS.

Washington	0	0	0	0	0	0	0	0	1	1
St. Louis	0	0	0	0	0	1	0	1	0	2

SUMMARY.

Error—Tobin. Two-base hits—Tobin, Smith, Jacobson. Three-base hits—Ellerbe, Williams. Home run—Williams. Stolen bases—Judge, Gerber. Sacrifice hits—Harris, Gharrity. Double plays—Davis to Ellerbe to Judge. Bases on balls—Off Zachary, 1; Schacht, 1; Judge, 1. Hits—Off Zachary, 5 in 5 1-3; off Schacht, 2 in 3. Struck out—By Zachary, 1; by Schacht, 2. Losing pitcher—Zachary.

STANDING OF CLUBS.

COAST LEAGUE.

	W.	L.	P.C.		W.	L.	P.C.
S. Francisco	61	36	.629	Los Angeles	47	48	.495
Salt Lake	54	37	.593	Vernon	45	48	.484
Sacramento	52	43	.547	Seattle	41	52	.441
Oakland	50	43	.538	Portland	31	59	.344

Yesterday's Results.

Vernon, 8; Los Angeles, 2.
San Francisco, 8; Oakland, 6.
Seattle, 6; Salt Lake, 1.
Portland, 0; Sacramento, 8 (first game.)
Sacramento, 10; Portland, 5 (second game.)

Today's Games.

Los Angeles and Vernon, here.
Oakland at San Francisco.
Seattle at Salt Lake.
Portland at Sacramento.

NATIONAL LEAGUE.

	W.	L.	P.C.		W.	L.	P.C.
Pittsburg	51	25	.671	Brooklyn	39	37	.513
New York	49	28	.636	Chicago	32	43	.427
Boston	40	39	.506	Cincinnati	31	45	.408
St. Louis	39	38	.520	Philadelphia	21	51	.292

Yesterday's Results.

Philadelphia, 9; St. Louis, 4.
New York, 1; Chicago, 0.
Boston, 5; Cincinnati, 4.
Pittsburg, 9; Brooklyn, 2.

Today's Games.

St. Louis at Philadelphia.
Cincinnati at Boston.
Pittsburg at Brooklyn.
Chicago at New York.

AMERICAN LEAGUE.

	W.	L.	P.C.		W.	L.	P.C.
Cleveland	48	28	.632	Boston	34	44	.436
New York	46	29	.613	St. Louis	33	44	.429
Washington	45	33	.577	Chicago	31	44	.413
Detroit	44	32	.579	Philadelphia	30	44	.405

Yesterday's Results.

Chicago, 4; New York, 1.
Boston, 6; Detroit, 3.
St. Louis, 12; Washington, 3.
Philadelphia at Cleveland postponed; rain.

Today's Games.

Washington at St. Louis.
Philadelphia at Cleveland.
New York at Chicago.
Boston at Detroit.

AMERICAN ASSOCIATION.

	W.	L.	P.C.		W.	L.	P.C.
Louisville	46	30	.605	Columbus	37	39	.487
Minneapolis	41	36	.532	Toledo	37	42	.468
Milwaukee	39	37	.513	Kansas City	35	40	.467
Indianapolis	38	37	.507	St. Paul	34	43	.415

Yesterday's Results.

Toledo, 12; Kansas City, 11.
Indianapolis, 7; Minneapolis, 6.
Columbus, 7-10; Milwaukee, 1-3.
Louisville, 10-4; St. Paul, 9-3.

Today's Games.

Indianapolis at Minneapolis.
Columbus at Milwaukee.
Louisville at St. Paul.
Toledo at Kansas City.

WESTERN LEAGUE.

At Tulsa—Tulsa, 1; Joplin, 2.
At Oklahoma City—Oklahoma City, 2; Wichita, 1.
(Only two games scheduled.)

JACK WANTS TO KNOW.

[BY A. P. NIGHT WIRE.]

ATLANTIC CITY (N. J.) July 8.—Jack Dempsey telegraphed from Omaha today for information regarding the suit for $500 wages instituted by Mrs. Carrie Barrett, whom he employed as housekeeper during his training here. The message said that if it were true that she had been given only $100 by the manager, he would pay any reasonable balance that might be claimed.

JENKISSON VS. HENDRICHS.

When Charley Jenkisson faces Sailor C. Hendrichs next Wednesday night at the Los Angeles Athletic Club he will be pitted against one of the most dangerous and hardest-hitting welterweights in amateur circles.

This will be the main event of a boxing program which comprises eight bouts. Every match should prove to be a whirl wind affair, as all of the contestants are evenly matched and George Blake and Charley Keppen, who arranged the card, have taken special pains to select boys who like to mix things.

There are many local followers of amateur boxing who claim that Jenkisson has really never had to extend himself, despite the gruelling battles he has had with Ad Geyer. Geyer is considered one of the best welterweights this State has ever produced.

Exchanging blows with Hendrichs, however, will be a much different matter, as the sailor is a different type of fighter. Hendrichs has a deadly punch in his right mitt and this was proven when he appeared here for the first time against George Smith. He is a good boxer and can take plenty of punishment. It will also be remembered that he represented the United States Navy as a member of the Olympic boxing team that competed at Antwerp and any ring man who was good enough to make this team should furnish plenty of work for Jenkisson.

NATIONAL LEAGUE.

DODGERS SUCCUMB.

[BY A. P. NIGHT WIRE.]

BROOKLYN, July 8.—Pittsburg defeated Brooklyn today 5 to 3, by bunching two hits with Schupp's wildness and Olson's error in the sixth inning. Robertson was hit on the head by a pitched ball, but was able to continue. The score:

PITTSBURG.	AB	R	H	O	A
Bigbee,lf	5	1	2	2	0
Carey,cf	5	0	0	4	0
Cutshaw,2b	5	0	1	1	6
Wilson,rf	4	1	1	1	0
Traver,3b	4	1	1	0	2
Schmidt,1b	3	0	1	10	0
Gibson,c	4	0	1	5	0
Schupp,p	3	0	0	0	3
Totals	33	3	7	27	11

BROOKLYN.	AB	R	H	O	A
Olson,ss	3	1	2	1	2
Janvrin,2b	4	0	1	2	3
Neis,rf	4	1	1	3	0
Wheat,lf	4	0	1	2	0
Veach,lf	0	0	0	0	0
Myers,c	4	0	1	5	2
Swandl,1b	4	0	1	11	2
Kilduff,2b	2	0	0	2	2
Miller,c	0	0	0	0	0
Schupp,p	2	0	0	0	1
Mitchell,p	0	0	0	0	0
Hood,s	1	0	0	0	0
Krueger,rs	1	0	0	0	0
Totals	35	3	7	27	10

x—Batted for Schupp in seventh.
xx—Batted for Mitchell in ninth.

SCORE BY INNINGS.

Pittsburg	0	0	0	0	0	3	0	2	0	5
Brooklyn	0	0	0	0	0	2	0	1	0	3

SUMMARY.

Error—Olson. Two-base hits—Bigbee, Cutshaw, Wilson. Three-base hits—Carey, Wheat. Sacrifice hits—Barnhart, Cooper. Double plays—Olson to Kilduff to Schmandt; Cutshaw to Kilduff, Bassler to Schupp. Bases on balls—Off Cooper, 5; Mitchell, 2; Schupp, 2; by Mitchell, 2. Struck out—By Schupp, 2; by Cooper, 4. Losing pitcher—Schupp.

CUBS ARE BLANKED.

[BY A. P. NIGHT WIRE.]

NEW YORK, July 8.—New York shut out Chicago. Nehf holding the Cubs to three hits and giving no passes. Alexander also pitched an effective game, but lost in the ninth inning when Kelleher's fumble allowed Frisch to score after the bases were filled. The score:

CHICAGO.	AB	R	H	O	A
Flack,rf	4	0	0	1	0
Fletcher,ss	4	0	0	2	4
Kelleher,3b	4	0	0	1	2
Grimes,1b	3	0	1	12	0
Williams,lf	3	0	0	1	0
Deal,2b	3	0	0	2	3
Killefer,c	3	0	0	4	0
Alexander,p	2	0	1	1	2
Totals	29	0	2	24	11

NEW YORK.	AB	R	H	O	A
Burns,lf	4	0	0	2	0
Bancroft,ss	4	0	0	1	4
Kelly,1b	4	0	0	11	0
Young,rf	4	0	1	2	0
Grazier,1b	0	0	0	0	0
Frisch,2b	4	1	2	1	3
Kelly,cf	4	0	1	2	0
Smith,c	3	0	0	5	0
Nehf,p	3	0	0	0	3
Barnhart,xx	1	0	0	0	0
Totals	29	1	4	24	10

One out when winning run scored.
Walker out, hit by batted ball.
x—Ran for Smith in eighth.
xx—Batted for Gonzales in ninth.

SCORE BY INNINGS.

Chicago	0	0	0	0	0	0	0	0	0	0
New York	0	0	0	0	0	0	0	0	1	1

SUMMARY.

Error—Kelleher. Three-base hit—Smith. Stolen base—Malsel. Sacrifice hit—Gonzales. Left on base—New York, 7; Chicago, 3. Bases on balls—Off Alexander, 3. Struck out—By Nehf, 3.

HIT PFEFFER HARD.

[BY A. P. NIGHT WIRE.]

PHILADELPHIA, July 8.—Philadelphia hit Pfeffer hard and easily defeated St. Louis. Four of the local tallies were due to home runs by James Smith and Konetchy. Smith's circuit drive in the second inning accounted for three runs, while Konetchy's homer tied the score in the sixth. Three doubles and a single gave the Phillies four runs in the eighth. The score:

ST. LOUIS.	AB	R	H	O	A
Shotten,cf	3	0	0	1	0
Johnston,rf	4	1	1	1	0
Tyler,lf	4	0	0	2	0
Bressler,3b	3	1	1	4	0
Bigbee,rf	1	0	0	0	0
Lavan,rf	0	0	0	0	0
Clemons,c	4	0	2	0	1
Hoch,2b	4	0	2	2	3
Pfeffer,p	2	0	0	0	1
Schultz,x	1	0	0	0	0
Totals	31	4	7	24	6

PHILADELPHIA.	AB	R	H	O	A
Rapp,2b	4	2	2	1	1
Kennedy,ss	3	0	1	3	4
Mamel,rf	5	0	2	0	0
Wickey,1b	4	1	1	12	0
Lewis,cf	4	0	1	2	0
Meyer,lf	4	0	1	1	0
R.Miller,m	4	0	1	3	0
Bragg,c	4	0	1	5	0
Ring,p	2	0	0	0	2
Totals	34	3	10	27	12

x—Batted for Pfeffer in ninth.

SCORE BY INNINGS.

St. Louis	0	0	0	0	0	0	0	0	4	4
Philadelphia	0	0	0	0	0	1	1	4	1	7

SUMMARY.

Errors—Poumier, R. Miller, 2. Two-base hits—John Smith, McHenry, Hornsby, Williams, Rapp, Ring. Home runs—James Smith, Konetchy. Sacrifice hits—Lavan, Ring. Stolen bases—Wickey, Double plays—Konetchy, unassisted; Hoch to Lavan to Hornsby; James Smith to R. Miller to Konetchy; Ring to Rapp to R. Miller; Lavan to Poumier. Bases on balls—Off Pfeffer, 3; of Ring, 1. Struck out—By Ring, 1.

REDS GO UNDER.

[BY A. P. NIGHT WIRE.]

BOSTON, July 8.—Boston defeated Cincinnati, Scott held the visitors to five hits, and Boston made its seven hits count, thanks to three stolen bases and errors by Groh and Crane. The score:

CINCINNATI.	AB	R	H	O	A
Neale,rf	4	0	1	4	0
Groh,3b	3	0	1	1	0
Roush,cf	4	0	0	1	0
Bohne,2b	4	0	0	2	2
Daubert,1b	4	0	1	9	1
Duncan,lf	4	0	1	2	0
Wingo,c	3	0	0	4	0
Crane,ss	3	0	0	1	4
Luque,p	3	0	0	0	3
Coumbe,p	0	0	0	0	0
Ind.x	1	0	1	0	0
Totals	35	0	4	24	10

BOSTON.	AB	R	H	O	A
Powell,cf	4	0	0	2	0
Barbare,ss	4	0	0	2	3
Ewoth,lf	4	0	1	1	0
Holke,1b	4	0	2	9	0
Rockel,2b	3	1	0	2	4
Devine,3b	3	1	1	1	1
Gibson,c	3	0	2	5	0
Scott,p	3	0	0	0	4
Totals	32	2	6	27	12

x—Batted for Luque in eighth.

SCORE BY INNINGS.

Cincinnati	0	0	0	0	0	0	0	0	0	0
Boston	0	0	1	0	0	0	0	1	0	2

SUMMARY.

Errors—Groh, Wingo, Crane, Scott. Two-base hit—Groh. Stolen bases—Southworth, Nicholson, Holke. Sacrifice hits—Barbare, Southworth. Double plays—Rockel to Barbare to Holke; Scott to Gibson to Rockel to Ford. Bases on balls—Off Luque, 1; of Scott, 2. Innings pitched—By Luque, 7; by Coumbe, 1. Struck out—By Luque, 5; by Scott, 1. Losing pitcher—Luque.

MORMONS LOSE ON ERRORS TO PURPS.

[BY A. P. NIGHT WIRE.]

SALT LAKE CITY, July 8.—Seattle won again today from Salt Lake, 5 to 1. If errors by Salt Lake could have been eliminated the game would have been a great duel between Gardner and Kallio. Errors were responsible for three of the visitors' runs. The score:

SEATTLE.	AB	R	H	O	A
Lane,lf	4	0	0	1	0
Bates,1b	4	1	1	14	0
Murphy,2b	3	1	1	0	2
Eldred,cf	3	1	1	1	0
Koehler,rf	4	1	2	2	0
Middleton,rf	4	0	1	2	0
Stumpf,ss	4	0	1	1	7
Spencer,c	4	0	1	6	1
Gardner,p	4	1	0	0	1
Totals	38	5	7	27	12

SALT LAKE.	AB	R	H	O	A
Siglin,2b	4	0	0	2	5
Sand,3b	4	1	1	2	2
Wilhoit,lf	4	0	2	2	0
Brown,rf	3	0	0	1	0
Lewis,cf	4	0	1	2	0

Basics—Amusements—Entertainments.

GRAUMAN'S SYMPHONY ORCHESTRA—

GRAUMAN'S RIALTO— THE WORLD'S MOST BEAUTIFUL LITTLE THEATER

HEAR THE WURLITZER — GRAUMAN'S RIALTO ORCHESTRA

GRAUMAN'S MILLION DOLLAR THEATER— BROADWAY AT THIRD

GRAUMAN'S MILLION DOLLAR THEATER THE PLAYHOUSE OF ORIGINALITY

But one woman lived whom he could not win, and his rival was—his own son—

BEAU REVEL

A PAUL H. INCE production with Lewis Stone, Florence Vidor and Lloyd Hughes.
TODAY AND SUNDAY

The attractions including the famous COLUMBIA BAND BOYS—40 newsboy instrumentalists, singers, dancers, soloists. Begin Mon., 1:15—A great BILL including Doug MacLean in "ONE A MINUTE." and the world-famous WHITNEY BOYS' CHORUS. 10 great artists on the stage. Biggest act on tour.

SYMPHONY ORCHESTRA—MISCHA GUTERSON, CONDUCTOR
HENRY MURTAGH AT THE WURLITZER

MISSION THEATER— Broadway Near Ninth

MISSION Broadway at 9th
NOW!
D. W. GRIFFITH presents "Dream Street"
His first production since "Way Down East"
The Wonder picture of the year
Dr. Carlos De Mandil— C. Sharpe Minor
Loge seats may be reserved in advance

WASHINGTON PARK

BASEBALL
VERNON vs. LOS ANGELES
Today, 2:30 p. m.

PANTAGES VAUDEVILLE— LEWIS MOOPER PRESENTS WILLIAM EDMUNDS 'NOT YET MARRIED'
A Geyser of Gayety, Girls and Jazz.
CLEVELAND & DOWREY "Are You Next?" MACK & WILLIAMS "Absurdities"
JOE MADDERN PRESENTS "MAKING MOVIES" Actual scenes taken on this stage all this week.
Jane and Catherine Lee Pantages Screen Review

PANTAGES BROADWAY— WHERE EVERYBODY GOES
"OKLAHOMA BOB" ALBRIGHT PRESENTS
"NOTABITOVIT" ALICE JOYCE IN "HER LORD AND MASTER"

SYMPHONY THEATER— Bdwy. at 6th
MAURICE TOURNEUR Presents
"THE FOOLISH MATRONS"
By DONN BYRNE
With Robert Bosworth, Doris May, Kathleen Kirkham, Charles Meredith, Mildred Manning, Wallace MacDonald.

PALUM— EDDIE BORDEN "ON 5TH AVE."
A 500-H.P. Girl Revue
MISS NORTON & PAUL NICHOLSON "A Dramatic Cartoon"
KITNER & REANEY "An Ocean Episode"
FOX & SARNO Gymnasts Supreme.
Topics of the Day
JUNE ELVIDGE "The Crystal Gazer"
Vaudeville CIRCUIT
Phone: 10477, Main 977.

HILLY'S BROADWAY— 833 S. Bdwy.
ELSIE FERGUSON IN "SACRED AND PROFANE LOVE"
Supported by Conrad Nagel
ALSO "A RIDE IN A RUNAWAY TRAIN."

HIPPODROME— Main Street at 4th
NOW SHOWING
WILLIAM S. HART In "HIS GOLD."
CHAS. CHAPLIN In "THE TRAMP."
VAUDEVILLE.

MORRIS' CAPITOL THEATER— Spring at Fourth
ARMSTRONG'S Feature Pictures
BABY DOLLS

ALHAMBRA THEATER— Hill St. Bet. 7th & 8th
DOROTHY PHILLIPS in Allen Holubar's "FRAN - WOMAN - MARRIAGE"
9 REELS

HANK THEATER— Main at 6th
LOLE BRIDGE Company of 60
HI JINKS REVUES

CK THEATER— Bdwy. at 8th
PICKFORD in "THROUGH THE BACK DOOR"
10 AND 20 CENTS. CHILDREN, 10 CENTS.

TEACHERS' BODY TO MEET HERE.

Will Hold Annual Gathering Monday and Tuesday.

Educators to Discuss School Plans and Problems.

Round-Table Debates Placed on Afternoon Programs.

The southern section of the California Teachers' Association will hold its annual meeting at Millspaugh Hall on Monday and Tuesday, in conjunction with the summer session of the University of California.

Superintendent Horace M. Rebok of Santa Monica, chairman of the program committee, announces that on Monday, at 10 a.m., there will be a general session. Dr. Ernest Carroll Moore, director of the Southern Branch, University of California, will give the first address on "Plato and Socrates and the New Philosophy of Knowledge." This will be followed by an address by Prof. Franklin Whitman Robinson, head of the aural theory department of the Institute of Musical Art of New York, on "A reasonable View of Harmony."

LITERATURE OF BIBLE.

At the general session Tuesday, Prof. George R. MacMinn of the California Institute of Technology will speak on "The LIterature of the Bible."

As an offset to some of the Socialistic propaganda of the present day, Dr. Frank Wilson Blackmar, dean of the graduate school of the faculty of the summer session of the University of Southern California, will deliver a lecture on "Justifiable Individualism."

The afternoon sessions of each day will be taken up with round-table discussions of some of the vital questions affecting secondary education at the present time. Included in these are:

"Administration Co-operation in Building the Esprit de Corps of the Faculty, and Teacher Responsibility;" leader, Merton E. Hill, principal of Chaffey Union High School of Ontario.

"Intelligence Testing, Value, Use and Method;" leader, Dr. A. H. Sutherland, director of department of psychology and research of the Los Angeles city schools.

"Vocational Guidance and Placement, Rehabilitation; leader, Prof. Robert J. Leonard, director of division of vocational education, University of California.

"Project Method in Secondary Education;" leader, Miss Mary C. Colver, head of English department of Manual Arts High School of Los Angeles.

"The Overhead Program in Building for Citizenship;" leader, C. B. Moore, principal of Franklin High School of Los Angeles.

"The Junior High School, Its Problems and Achievements;" leader, Miss Helen Watson, assistant superintendent of schools, Los Angeles.

"Social Functions of the High School;" leader, Miss Nellie Greene Clark, dean of girls, Pasadena High School.

DELAY ABOUT SITE PICKING IRKS "ISAIAH."

Sponsor and Attorney Will Announce Plans Monday; "Healer" May Leave?

"Brother Isaiah" Cudney is getting restless as the result of the delays over the selection of a site on city park property for the healing meetings, Mrs. E. R. Farley, sponsor of the so-called "Miracle Man" announced yesterday at the City Hall, and unless the present deadlock is broken soon and the meetings get under way, the healer may return at once to New Orleans.

Mrs. Farley and Attorney Lin W. Price will appear before the Council next Monday morning to discuss the entire situation, and will announce at that time their decision as to whether or not to accept the offer of the Board of Park Commissioners of Normal Hill Center grounds for the healing meetings. Mrs. Farley said yesterday that the Normal Hill Center site would be inspected by her and then she would consult "Brother Isaiah" before announcing whether or not the grounds meet with the asserted healer's approval.

The health and park department have taken the stand that wherever the meetings are held they must be conducted under rules and regulations made by the health office for the protection of the public and the patients. An interesting fact in connection with the Normal Hill Center site is that the health and park departments' offices are located in the city building on these grounds, so that the meetings, if held there, would be outside of the windows of the department offices, where the officials could constantly supervise them.

While Mrs. Farley would not commit herself, it is believed that this feature is not particularly pleasing to her, but the park department has ruled that the meetings must be regulated so as to prevent, among other things, owners of picture-selling and other concessions from plying their trade during the meetings.

"Brother Isaiah" and his sponsors apparently lean toward the Exposition Park location, while the park commissioners frown at this suggestion. A letter on file from Attorney Price in advocating the use of the grand stand at Exposition Park, states that a number of Elks who are planning to attend next week's convention have written to the "Miracle Man" asking for treatment while the delegates are here, and Attorney Price believes that the Exposition Park location would give the Elks the necessary opportunity to meet the asserted healer.

HUSBAND ILL; SEEKING WIFE.

Search for Mrs. Frank Popp, who is said to be somewhere in Southern California, was instituted last night upon receipt at the Alexandria of the information that her husband is near death in San Francisco from some peculiar poisoning. Mrs. Popp was at the Alexandria for a few days and left for Catalina. It is believed. Inquiry by Assistant Manager Miller of the hotel, however, failed to disclose any information about the woman. Mr. Popp is assistant manager of the Palace Hotel in the northern city.

GUN MAY KEEP WATER CLEAN.

Employment of Watchman at Chatsworth Reservoir is Urged by Mulholland.

Employment of a stern watchman, armed with a mean-appearing shotgun and traveling in a motor boat, to skip about at Chatsworth reservoir and shoo fishermen, bathers and picnickers away from the lake, may result from the protest of Health Commissioner Powers to the Board of Public Service Commissioners yesterday. The health commissioner warned the board that the water of the reservoir, which is part of the city's domestic supply, is being polluted by visitors.

Chief Engineer Mulholland recommended that a watchman be employed and that as soon as possible the reservoir be fenced in and that the property surrounding the lake be declared a game preserve.

"We get constant requests for permits to fish in Chatsworth and other reservoirs, and I tell everyone that I will not give anyone, even the Mayor, a permit to fish in a city reservoir," he said.

JUDGESHIP LIST FROM GOVERNOR.

Bar Association to Make Recommendations to Fill Theree Places Here.

A list of candidates for the three newly created positions on the Superior Court bench of Los Angeles county was given yesterday by Gov. Stephens in a letter to Frank James, president of the Los Angeles Bar Association. He requested that the names be submitted to all attorneys entitled to vote. The Governor has indicated that he will appoint the candidates selected by the Bar Association and submits the following list as attorneys whose names have been placed before him directly or by friends.

President James of the association last night announced the committee of Southern California attorneys, who are to meet and confer with Gov. Stephens on the appointments. The committee consists of William J. Hunsaker, chairman, Eugene Overton, Kemper B. Campbell, M. R. Silberberg, all of Los Angeles; A. L. Hickson, Pomona; Frederick A. Knight, Long Beach, and William J. Carr, South Pasadena.

It has not been definitely decided whether the three new judges are to be located in Los Angeles or whether one will be placed at Long Beach and another at Pomona. The Governor requests that the names be submitted as of two groups, those residing within the city and those living in the county.

The list follows:

Los Angeles—Orra E. Allen, H. R. Archbald, W. J. Baird, H. M. Barstow, Paul Burns, R. L. Carpenter, Henry M. Carter, Fairfax Cauby, Clarence E. Chandler, John J. Craig, Alfred Cruedy, Percy V. Hammon, J. Walter Hanby, Grant Jackson, Robert Jennings, R. L. Johnston, Arthur Keetch, Hilarion Kemp, Walter P. McEntire, John C. Macfarland, William J. O'Brien, J. Robert O'Connor, H. G. Redering, Ruben Schmidt, Leonard Mason, Frank W. Stafford, Carl A. Stutsman, Ira F. Thomas, Wm. C. Thomas, Thomas G. Toland, A. H. Van Coit, William J. Variel, Myron Westover, Erwin W. Widney, A. P. Will.

Alhambra—Leland W. Cutler, Ralph H. Clock, John H. Daly, Walter J. Desmond, Carl Y. Hawkins, George L. Woodworth, F. H. Kesler, F. A. Kellogg, Roland C. Rowland, Ralph H. Underwood, Corina—Thomas B. Reed, Glendale—Hartley Shaw, Pasadena—S. S. Bennett, Edwin Nahl, Frank Rhodes, William Neff, Pomona—Joseph A. Allard, Bert L. Cooper, Santa Monica—Victor R. McIntosh, Whittier—S. L. Williams, Ocean Park—John L. Fleming.

Asks Thousands of Warrants to Nab Lot Owners.

Chief Scott of the Fire Department Prosecutor Widney with the names of 5000 property owners in the city who have failed to comply with the fire regulations requiring every one owning a vacant lot to burn off the grass. Chief Scott asked for a warrant against every one of the offenders and stated that police judges will be asked to fix bail of $25 on each warrant. A force of police officers will be detailed to serve the warrants when they are issued.

FIFTY-FOUR NOW CITIZENS.

Fifty-four aliens were admitted to American citizenship yesterday by U. S. District Judge Trippet, being divided by nationalities as follows: Subjects of Germany, fifteen; Austria, six; Great Britain, sixteen; Russia, six; Italy, four; France, two; and one each of Turkey, Denmark, Netherlands, Switzerland and Rumania. These lists included a number of returned soldiers, who qualified under the naturalization law.

IRRIGATION DISCUSSED IN "THE TIMES" FARM SECTION.

Virtually all of the forthcoming Farm and Tractor Section of the Sunday Times is given over to articles on irrigation. It is a subject of the greatest timeliness, for upon the judicious use of water will depend the success of many growing crops. Irrigation, too, as the biggest single factor in Southern California's prosperity, takes first place at all times as a subject for study. The Southland will go ahead or stand still as use is made of its developed and potential water resources.

The best engineering minds agree that, although Southern Californians have made greater progress than any other people in the world in the efficient utilization of water for crops, there is so much more for them to learn and do that no time is to be lost.

There is vast room for improvement in methods alone, they say, while they assert that the water wasted by present irrigators would redeem many a dry acre, notwithstanding the use of modernized methods of distribution. The amount of water lost as run-off from floods and that never gets to the crops, either through gravity flow or through defective pumping from underground storage reservoirs, is enormous, and this, too, is a subject demanding attention.

Such statements about irrigation do not sound like "boom" stuff, but The Times Farm and Tractor Section deals in facts rather than gush and boost. In this great issue the progress of irrigation is fully covered in text and illustration. The solemn warnings of irrigation students as to the future of crop development appear side by side with the records of phenomenal achievements made to date. It is a number to interest every reader and to make the public think.

HARBOR DEPOT PLANS RAPPED.

Architectural Hodge Podge, Say Art Commissioners.

Engineer Vincent Retreats to Base at Port.

Want Immigration Station Designed by Experts.

Summer weather has no terrors for the Municipal Art Commission, which started on its "city beautiful" campaign by summoning Harbor Engineer Vincent to the City Hall to learn why in the name of Michael Angelo and Sir Christopher Wren the city proposed to build an immigration station at the harbor under plans which the commissioners declared were architectural "hodge podge."

Engineer Vincent arrived at the City Hall from his offices at the harbor carrying under each arm blue prints and maps and designs for the new building. The engineer asked to be directed to the offices of the Municipal Art Commission, but search of the City Hall "art" maps showed no headquarters for the commission. Commissioner Backus and Commissioner Bergstrom were finally located in the building department, where they went into close combat, artistically speaking, with Mr. Vincent.

ART, BUT NO FUNDS.

"Here is where the Art Commission gets a place on the City Hall map," said Commissioner Backus. "The Councilmen allowed us only $215 to spend during the present fiscal year, but art is not going to be neglected because of lack of funds. Out with the maps!"

Mr. Vincent unrolled his plans. There was a "dolled-up" cornice on the proposed building with a large American flag floating, in prospect, from the very middle of the facade. On each corner of the building there were mission "doo-dads" and other decorations which it was thought would certainly be approved by the art commissioners.

"No!" said Commissioner Bergstrom, pointing to the decorations. "Terrible!"

"Gingerbread stuff!" said Commissioner Backus.

BEATS RETREAT.

Sadly, Engineer Vincent rolled up his plans and started for the Pacific Ocean, promising that he would try to carve out some new plans that would meet with the very necessary legal approval of the Art Commission.

Thus started the commission's campaign. President John W. Mitchell, who, as befitting his position as chief of the city's only aesthetic commission, is known as the Beau Brummel of the city's 5000 officers and employees, has laid down the proposition that if Los Angeles is to have artistic public buildings it would be far, far better for the city's artistic reputation if they were prepared by trained architects, instead of being drawn by city engineers, and the other commissioners have agreed with him.

ELKS FROM EVERY SECTION GATHER.

(Continued from First Page.)

office of George Goodrum, it was announced. Four other Los Angeles girls will probably be selected to ride on the float.

With the arrival tomorrow of William J. Sinek, Exalted Ruler of the Chicago lodge, the Windy City's efforts to obtain the national headquarters will be stimulated. Three hundred brother Elks will accompany Mr. Sinek, it is expected, and the twelve special cars are due to arrive over the Salt Lake route at 6 p.m.

STREET CAR SERVICE INCREASES FOR ELKS.

Full service of the Los Angeles Railway will be operated next Thursday and Friday following the day and evening parades, which will be a feature of the Elks' convention. The morning and evening rush hour car service will be continued until the parades have disbanded to facilitate carrying the large crowds expected to witness these events.

The streets will be cleared of street cars, between Temple, Hope, Pico and Los Angeles streets. Special cars are meeting trains bearing B.P.O.E. delegates and carrying them direct to their hotels.

Due to the large crowds expected and difficult traffic conditions, special safety warnings have been issued to trainmen. A full force of supervisors will be on the streets to help maintain smooth operation.

FOR "HOUSEWARMING."

Gov. Stephens, Mayor Cryer, the Board of Supervisors, City Council and other officials, as well as the general public, are to be invited to a "housewarming" inspection of the new Public Service Building at 207 South Broadway. The Board of Public Service Commissioners yesterday, in announcing the "open house" party, said that it would be held within the next ten days or

STAR ASKS DIVORCE ON NEW GROUND.

Actress, Awarded and Then Denied Decree, Again Tells Marital Woes.

Agnes Ayres Schucker, cinema actress, is still waiting for the cue that will bring her on the stage as a divorcee. Yesterday she returned to Judge Summerfield's court asking for a divorce from Frank R. Schucker on the ground of desertion. Wednesday the court granted her a decree on the ground of failure to provide, on the strength of the testimony of her mother, Agnes Hinckle, that the latter had supported her for a year past. Then the court discovered she is a cinema actress and vacated the order, stating that an action might lie as to desertion.

So the actress, her mother and brother appeared in court and told how Mr. Schucker did not want to be bothered with a wife, but he yearned for independence.

"He was very indifferent," testified the actress, who was strikingly attired in a lavender hat with ostrich plumes and a champagne dress trimmed with green. Wednesday she was very plainly attired in a brown dress and black hat.

"He wanted to get away," she continued. "He did not care for married life in many ways; he said he could not be bothered with a wife, but chose to be free."

Judge Summerfield said there was a perfectly good case of desertion, but took the matter under submission. He admonished the mother to be careful when on the witness stand to understand the questions asked her. She had said she misunderstood the question asked her Wednesday and had meant to imply that she and her daughter were living in the same house.

"Crooked All His Life" Note Wins Decree for Wife.

In a purported letter to his wife, Sarah A. Hayes, offered in evidence at the trial of her divorce suit before Judge Summerfield yesterday, Roy R. Hayes wrote that he had been "crooked all of his life."

He was crooked, he wrote, not because he had to be, "but because I thought it was exciting and I got a kick out of it. Do not try to wait for me again, for I am confined in this prison for a number of years."

The records show that he was sentenced for violating his probation. Mrs. Hayes was granted a decree.

KIDDIES TO SEE "BLUE BIRD" THIS MORNING.

Los Angeles boys and girls will flock to the Alhambra Theater this morning, where, at 9:30, the first of a summer series of Saturday morning children's matinees will take place. Alice S. Hellman, founder of this idea for clean and wholesome entertainment for the young, states that several orphan asylums have purchased large blocks of tickets. Mrs. Hellman also added that many social and business leaders of Los Angeles would attend this initial show, which has had the indorsement of many heads of civic and business organizations.

The proceeds of the matinees will go to Mrs. Hellman, who, in turn, will use the money for children's charity purposes. Nominal admission prices will be charged, in addition to the interesting program that has been arranged by William Newbery, manager, the services of Mrs. George Goldsmith, well-known professional reader and story teller, have been engaged. Mrs. Goldsmith will give a story version of the feature picture on the program, which Macterlinck's "The Blue Bird."

AERIAL VIEWS OF CANYON.

A special attraction at the California tomorrow with the feature production "Proxies" will be the first aerial motion pictures ever taken of the Grand Canyon of the Colorado. In obtaining these remarkable pictures, the flyers had to make their tiny airship struggle against a wind of eighty miles an hour velocity, and a mishap to the airplane meant certain death to Pilots Pearson and Juenglings of the United States government service. More than fifty times during the trip, the aviators felt the air give way below them and saw their machine dive straight for the rocky cliffs, and time after time, they literally brushed shoulders with death, but finally came through safely.

MUSICAL STAR IN FILMS.

Mary Savage, president of the Mary Savage Pictures Corporation and formerly a musical comedy star, is expected to arrive in Los Angeles this afternoon and will at once begin work on her new picture. Miss Savage will specialize in boy impersonations and her first Los Angeles-made picture will be "The Impossible Boy," adapted from a story by Nan Putnam Wilcox, published in the Saturday Evening Post. Miss Savage has E. H. Kauffman as western representative. Studio space has been secured at the Goldwyn studios. Supporting Miss Savage in "The Impossible Boy" will be Frederic KoVert, dance artist.

WILL SPEAK BEFORE WAMPAS.

At the next meeting of the Western Motion Picture Advertisers, according to an announcement of Chairman Arch Reeve, Jesse L. Lasky, producer, who has just returned to Los Angeles, is to be guest of honor and address the Wampas on "What is Happening in the Film Industry." It is believed by the members that Mr. Lasky will, during his talk, clearly define the more important phases of the current situation, and offer such suggestions to the advertising men. The meeting will be held at the Hollywood Assembly tea rooms tomorrow evening.

PILGRIMAGES TO PLAY.

With the opening of the Pilgrimage Play, which gives a dramatic portrayal of the life of the Christ, Monday evening at El Camino Real Theater in Hollywood, pilgrimages will be made by thousands of persons from near-by towns and cities, organized pilgrimages have been arranged from the following places: Long Beach, Hollywood, Ocean Park, Venice, Santa Monica, Whittier, Pomona and other cities.

Second Woman is Arrested in Burglary Case.

Mrs. Terese Zacsek was arrested yesterday by Constables Thomas and Stensland and Investigator Dwinell on a charge of receiving stolen property. The issuance of a complaint against her followed the arrest, the day before, of Emma Schief, a newspaper vendor at Third and Spring streets, who is accused, in another complaint, of the same offense.

On the 5th inst. James Gordon was held to answer for grand larceny and burglary of the apartments of Ella Alvord, in a West Seventh-street Hotel. On the witness stand he implicated Mrs. Schief, according to Dep. Dist.-Atty. Costello, and an investigation resulted in her arrest, followed by that of Mrs. Zacsek.

The latter was arraigned yesterday before Justice Forbes on a charge of buying twenty small diamonds, valued at $500, and other jewelry from Gordon, all said to have been stolen. Her bail was fixed at $5000 and unable to furnish it she was lodged in the County Jail. Hearing was set for Tuesday.

WANT HER RETURNED.

A telegram was received yesterday by Asst. U. S. Atty. Green asking that Virginia Elder, who is wanted there on a charge of jumping her bond in three separate liquor violation informations, be removed at once to Oklahoma for trial. The proper order will be presented to the Federal Court this morning for the signature of Judge Trippet.

MOTOR RIDER IS FREED IN DEATH CASE.

Jury Acquits Man Accused of Manslaughter in Fatal Accident.

Joe W. Hornbeck, charged with manslaughter, was found not guilty by a jury in Judge Conley's court yesterday.

Mr. Hornbeck, a young married man with children, was accompanied by Abbie Gail Smith Sunday morning, December 5 last, on their way to the motorcycle races. She was riding in the sidecar of his motorcycle. The prosecution contended that Mr. Hornbeck was racing with William Rose and Joe Sovincz on Hooper avenue and crashed into a truck driven by Paul Brown. Mr. Hornbeck was badly hurt and Miss Smith died of her injuries.

The defense, represented by Deputy Public Defender Scott, asserted that Mr. Hornbeck was driving carefully and that the accident was not due to his recklessness. It was further contended that Miss Smith was a friend of the defendant and his family, and that Mrs. Hornbeck knew she was with him. The prosecution declared that it was a joyride.

Despite his injuries Mr. Hornbeck took the dying girl to the Emergency Hospital; went for her mother and took her to the hospital and returned to his home, where he was arrested. His wife was a witness for him at the trial.

Amusements—Entertainments

CALIFORNIA THEATER— Main at Eighth

CALIFORNIA THEATRE MAIN AT 8TH

TODAY AND TONIGHT ONLY.
A Powerful Tale of the Great Southwest.
J. P. McGOWAN and KATHLEEN CLIFFORD in
"COLD STEEL"
KATHLEEN CLIFFORD
in person every afternoon and evening in her famous vaudeville sketch.
STARTING TOMORROW "PROXIES"
A ROMANTIC BUNDLE OF MELODRAMATIC THRILLS ALL TIED UP IN A CHARMING LOVE KNOT.

MILLER'S THEATER— Main at 9th
SECOND BIG "LAUGH WEEK"
VIVIAN MARTIN in "PARDON MY FRENCH"
AND
BEN TURPIN in "Love's Outcast!"
HIS FIRST MACK SENNETT STAR COMEDY.
PRICES: MATINEES, 30c—EVENINGS, 55c—INCLUDING TAX. CHILDREN UNDER 12—15c. INCLUDING TAX.

KINEMA THEATER— Grand at 7th

MAJESTIC THEATER— MATINEE TODAY 2:15
Mats. Sun., Wed. and Sat., 25c and 50c
Eves., 25c to $1.
BEGINNING TOMORROW AFTERNOON
THIRD BIG WEEK THOMAS WILKES PRESENTS
"Parlor, Bedroom AND Bath"
With MARY NEWCOMB and a Strong Supporting Cast

MOROSCO THEATER— MATINEE TODAY
OLIVER MOROSCO PRESENTS
A GREAT BIG HIT!
BY PAUL ANTHONY KELLY
"3 FACES EAST"
With Bertha Mann and Gayne Whitman.
MATINEES, 10c to 50c. EVENINGS, 10c to $1.00. Phone for seats—15343. Pico 271.

EL CAMINO REAL THEATER— LIMITED SEASON — LIMITED SEASON
PILGRIMAGE PLAY
LIFE OF THE CHRIST
EL CAMINO REAL THEATER
ORDER SEATS NOW!
BARKER BROS.
724 S. Broadway. Phone 10422. Pico 1340.
ONLY 3 DAYS UNTIL THE OPENING.
Commencing July 11
HOLLYWOOD BOX OFFICE KRESS DRUG CO., HOLLY 1961—678384
Prices $1.00, $1.50, $2.00, $2.50; Box Seats $3.00. No War Tax
Ocean Park Night, July 19—Long Beach Night, July 21
Holly Methodist Church Night, Friday, July 22.

SUPERBA— 518 S. Bdwy.

EVA NOVAK in "WOLVES OF THE NORTH"
SUPERBA
Comedy. Prologue.
"WOOD SIMPS." "FROM OUT THE NORTH."
HELEN BYERS, Soprano.

MASON OPERA HOUSE— MATINEE TODAY—TONIGHT "THE FORTUNE TELLER" Last 2 Times
CALIFORNIA OPERA COMPANY
BEGINNING MONDAY
SPECIAL ELKS' CONVENTION EVENT. "The Firefly"
Friml's Famous 3-Act Opera
POPULAR PRICES: 50c, 75c, $1, $1.50. Wed. Mat., 50c to $1. (300 seats at $1.)

CLUNE'S BROADWAY 528 South Broadway
LAST TIMES TODAY
WANDA HAWLEY in "A KISS IN TIME"
STARTING TOMORROW
BEBE DANIELS in "A MARCH HARE"

THEATER DE LUXE— TODAY Alvarado, Bet. 6th and 7th Sts. OPPOSITE WESTLAKE PARK
ROBERTSON-COLE PRESENT
"SEVEN YEARS BAD LUCK"
ADDED ATTRACTIONS.

NEWS ITEM

Thomas Gibson's wire today says: "I expect a general upward trend as the next important market movement."

AMERICAN CAR & FDY. CO.
Paying about 9.6% per annum on investment. A short analysis of this company's recent annual report will be sent free, upon request. It shows reserve for dividends set aside for nearly three years in advance.
Private Wire Service with New York, San Francisco and other Markets
For Quotations call 60151 Station 6
For Information call 60151 Station 7
"Prompt and Efficient Service"
A. W. COOTE
Member
Chicago Board of Trade
Los Angeles Stock Exchange
San Francisco Stock Exchange
614 South Spring St.
6710 Hollywood Boulevard
Los Angeles
Long Beach, Fresno, Bakersfield, Taft, Cal.; Phoenix, Ariz.

Public Utility Bonds
Yielding
6.90 to
8.00 Per Cent
Jno. O. Knight & Co.
Stocks—Bonds
411-14 Van Nuys Bldg.
Members Los Angeles Stock Exchange
Telephone 10124

We offer, subject to prior sale.
CANADIAN NATIONAL RAILWAYS
25-year 6½% (Non-callable) bond
Guaranteed principal and interest by Canadian Government by endorsement.
Sinking Fund of $500,000 per annum available for purchase of bonds in market at par.
Price 96½, yielding 6.80%
Call—Write—Phone.
Howard C. Rath Company
Established 1910
INVESTMENT SECURITIES
Members L. A. Stock Exchange
310 Security Bldg. Los Angeles.
Telephone 606-64.

PORTO RICO
(U. S. Possession)
6½% Government Bonds
$2000 Registered Bonds due Jan 1st, 1927, @ 91½.
$2000 Registered Bonds due Jan 1st, 1928, @ 91½.
$2000 Registered Bonds due Jan 1st, 1929, @ 92.
$2000 Registered Bonds due Jan 1st, 1930, @ 91½.
Dated Jan. 1st, 1916.
Yield 5.20% if held to maturity
Payable at U. S. Treasury.
Exempt from all Federal, State and Local Taxes, except Inheritance Taxes. Acceptable at par to secure Public & Postal Savings Deposits.
Aronson and Company
Herman W. Hellman Building.
LOS ANGELES, CAL.
Phone Bdwy. 5750. July 8, 1921.

CASH FOR LIBERTY BONDS
GARNER & CO.
STOCKS-BONDS
Members L.A.Curb Exchange
215 Mercantile Pl.-Pico 88
Los Angeles-Pasadena-Long Beach

TRADING
"Rapid Fire Service"
Your orders in any security executed promptly. We are specialists in
Unlisted Securities
but can buy, sell or quote Listed Bonds, Stocks, Foreign Exchange, Municipals, Liberty Bonds. Try us on local issues. Opinions and analyses compiled free. Phone us NOW—Broadway 2904—60715.
ANDREWS & CO.
Est. 1890
216 Grosse Bldg., 6th and Spring Sts.
New York, Chicago, Boston, Cleveland, Pittsburg, Buffalo, Milwaukee, Indianapolis, St. Louis, San Francisco.

20%CASH
and 20 small monthly payments buys any Stock Exchange or Unlisted security. Write for new booklet, "Building a Future Fortune," a practical guide to successful investment.
LEONARDS & COMPANY
427 Citizens National Bank
Los Angeles, Cal.
Phone Broadway 1892.

A. N. Sanford & Company
Established 1901
STOCK AND BOND BROKERS
Orders Executed on Any Exchange
Suite 418 Los Angeles Stock Exchange Bldg
Broadway 8057. Los Angeles.

Business; Financial; Markets; Investment.

DAILY TRADE TALK.

Vacations Advanced to Make Ready for Big Fall Business; Gold Reserve.

BY CHAPIN HALL.

Genuine summer weather found a reflex in the financial and business districts yesterday where some lethargy was apparent.

There is a tendency to make the most of the present quiet period for a playtime, and this week as an interim between the holidays and the Elks' convention.

Many vacations have been moved forward a month in the belief that the busy season in all lines will begin that much earlier than is ordinarily the case.

This is especially true in the bond houses, investment bankers having a well developed hunch that big business lies just ahead.

The trade exposition which comes next month will have a stimulating effect and the present outlook is for a complete success of this enterprise with a large out-of-town attendance.

The stock market continues to mark time, but on the little trading being done there is a strengthening undertone.

The Big Tree convention, which includes the maximum producers for the Pacific Mutual the country over, has brought several hundred live wires together during the week, and these men and women whose fingers are in touch with the business pulse are practically a unit in predicting a decided and early upturn in business activity, even in those sections of the country most seriously affected by the readjustment period.

FEDERAL RESERVE.

Gold reserves in the Twelfth Federal Reserve District, in which Los Angeles is included, show a material increase, according to the comparative statement of condition at the close of business, July 7, released yesterday. The total was $205,919,000, which compares with $199,927,000 for the preceding week and $171,369,000 for the corresponding week a year ago. Other totals included in the statement are:

Total reserves, $208,951,000; bills on hand, $161,203,000; earning assets, $171,390,000; total resources, $418,199,000, which compares with $405,516,000 for the preceding week, and $426,617,000 in 1920. Total deposits, $117,787,000; Federal reserve notes in actual circulation, $241,166,000.

COTTON OUTLOOK.

The cotton movement for the week is summarized for Trade Talk by W. W. Morrison, secretary of the Galveston Cotton Exchange, who says:

"The government estimate of 26,519,000 acreage and indicated production of 8,433,000 bales forecast the smallest crop of American cotton since 1895, or in twenty-six years. In the next year, 1896, the amount planted was 23,373,200 acres, and production was 8,532,705 bales.

"It is interesting to note that in 1896 the land was less exhausted, labor better organized and, what is very important, the weevil had only invaded a few counties in Southwest Texas. The drastic economy that Europe, particularly, has practiced during the last six years in the use of cotton goods has compelled the use of many substitutes, like for instance, the South having to use parched corn for coffee during the Civil War.

"These substitues will, of course, be abandoned in time, but should this process be delayed and the crop this year, as a consequence, have to be sold at anything like current prices, or even much higher, a still more drastic reduction in the output could be expected next year.

"This would forecast such a shortage of American cotton in the near future as the world has never seen and the resulting effect on prices would mean a dramatic, and, probably, a disastrous disturbance of the cotton business."

PERSONAL MENTION.

Frank D. Le Bold, formerly of the National City Bank of New York, and since April, 1920, manager of the foreign exchange department of the California Bank, has taken a similar position with the Citizens Trust and Savings Bank, 736-40 South Hill street.

ALFALFA.

The Los Angeles Hay Exchange reports little improvement in the condition of the hay market over last week. Receipts have been large and demand small. The exchange quotes the following wholesale prices in carload lots:

No. 1 dairy alfalfa, $16 to $17 per ton; standard alfalfa, $14 to $15; barley hay, $18 to $20; No. 1 tame oat hay, $20 to $22; stock hay, $22.

FOOD IN STORAGE.

The cold storage report for the week, ended July 6, shows the following volume of commodities held in Los Angeles warehouses:

Commodities—	Last year.	This year.
Eggs (cases)	97,858	150,138
Butter (pounds)	812,628	657,721
Cheese (pounds)	429,600	1,274,828
Apples (boxes)	6,400	26,178
Potatoes (sacks)	90	1,880

PROFIT SHARING.

The Guaranty Trust & Savings Bank has made the third semiannual distribution under its profit-sharing plan, 204 officers and employees yesterday receiving approximately $28,000 as their portion of the bank's profits for the last six months. A minimum of six months' service is required for participation.

"The profit-sharing system has proven itself a matter of sound business policy," Dr. M. N. Avery, the president of the bank, said yesterday. "During the year and a half since the institution of the system over 28,000 new depositors have opened accounts, while the net gain in deposits exceeds $4,500,000. Much of this growth can, I believe, be directly attributed to the increased efficiency of the bank's service made possible by the interest and enthusiasm taken by our employees in their work since they have become sharers in the profits."

BABCOCK AT TAHOE.

David T. Babcock, resident partner for Blyth, Witter & Co., writes from Tahoe that he is enjoying his first vacation in ten years among the pines.

UNITED EASTERN.

United Eastern Mining Company closed its books yesterday preparatory to paying its regular quarterly dividend of 15 cents on July 28.

A company report indicates ore reserves sufficient to operate the mill at capacity for two years. Development work has been resumed. The company is constructing a tramway to carry ore from its Big Jim property to the mill, and is also sinking a shaft at the westerly end of its main property to explore approximately 1000 feet of hitherto unexplored vein which some engineers regard as being of as much promise as that portion of the vein which has been developed. The Big Jim property has only been developed to a depth of 600 feet, at which the ore body has not bottomed, and there is more than 1000 feet of unexplored vein which is regarded just as promising as that part which has been explored.

The company's capital surplus at the beginning of this year was $987,529.80, of which $500,200 represented Liberty bonds and cash loaned to bank, and $264,575.56 cash in bank and on hand, a total of $764,775.36.

CANADIAN NATIONAL RAILWAYS.

Bond & Goodwin & Tucker, Inc., members of the underwriting syndicate of the $25,000,000 issue of Canadian National Railways 25-year 6½ per cent (non-callable) sinking fund gold debenture bonds, offered yesterday, state that the subscription books were closed shortly after being opened at the office of Dillon, Read & Co. A substantial oversubscription for these bonds which are priced at 96½ and interest, yielding about 6.80 per cent, is reported. Application will be filed with the Superintendent of legal investment for California savings banks.

These bonds, non-callable in whole or in part, are guaranteed principal and interest by endorsement by the Dominion of Canada. A sinking fund, commencing immediately, of $500,000 per annum is to be made available in equal installments during each six months, for the purchase of bonds in the market, if obtainable at or below par.

The bonds are the direct obligation of the Canadian Northern Railway Company, which is owned by the government of the Dominion of Canada. This railroad forms part of the Canadian National Railways system, which will consist of over 22,000 miles, extending across the continent and reaching every important traffic center in Canada.

Bond & Goodwin & Tucker, Inc., also announce that they have on file a list of the numbers of bonds called for payment of the Cudahy Packing Company five-year 7 per cent notes, callable July 15, 1921, at 101, and will forward any called bonds to the trustee for collection.

NO OCCASION FOR PANIC.

The stock market is in the doldrums and Wall street is the original blue spot on the map. The feeling is that the weakness will continue for a time, but Wall street is frequently wrong. In any event this is no time to dump trustworthy stocks upon the market. Nothing has occurred to undermine their intrinsic value, and they are certain to come back with the market turn. It is a long, hard pull for some holders, but patience will be rewarded. The wise investor will not permit temporary conditions to drive him into a panic.

LOS ANGELES STOCKS.

A comparatively inactive, but inherently stronger market yesterday, with industrials in particularly good shape. Southern California Edison in small lots received up from opening sales at 92.75 to a high of 93.50. A few shares of San Joaquin Light and Power sold at 68.50 and 70; Goodyear Textile was at 50, and Los Angeles Investment firm at 75 cents.

The oils were generally stronger. General Petroleum at 95.75; Republic Petroleum, up to 20¼; Union of California, around 135, and Delaware Union, 19.25. Mines were quiet and there was little activity in bonds.

TICKER TICKS.

The weekly statement of the Federal Reserve Board shows a decrease in the bank's ratio from 60.8 to 60 per cent.

War Finance Corporation advances $5,000,000 to Tennessee cotton growers.

Average price of twenty industrials, 69.72, off .14. Twenty rails, 72.49, up .23.

CLOSING PRICES OF GOVERNMENT BONDS.

LOS ANGELES.

1st Liberty 3½s	$8.00
1st Liberty 4s	86.50
1st Liberty 4¼s	86.50
2nd Liberty 4s	86.00
2nd Liberty 4¼s	86.75
3rd Liberty 4¼s	90.75
4th Liberty 4¼s	86.87½
5th Victory 4¾s	98.12½

NEW YORK.

1st Liberty 3½s	$8.30
1st Liberty 4s	87.60
1st Liberty 4¼s	87.22
2nd Liberty 4s	86.94
2nd Liberty 4¼s	87.12
3rd Liberty 4¼s	91.09
4th Liberty 4¼s	87.12
5th Victory 3¾s	98.84
5th Victory 4¾s	98.38

LATEST PRICES ON BUTTER AND EGGS.

[BY A. P. NIGHT WIRE.]

LOS ANGELES, July 8.—Produce Exchange closing prices: Butter, creamery extras, 43. Eggs, cases included, fresh extras, 34; case count, 31; pullets, 26½; pewee pullets, 18. Cheese, California flats, 19@21.

SAN FRANCISCO, July 8.—Butter, extra choice, 41½; prime firsts, 36. Eggs, extras, 39½; extra firsts, 36½; extra pullets, 28½; undersized pullets No. 1, 22½. Cheese unchanged.

NEW YORK, July 8.—Butter firm; creamery higher than extras, 39@39½; extras, 38¼@38½; firsts, 36½@38. Eggs steady; fresh gathered firsts, 36@37; firsts, 33@35. Cheese firm; State whole milk flats, fresh specials, 17½@18; do., twins, 17½.

CHICAGO, July 8.—Butter higher; creamery extras, 37; standards, 37; firsts, 32@36; seconds, 28@31. Eggs lower; receipts, 8927 cases; firsts, 29@29½; standards, 29½@30; ordinary firsts, 26@27; at mark, cases included, 27@28.

FINANCIAL.

OFFICE OF THE TIMES.
Los Angeles, July 9, 1921.

Bank clearings yesterday were $14,830,314.80, an increase of $2,684,969.45, as compared with corresponding day in 1920.

	1921.	1920	1919.
Today	$15,547,290.42	$14,603,019.10	$7,210,948.15
Wed'day	12,780,800.46	13,210,094.42	7,579,912.72
Th'day	14,878,551.00	13,264,866.65	8,218,342.56
Friday	14,830,314.80	11,645,315.41	8,472,324.98

LOCAL STOCK EXCHANGE.

[Following were the closing prices and sales, as posted yesterday at the Stock Exchange Building.]

BANK LIST.

	Bid.	Asked.
California Bank	$190.00	$195.00
Citizens' National Bank	205.00	....
Commercial National	190.00	205.00
Farmers' & Merchants' Nat.	300.00	....
First National	420.00	455.00
Guaranty Tr. & Sav.	....	280.00
Merchants' National	170.00	....
Security Tr. & Sav. Bank	290.00	305.00
Union Bank & Trust Co.	120.00	140.00
U. S. National Bank	....	175.00

BOND LIST.
(With Accrued Interest.)

	Bid.	Asked.
Associated Oil Co.	96¾	97¼
California Pacific Ry.	35	100
Citrus Power & R. W. Co.	93¾	100
Coronanga Water Co.	90	....
Edison Elec. Co., 1st R.	95¾	....
Home Telephone Co.	80	90
Home Tel. Co., 1st Mtg.	70	78
Huasteca Pipe Line	75	97½
Los Angeles Elec. Co.	88	....
L. A. Pac., 1st Con. Mtge.	77¼	80
L. A. Pac. Ry., 1st Refg.	62½	65
L. A. & Pasadena El. Ry.	74¾	....
L. A. R. R. Corp. 5s	69	72½
Mission Trans. & R. Co.	39	....
Pasadena & Mt. Lowe Ry.	....	100.00
Pacific Electric Ry. Co.	69½	....
Pacific Light & Power Co.	83¾	84
Pacific L. & P. Gtd.	84¼	....
Palmer Union Gtd.	60	....
Pasadena Home T. & T. Co.	60	....
S. Monica Bay H. T. Co.	38	43
S. Cal. Edison Con. Mtg.	80	....
S. Cal. Edison G. & R. Mtge.	90	....
Union Oil Co.	87½	88
Union Transportation Co.	95	96
U. S. L. D. T. & T. Co.	65	75

INDUSTRIAL LIST.

	Bid.	Asked.
California Delta Farms	$ 31.50	....
California Packing com.	75.00	$ 81.50
Cons. Realty Co.	75.00	80.00
Globe Gr. & Mill pfd.	82.50	....
Globe Gr. & Mill Co.	....	80.00
Goodyear T. & R. pfd.	84.00	....
Goodyear Textile Mills	49.50	60.00
Home Service Co. com.	28.00	....
L. A. Athletic Club	9.00	....
L. A. Investing Co.	78.00	....
L. A. Gas & Elec. pfd.	84.00	....
L. A. Investment Co.	.75	.77
Oriental Pier	125.00	....
S. Joaquin L. & P. pfd.	68.00	69.50
S. Joaquin L. & P. com.	12.12½	....
Southern Sierras L. & P. pfd.	87.00	....
S. Cal. Edison com.	93.50	....
Sun Drug Co.	1.00	....
Union Sugar Co.	20.50	....

OIL LIST.

	Bid.	Asked.
Amalgamated Oil	$ 53.50	....
American Crude Oil	.09	$ .12½
Associated Oil	....	96.00
Brookshire Oil	.50	....
Central Eureka	....	1.10
Continental Oil	....	.12
Fullerton Oil	....	3.00
Hanford Con.	95.50	96.00
Jade Oil Co.	.15	.17
Lake View, No. 2	1.50	1.52½
Mascot Oil Co.	1.37	1.40
Midway Northern	.60	.62
Mt. Diablo	1.11	....
National Pacific Oil Co.	.09	.09¼
New Penn. F. Co.	....	.45
Ohio Oil Co.	.23	.27½
Palmer Union pfd.	....	.80
Palmer Union com.	.03	.03¼
Premier Oil Co.	.28	.30
Republic Pet. Co.	.80	.81
Rice Ranch Co.	1.22	1.25
Union	134.00	134.25
Union Oil of Delaware	19.12½	19.25
United Oil Co.	.40	.45
Victor Oil Co.	.32	....
White Star Oil Co.	.02¾	.03

MINING LIST.

Ostman District—	Bid.	Asked.
Arizona Tom Reed	....	.06
Argo Mines	.02	.10
Big Jim	.01½	.02
Black Range	.02¾	....
Boundary Cones	....	.03
Gold Dust	.05	.12
Kelly Mining	.02¾	....
Lexington Arizona Mining	.04¾	.26
Lucky Boy	.01¾	.03¾
Wells Mining	....	.02¾
Ostman United	.01	.02
Sunnyside	.02	.03
Telluride	.08	.10¾
Tom Reed	.85	....
United American	.21	....
Utah Apex	2.25	2.35
Other Districts—		
Boss Gold Mining	.03	.06
Cons. Mines	.01	....
Hecla Mining	3.75	4.00
Natomas Co.	5.00	....
Oro Amigo	.01	.03
Richmond	.08	.10
Simon Silver Lead	.76	....
Virginia Louise	.10¾	.11¼
Yellow Pine	.50	.52½

SALES.

Morning session: 10 Goodyear Textile at 50.00; 10 General Petroleum at 95.75; 10 do. at 96.75; 10 do. at 95.75; 10 do. at 96.00; 10 do. at 95.75; 10 do. at 95.75; 10 do. at 95.75; 3000 Gold Gem Mining at 1.00; 8, 30, at .06; 1000 do. at .07; $100 3rd Liberty Loan 4¼s at 98¾; 7 $100 4th Liberty Loan 4¼s at 98¾; 1 $50 Victory Bonds at 98½; 200 L. A. Investment at 75; 200 at .75; 2000 National Pacific Oil at .09½; 1000 do. at .09¾; 2000 do. at .09½; 5000 Ostman United at .01¼; 2000 do. at .01½; 100 Republic Pet. at 20; 100 do. at 20¼; 500 do. at .30½; 2200 do. at .30; 30, at .31; 10 S. Cal. Edison com. at 92.75; 20 do. at 92.75; 5 do. at 93.25; 20 do. at 93.50; 2 do. at 93.50; 10 do. at 93.25; 1 do. at 94.00; 10 San Joaquin L. & P. pfd. at 68.50; 5 do. at 70.00; 500 Telluride Mining at .08; 2000 Tom Reed at .85; 1000 United American at .21; 750 do. at .22¼; 10 Union Oil at 135.00; 5 do. Rel., at 134.00; 10 do. at 134.00; 10 Union of Delaware at 19.25; 3000 Virginia Louise at 10½; 3000 do. at 10¾.

Informal: 5 General Petroleum at 96.00; 7 $1000 2nd Liberty Loan Conv. 4¼s at 87; 5 $1000 3rd Liberty Loan 4¼s, 1928, at 90; 10 $1000 4th Liberty Loan 4¼s at 87; 5 $1000 Victory Bonds at 98½; 10 $1000 do. at 98¾; 100 Union Oil of Delaware at 19.12½.

UNLISTED SECURITIES.

100 Ownswood at .20.

UNDERTONE IS FIRM ON GRAIN EXCHANGE.

With the exception of a slight downward turn taken by some of the deferred shipments of barley, the undertone of the local grain market was firm yesterday, despite the fact that trading was again very sluggish. A strong feeling predominated for the immediate shipments, with the transit and ten-day shipments showing a gain of about 25 cents per ton. August barley closed firm and unchanged, but the July shipment declined 100 cents, and the December delivery was 25 cents lower. There were no sales transacted during the call.

DAILY BOARD QUOTATIONS.

Arrivals.—Wheat, 11; barley, 1; corn, 9; flour, 7; bran, 3; cotton seed products, 8; miscellaneous, 3; total, 31. Hay, 20.

Corn, bulk—	Bid.	Asked.
No. 2 yellow	$1.57½	$1.61¼
No. 2 white	1.60	....
Barley, carloads—		
In transit	1.12½	1.17½
10-day shipment	1.12½	1.15

BARLEY—100 TONS, FUTURES.

All July	$1.11¼	$1.12½
All August	1.10	1.20
All December	1.19¾	1.23¾

SPECIALS—CARLOAD LOTS.

No. 2 yellow corn, bulk, ten-day shipment, L. A. div. $ 1.58½ $ 1.61¼
Utah-Idaho 80s, 5 cars, delivered at 32.00
Utah-Idaho 80s, delivered at Los Angeles 31.00
Kansas bran, ten-day shipment 34.50 36.00
Kansas bran, last half July shipment 34.25 36.00

COMMERCIAL BULLETIN COMMENTS ON WOOL.

[BY A. P. NIGHT WIRE.]

BOSTON, July 8.—The Commercial Bulletin tomorrow will say:

"The week has seen little change in the volume of business transacted or in the character of the demand. The call for wool still is largely for grades running three-eighths and finer, and more especially for the staple or worsted wools. Prices show little change, in fact there is hardly any quotable change in any grade. The mills, especially those making worsteds, are generally well engaged. In the West buying proceeds more or less steadily at steady prices.

"The tariff still furnishes food for conjecture in the trade and there is little doubt that the measure will have to be modified, in certain respects as regards the wool schedule."

CHICAGO CASH GRAIN.

[EXCLUSIVE DISPATCH.]

CHICAGO, July 8.—Cash wheat, No. 1 red, $1.22½@1.22¾; No. 2 red, 1.21¼@1.22; No. 3 red, 1.19¾@1.20¼; No. 1 hard winter, 1.23¼@1.25; No. 2 hard winter, 1.22¼@1.23; No. 2 northern spring, dark, 1.43¾.

Corn, No. 2 mixed, 60¼@61; No. 4 mixed, 52½; No. 2 yellow, 60¾@61; No. 3 yellow, 59½; No. 6 yellow, 52½; No. 2 white, 60¾@61; sample, 47@53.

Oats, No. 1 white, 36@36¼; No. 2 white, 35¾@36; No. 3 white, 34¼@35; No. 4 white, 33½@34; sample, 32¼.

SPOT COTTON.

[EXCLUSIVE DISPATCH.]

NEW YORK, July 8.—Spot cotton quiet, unchanged at 12.20 cents for middling upland. Southern spot markets: Galveston, 11.75c; New Orleans, 11.50c; Savannah, 11.50c; Memphis, 10.50c; Houston, 11.65; Little Rock, 10.30c.

PRICE TREND UPWARD UNDER ACTIVE BUYING.

CANTALOUPES AGAIN DISPLAY STRONGER TONE; OTHER LINES ADVANCE.

Fruits and vegetables were firm on the local produce market yesterday, many of the leading lines showing a sharp upward trend under pressure of an active buying demand, owing to the fact that supplies of cantaloupes are cleaning up, a slightly stronger undertone prevailed for this commodity, which was selling at a premium of 5 to 10 cents per crate for the fancy stock. Diversions of watermelons from the local market have been heavy during the past few days, with the result that supplies for local consumption have decreased, and prices yesterday advanced about half a cent per pound. A sharp advance was taken by tomatoes, the market moving up 25 to 50 cents for the fancy stock in lug boxes, while the crates were about 25 cents higher. Cucumbers were scarce and slightly firmer, showing a gain of about 10 cents per lug over previous quotations. Bell peppers are very scarce, the present stocks being mostly of poor quality. The demand for lemons continues strong, and the market firm for this commodity.

Potatoes took a decline in the shipping market yesterday, owing to the fact that there was a very light wire inquiry, shipments, however, were heavy, 73 carloads being reported out during the day's official sales. F.o.b. sales were made at $1 to $1.10, with the lower figure ruling in most of the transactions. Very few potatoes were bought from growers. Many shipments, some of which were consigned, rolled unsold.

DAILY MARKET REPORT.

These are the actual prices obtained yesterday by the Los Angeles wholesalers from their sales to retailers, peddlers, hotels, restaurants, cafeterias, etc., as compiled by the United States Bureau of Markets. Terms—Cash on the walk:

APPLES—Supplies liberal, movement slow, market dragging. Californias: Bushel boxes, extra fancy Winesaps, small to medium, 2.00@2.50; various varieties, loose, mostly 4@6; few fancy, 7 per lb. New stock: Market steady, mostly 3@4; few fancy, 5 per lb. Crabapples, fancy, 1.25; poorer, 75 per lug.

APRICOTS—Arrivals past 24 hours, 1 car California; 1 broken car on track at 8 a.m. Supplies heavy, market steady; 2½@3; poorer, 2; fancy, 3½ per lb.

BEANS—Supplies liberal, market weak. Per lb., Kentucky Wonders, 4@4½. Jobbing, 5@6½ per lb.; poorer, 2.

BEETS—Supplies moderate, market steady. Per dozen bunches, 25@40.

BLACKBERRIES—Supplies moderate, market steady; 30-pint crates, mostly 3.00@3.25.

CABBAGE—Supplies light, demand good, market steady. Per field crate, 2.75@3.00.

CANTALOUPES—Arrivals past 24 hours, 2 cars California by freight and 247 crates by express; 1 unbroken and 1 broken cars on track at 8 a.m. Supplies cleaning up. Demand and movement moderate, market stronger, prices higher. Standards mostly 2.10@2.50; flats, 90@1.10. Jobbing: Standards mostly 2.00@2.25; ponies, too few sales to establish market.

CARROTS—Supplies light, market steady. Per dozen, mostly 35@40.

CELERY—Supplies liberal, market steady. Per crate, 6.00@6.25.

CHERRIES—7rd crates arrived by express; 2 unbroken cars on track at 8 a.m. Supplies moderate, market steady. Whites, Royal Annes, mostly 10@12; poorer, 8@9; Blacks, various varieties, 10@14; poorer, 8@9; Bings fancy, 18@22, according to quality; poorer, 10@15 per lb.

CORN—Supplies heavy, market weak. Local, mostly 1.00; few fancy, 1.10.

CUCUMBERS—Supplies liberal, market firm. Local, lugs, mostly 60@75.

FIGS—Supplies light, market steady. Northerns, flats, Black Spanish, 1.00@1.25; Locals, 20 per lb.

GRAPES—Supplies light, market steady. Per lb., Thompson Seedless, 10@12; fancy, 13 per lb.; Malagas, 13@14 per lb.

GRAPEFRUIT—Supplies liberal, market steady. Local, per box, mostly 2.50@3.50; ordinary, 1.75; special packed brands, 3.00@3.25.

LEMONS—Supplies moderate, demand good, market strong. Local, packed box, mostly 5.00; few fancy, 6.00@7.00; loose, 3.00@3.50 per box; fancy, 4.00 per lug boxes, 1.25@1.50.

LETTUCE—Supplies liberal, market steady. Local, field crate, mostly 1.00@1.10; fancy, 1.25 @1.50; poorer, 75@90.

LOGANBERRIES—Supplies moderate, market firm; 30-pint crates, mostly 3.00@3.25.

ONIONS—Arrivals past 24 hours, 1 car California; 1 unbroken and 1 broken cars on track at 8 a.m. Supplies moderate, demand good, market steady. Stocktons: Australian Browns, 90@1.00, sacked, per cwt.

ORANGES—Supplies liberal, market steady. Valencias, best brands, all sizes, 3.50@4.00; few 4.50; ordinary, 3.00@3.50; loose pack, 1.00@1.50.

PEACHES—Supplies light, movement moderate, market firm. Wide range in quality and condition. Elbs, Los Altos varieties, poorer, 75@1.00; Redhords, 2.00@2.25, fancy, 2.50@3.00; various varieties, 8@7 per lb.

PEARS—Supplies moderate, market weak, mostly poor stock arriving. Bartletts, mostly 15@16; poorer, 8@10 per lb.; Chilis, best, 18; poorer, 15@16.

PLUMS—Supplies liberal, movement moderate, market weak. Few various varieties, mostly 3@5 per lb. Prunes, 5@6 per lb.; Satsumas and Climax, 6@7 per lb.

POTATOES—Supplies heavy, movement slow, market dull. Very little demand for ordinary stock. New stock: Wide range in quality, mostly 50@90; few, 65; poorer, 40 per lug; No. 1, at 80 per cwt., mostly 1.25@1.40; poorer, 1.10. Jobbing: No. 1 sacked, per cwt., mostly 1.40@1.60; poorer, 1.10@1.30.

RASPBERRIES—Supplies heavy, market firm. Cuthberts, 2.75@3.00; few, 3.25.

STRAWBERRIES—Supplies moderate, market weak. Per crate, No. 1, 3.00@3.50; No. 2, 2.50 @2.75.

TOMATOES—Supplies moderate, market strong. Local: Crates, mostly 2.00@2.25; poorer, 1.75; 4-basket crates, 2.00@2.25.

TURNIPS—Supplies liberal, market steady; 35@ 40 per dozen bunches.

WATERMELONS—Arrivals past 24 hours, 18 cars California; 11 cars diverted; 13 unbroken and 9 broken cars on track at 8 a.m. Selling orders and demand good, market firm. Mostly 2@2½, poorer, 1½@1¾ per lb. Jobbing: Klondikes, 37.50@ 40.00; other varieties, 30.00@35.00; poorer, 25.00 per ton.

POULTRY PRICES TO PRODUCERS.

Hens, 5 lbs. and under, per lb.	$ .14
Hens, over 5 lbs. and up to 5½ lbs. each, per lb.	.19
Hens, 5½ lbs. and up each, per lb.	.22
Hens, colored, 5 lbs. and up each, per lb.	.22
Broilers, 1½ to 2 lbs. each, per lb.	.28
Broilers, 1½ to 2 lbs. each, per lb.	.31
Fryers, 2½ to 3 lbs., per lb.	.31
Roasters soft bone, over 3 lbs. and up, per lb.	.33
Stags, per lb.	.18
Old cocks	.13
Ducklings, Pekins, 5½ lbs. and up, per lb.	.30
Ducklings, other than Pekins, 5½ lbs. and up, per lb.	.30
Old ducks, 3½ lbs. and up each, per lb.	.20
Geese, per lb.	.23
Young tom turkeys, 12 lbs. and up each, per lb.	.50
Young tom turkeys, dressed, 12 lbs. and up each, per lb.	.55
Hen turkeys, 8 lbs. and up each, per lb.	.40
Hen turkeys, dressed, 7 lbs. and up each, per lb.	.45
Old tom turkeys, per lb.	.40
Old tom turkeys, dressed, per lb.	.41
Squabs, 9 lbs. per doz. and under, per lb.	.45
Squabs, over 9 lbs. and up per doz., lb.	.47
Belgian hare, 2 to 3½ lbs. each, per lb.	.16
Belgian hare, 3½ to 5 lbs.	.12
Belgian hare, old, per lb.	.08

FOREIGN EXCHANGE; NOMINAL RATES.

Following are the foreign exchange rates upon which local business was transacted yesterday, as furnished by the foreign exchange department of the Farmers' and Merchants' National Bank:

	Exchange rate.
London, per pound sterling	Over $100.
France, per 100 francs	$ 8.73½
Germany, per 100 marks	8.65
Italy, per 100 lire	1.38
Holland, per 100 guilders	4.87
Sweden, per 100 kroon	32.50
Norway, per 100 kroner	21.90
Spain, per 100 pesetas	14.25
Czecho-Slovakia, per 100 kronen	12.95
Greece, per 100 drachmas	3.35
Bulgaria, per 100 leva	5.73
Rumania, per 100 lei	1.11
Belgium, per 100 francs	7.93
Jugo-Slavia, per 100 kronen	1.93
Switzerland, per 100 francs	.72
Portugal, per 100 escudos	16.00
Serbia, per 100 dinars	2.70
Denmark, per 100 kroner	16.75
Finland, per 100 finmarks	1.73
Hongkong, per 100 local currency	50.00

Buying rates—Canadian, sight, discount 13 per cent.

CHICAGO EXCHANGE: PRICE, RANGE, SALES.

[EXCLUSIVE DISPATCH.]

CHICAGO, July 8.—Range and sales on the Chicago Stock Exchange today:

Sales.	Stocks—	High.	Low.	Close.	Previous Close.
100	Armour pfd	87½	87	87	86¾
126	Armour Leather	12½	12¼	12½	12¾
100	Fleischmann	48¾	48¾	48¾	49
80	Briscoe Motors	10¾	10¾	10¾	10¼
25	Cudahy	51	51	51	51
10	Com. Edison	100	100	100	100½
100	Cont'l Motors	5¾	5¼	5¾	6¼
80	Rolland Sugar	8¾	8¾	8¾	8¾
25	Hupp Motors	12½	12½	12½	12½
250	Libby-McNeil	7¾	7¾	7¾	7¾
80	Mitchell Motors	8½	8½	8½	8
150	Mont. Ward	18¼	17½	17½	18
15	Do. pfd	85	85	85	85
255	Piggly Wig. A	14¾	14	14	14
75	Quaker Oats	90	90	90	85
580	Sears Roebuck	85¾	84¼	84½	87
250	Shaw, W. W.	43	42¾	42½	42½
1,440	Stewart-W.	25	23¾	23½	24¾
3,175	Swift & Co.	99	98¾	98¾	99¾
215	Swift Int'l	24¼	24	24	24½
20	Standard Gas	9¾	9¾	9¾	10
25	Thompson, Jr.	40	40	40	40
1,870	Union Carbide	43	42	42	43
25	Wahl	40	40	40	39½
20	West. Knitting	10¾	10¼	10¾	10¾
100	Wrigley	73	73	73	73
25	Yellow Mfg.	92½	92½	92½	90

6.8% Return for 25 Years
Guaranteed by Dominion of Canada

The Dominion of Canada unconditionally guarantees by indorsement the principal and interest of $25,000,000 Canadian Northern Railways 25-year non-callable 6½% sinking fund gold debenture bonds. In other words, these bonds are secured by the full credit and taxing power of the Canadian Government.

5 Years

of Canada

purchase of these bonds in the obtainable at or below par, a d, commencing immediately. 0 per annum is to be made equal installments during each This fund operates up to above present selling price a well maintained market. ended balance reverts to the pany.

on will be made to have these fied as legal investment for avings Banks.

½ and interest to yield about Write, telephone or come to for descriptive circular about bonds.

& Co.

Angeles

FOR INFORMATION CONCERNING
CONVERTIBLE 8s, 1941
REFINERS CORP. 8s, 1931
TERN EQUIPMENT 6½s, 1934
. RAILROAD 6½s, 1936
ELD TIRE CO. 8s, 1931

ch & Company
TAGO, DETROIT STOCK EXCHANGES
NT SECURITIES
PHONE 6213

and Distribution
clients of non-perishable merchandise.
UR BANKER
AL WAREHOUSE CO.
Flat St.

DEPARTMENT
ERTY & COMPANY
rities Company, 40 Wall St., New York.
Bldg., Los Angeles, Cal.
CHICAGO
OSTON

OULIN & Co.
T SECURITIES
g., Los Angeles
Pasadena
Oakland

& COMPANY
IES—521 South Spring Street.

GE & STERLING
AND BONDS
E. G. Sterling
Van Nuys Bldg.

WOOLLEY & CO.
BOND BROKERS.
ngeles Stock Exchange
change Building. 63813.

BONDS
Government, Municipal and Corporation
Phone 63813
639 S. Spring St.

AGE SECURITIES
We deal in First Mortgage Bu
curities only. Our present offerings
are yielding as high as 9 per cent.

E. F. HUTTON & CO.
MEMBERS
New York Stock Exchange
New York Cotton Exchange
New Orleans Cotton Exchange
Los Angeles Stock Exchange
Chicago Board of Trade
643 South Spring St.
Alexandria and Ambassador Hotels
Maryland Hotel, Pasadena
Home Office 61 Broadway, New York City
Private Wires Coast to Coast

LOGAN AND BRYAN
636 South Spring St.
Members All Leading Exchanges.
Private Wires
Atlantic to Pacific
United States and Canada
Montreal, Santa Barbara, Coronado

H. CRARY & Co.
Member Chicago Board of Trade
Stocks, Bonds, Grain, Cotton
Most Private Leased Wire.
W. 4th St., Los Angeles
Main 7559
Pasadena Office 51 Broadway, New York City

IMPORTANT TO INVESTORS
Ambassador Beach Stocks offered to Investors Quick Return on Money Invested.
The largest low prices that are now prevailing on some of these stocks will not remain long. A considerable amount of money should be made on these stocks provided they are bought while the low prices prevail. There are several stocks that should now be purchased and for what seems to be quick results, we recommend for immediate purchase:
Mid-Hinckley Oil Co. at 10
Arlington Owners at 10
Ohio State at 10
Arlington Midway at 10
Arlington Diamond at 10
.....Mkt.
.....Mkt.
.....Mkt.
Consolidated Union Petroleum at .90
For prompt and reliable service see
William C. Bramham
STOCK & BOND BROKER.
Members New York Stock Exchange.
1111 Merchants Nat'l Bank Bldg. Phone 63813. Members L. A. Curb Exchange.

WANTED
Want 5000 Shares
Vista Del Mar
Oil Stock
Send Your Name and Address for Amount of Stock you Have to Offer.
Agnes L. Box 340, Times Branch

THE CASH BUY FOR CASH OR
25 Payments
10% Cash, Balance 24 equal monthly Payments.
WE OFFER SUBJECT
Signal .....@ .16
.....@ .10
.....@ .10
.....@ .10
Fuels .....@ $100
.....@ $100
ALSO ALL OTHER OIL STOCK.
Prompt Attention to Mail Orders.
H. W. FERNALD & CO.
Members Los Angeles Stock Exchange.
Main 7571. Los Angeles Stock Exchange. Phone 67371.

FOR SALE — MID-CENTRAL
A Bible stock for Sec. Investigate.
MONTEBELLO NO. 1
Limited number of shares left.
BANDINI—BARGAIN
Buy and Sell all others "At Market."
Bandini & Co. Curb Exchange.
HENRY F. SWIFT & COMPANY
Stock Exchange Bldg. Phone 66405.

MEXICAN VERDE COPPER COMPANY
STOCKHOLDERS
The right to exchange your shares for those of the Verde Development Company expires October 5, 1921. If you have not received the notice and instructions regarding the exchange, write at once to the VERDE COPPER COMPANY, 27 William St., New York City.

BEATTY OIL & DEVELOPMENT COMPANY
816 California Building
Los Angeles, Cal.
Phone 14034
Legal.

NEW YORK STOCK EXCHANGE

[BY A. P. NIGHT WIRE.]

NEW YORK, July 8. — Further 6 3-8 points and Associated issues declined 2 to 3½.

Lowest prices were made in the last hour, shorts becoming more aggressive as call money rose from 5½ to 6 per cent. Seasoned rails and industrials then gave way, the list closing with a weak tone. Sales amounted to 706,000 shares.

Firmer tendencies prevailed in the market for time funds although no alteration of recent quotations was shown. Renewals of two and three months' loans seemed to be freely made and more liberal purchases of merchants' paper were reported.

Most of the international exchanges were lower on nominal dealings. Under demand sterling at 3.70 was nearly 5 cents under its high of a few weeks ago and all continental rates, including Eastern Europe, were reactionary.

In sympathy with the stock market, most bond issues, including the Liberty group, were inclined to ease but a few speculative rails held or added to recent gains. Total sales, par value, $11,575,000.

STOCK QUOTATIONS IN NEW YORK CITY.

[Furnished by Logan & Bryan, Members New York and Boston Stock Exchanges, 636 South Spring street, Los Angeles.]

NEW YORK, July 8.—Following are the closing prices, sales, and high and low quotations today:

Sales.	Stocks—	High.	Low.	Closing bid.
1,200	Alax Tire	21½	20¾	20
100	Alaska			¼
27,100	Atlantic Gulf & W. I.	27	25	24
200	Do. pfd	20	20	15
1,100	Allied Chem. & Dye	39	38	37¼
900	Allis Chalmers	32	32¼	31
100	Allis Chalmers pfd	72½	72½	71
500	Am. Agr. Chemical	37¾	37	37
1,200	Am. Beet Sugar	27¾	27	26½
400	Am. Car & Fdy. Co	125	125	124¾
1,300	Am. Can Co	27¾	26¾	25
300	Am. Cotton Oil	17	16¾	16¾
200	Am. Drug Syndicate	4¾	4¾	4¾
100	Am. Hide & Leather	11¾	11¾	10½
200	Am. Hide & L. pfd	50½	50	49½
8,400	Am. Int'l Corp	24¾	23¾	24
3,500	Am. Linseed	27	26	26¼
500	Am. Linseed pfd	62	60¾	61
1,100	Am. Locomotive	81¾	80	80
600	Am. Safety Razor	4¾	4¾	4¾
200	Am. Ship. & Com	7¾	7¾	7¾
200	Am. Steel Fdy com	26	25¾	25½
200	Am. Smelt. & Ref. Co	38¾	38¾	38
41,000	Am. Sugar	65¾	64	64
900	Am. Sugar pfd	88¾	87¾	87
7,500	Am. Sumatra Tobacco	55¾	50¾	51¾
1,500	Am. Tel & Tel Co	108	107¾	107¾
2,800	Am. Tobacco Co	120	116	116½
800	Am. Tobacco "B"	118¾	116	116
150	Am. Woolen	27¾	27¾	27¾
20,800	Am. Wool'en	28¾	26¾	26¾
200	Associated Dry Goods	39	39	39
200	Atlantic Petroleum	14¾	14¾	14
1,100	Anaconda	28¾	28	28¾
500	A. T. & Santa Fe	82½	81½	81¾
400	A. T. & Santa Fe pfd	77¾	77¾	77¾
14,200	Baldwin Locomotive	76¾	73¾	73¾
100	Baldwin Loco. pfd			97
5,000	Baltimore & Ohio	39¾	37¾	38
100	Bethlehem Steel com	43	43	43
9,000	Bethlehem Steel "B"	49¾	47¾	48
100	Bosch Magneto	33½	33¼	34
900	Burns Bros	97	97	96
200	Butte Copper & Zinc	4¾	4¾	4
600	Caddo Oil	10¾	10¾	10¾
1,200	Cal. Petroleum Co	38½	38	38
1,200	Canadian Pacific	112	110¾	110¾
800	Central Leather	34¾	34	34
200	Cerro De Pasco	28	28	28¾
15,800	Chandler Motors	33	30½	30¾
2,200	Chesapeake & Ohio	56¾	55¾	55¾
1,600	Chile Copper	10¾	10¼	10¾
500	Chino Copper	19¾	19	19
400	C. & G. W.	7¾	7¾	7¾
900	C. & G. W. pfd	17¾	17½	17¾
700	C. & O.	60	59	59
2,800	C. M. & St. Paul	27¾	26¾	26¾
1,900	C. M. & St. Paul pfd	41½	39¾	39¾
2,400	Coca Cola	30	29½	29½
200	Columbia Gas	55½	55	55
2,500	Columbia Graphophone	5¾	5	4¾
100	Do. pfd	22	21¼	21
100	Cons. Gas & Lead	4¾	4¾	4¾
2,600	Cons. Distributors	3½	3	3
600	Consolidated Gas	86¾	86	86
700	Cont'l Candy	1	1	1
100	Cont'l Can com	44¾	44¼	43¾
1,800	Cons. Textile Corp	15	15	15
1,700	Corn Products	26½	26	25
100	Corn Products pfd	101	101	99¾
1,800	Cosden Oil	27¾	27¼	27¼
13,800	Crucible Steel com	58¾	56	56¾
4,900	Cuba Cane Sugar	8¾	8½	8¾
4,900	Cuba Cane Sugar pfd	24¾	22¾	22¾
1,700	Cuban Am. Sugar	15¾	15	15
400	Delaware & Hudson	97½	97	96
900	D. L. & W	180	179¾	179¾
300	D. & R. G	8	8	8
500	D. & R. G. pfd	1	1	1
2,800	Endicott Johnson	80½	80	80
800	Erie	13¾	13¾	13
300	Erie 1st pfd	19½	19½	19
21,400	Famous Players	58¾	49¾	50¾
100	Fisher Bodies	74	74	74
300	Fisk Tire & Rubber	12¾	11¾	11¾
100	Freeport Texas	13¾	13¾	13¾
100	Gaston Williams	1¾	1¾	1¾
30,200	General Asphalt com	51¾	47¾	48¾
100	General Asphalt pfd	85	85	82
800	General Electric	128	127¾	127
13,400	General Motors	18¾	17¾	17¾
6,700	General Motors pfd	67¾	67¼	66
600	Goodrich Rubber Co	30½	30	29¾
1,100	Great Northern pfd	69½	68	68
100	Great No. Ore Ctfs			28¾
1,100	Hupp Motors	12¾	11¾	11¾
100	Hudson Motor	58	58	58
1,700	Houston Oil	54¾	51¾	51½
400	Illinois Central			92
200	Inspiration Copper Co	31	29¾	31
1,000	Industrial Alcohol	93¾	91¾	91¾
18,500	Int'l Harvester com	80½	78¾	78¾
900	Int'l Nickel	18¾	18¾	18¾
4,400	Int'l Motors	30¾	30¼	30¼
4,000	Int'l Paper	54½	51¾	51¾
200	Inter-Met. Cons. com	8¾	8¾	8¾
200	Int'l Marine com	11	11	11
1,900	Int'l Marine pfd	48¾	47¾	47¾
700	Island Oil	27¾	26¾	26¾
1,600	Invincible Oil	11¾	11¾	11¾
1,000	K. C. Southern	28¾	28½	28¾
100	K. C. Southern pfd	60¾	60¾	60¾
200	Kennecott Copper	19¾	19¾	19¾
4,000	Kelly Springfield com	38¾	38¾	38¾
1,300	Keystone Tire Co	12¾	10¾	10¾
700	Lackawanna Steel	49¾	49	49
300	Louisville & Nashville	115¾	114	114
200	Lee Tires	27¾	26¾	26¾
200	Lick Candy	2¾	2¾	2¾
900	Lorillard Tobacco Co	147¾	145¾	146¾
900	Loews Inc	10¾	10¼	10¾
100	Maxwell Motors	4	4	3¾
100	Do. 1st pfd			33¾
100	May Dept. Stores com	81¾	81¾	81¾
33,400	Mex. Petroleum Co	89¾	86	86
100	Miami Copper Co	22¾	21	21
3,200	Middle States Oil	11¾	11¼	11¾
400	Midvale Steel	24¾	23¾	23½
100	Minn. & St. L			7¾
300	Mont. Ward com	17¾	17¾	17¾
1,000	Missouri Pacific	21	19¾	19¾
200	Missouri Pacific pfd	39¾	38¾	37¾
800	National Enamel	45	44	44
2,000	N. Y. Central	70¾	69¾	69¾
7,000	N. Y., N. H. & H	18¾	17¾	17¾
200	N. Y., Ont. & W	17	16¾	16¾
100	Norfolk & Western	90¾	88½	88
100	North American	88	88	88
6,800	Northern Pacific	71¾	71¾	71¾
700	Oklahoma Producers	1¾	1¾	1¾
200	Otis Steel	10¾	10¼	10¼
100	Pacific Gas & Electric	52	52	52
4,100	Pacific Oil	38	38	38
10,200	Pan-American com	43¾	42¾	43
700	Pan-American "B"	42¾	41½	40
2,100	Penn. R. R. Co	41¾	40¾	40¾
100	Peoples Gas			80½
1,000	Pere Marquette com	20¾	19¾	19¾
200	Philadelphia Co	39¾	39	39
2,500	Pierce-Arrow com	20	19	19
1,100	Pierce Oil com	7¾	7¼	7¾
600	Pierce Oil pfd	69¾	68	68
100	Pittsburg Coal	55½	55½	55½
300	Pitts. & W. Va. com	27¾	27¾	27¾
800	Pressed Steel Car	81¾	79¾	79¾
100	Pond Creek	14	14	14
900	Puente Allegre Sugar	28¾	28	28
2,500	Pullman	98¾	96¾	96¾
1,400	Pure Oil	26¾	26¾	26¾
300	Ray Consolidated	13	12¾	12¾
200	Ry. Steel Spring Co	81¾	81¾	81¾
4,900	Reading	67¾	67¼	67¼
100	Republic Steel	18½	18¾	18½
3,200	Republic I. & S	47¾	47¾	47¾
400	Reliable Truck	13¾	13¾	13¾
8,000	Rock Island	32¾	31¾	31¾
100	Rock Island 7th			73¾
300	Rock Island 6th	64¾	64	63
400	Royal Dutch, N. Y	56	55	55
300	Savage Arms	10¾	10	10
200	Sebboard A. L. pfd	9¾	9	9
9,700	Sears-Roebuck Co	66¾	64	64¼
100	Seneca Copper	15	15	15
8,800	Shattuck Oil	20¾	19¾	19¾
400	Shell Trans. & Trading	41	41	41
100	Sloss S. S. & I. Co	33¾	33	33
100	Standard Oil N. J	137½	137½	136
300	Do. rts	100¾	100¾	100¾
1,400	St. L. & S. F. com	24¾	23¾	23¾
800	St. L. & S. W.	24¾	23¾	23¾
1,000	St. L. & S. W. pfd	52¾	52¼	52¼
7,900	Southern Pacific	74¾	73	73
1,400	Southern Railway	21¾	20	20
700	Southern Ry. pfd	46¾	46	46
100	Stewart-Warner			28
200	Stromberg Carburetor	34¼	33¾	33
41,500	Studebaker com	81¾	78	78
500	Superior Oil	4¾	4¾	4¾
100	Superior Steel	24¾	23¾	23
300	Tennessee Copper	17¾	17¾	17¾
8,100	Texas Oil	34	33¾	33¾
2,200	Texas Pacific	22¾	22	22
2,000	Texas & Pac. C. & O	19¾	18¾	18¾
200	Third Avenue Ry	15	14¾	14¾
1,500	Tobacco Products	53	52	52
1,800	Transcontinental Oil	7¾	7¾	7¾
1,600	Union Oil of Delaware	19¾	19¼	19¼
1,000	Union Pacific	120¾	119	119
800	Union Pacific pfd	83¾	83¾	83¾
300	Utah Copper	50	49	49
800	United Fruit Products	17¾	17	17
8,100	United Fruit	108	101¾	102¾
2,500	United Retail Stores	54½	52¾	52¾
500	United R. R. of S. F.	5¾	5	5
100	Do. pfd	20½	20	20
4,200	United Drug Co	84¾	81¾	83
100	U. S. Cast Iron Pipe	14½	14¼	14½
500	U. S. Realty & Imp	49¾	48	47½
23,800	U. S. Rubber	69¾	69¾	69½
100	Do. 1st pfd	91¾	91¾	90
18,300	U. S. Steel Corp	75¾	75¾	75¾
800	U. S. Steel Corp. pfd	109	109	109
300	Va.-Car. Chem. pfd	71¾	71¾	71¾
2,000	Vanadium Steel	30	28¾	28¾
200	Viradon	7¾	7	6¾
900	Wabash	8¼	8¼	7¾
1,500	Wabash "A"	22¼	21½	21¾
100	Wells-Fargo Express	55	55	55
100	Western Union	86¼	86½	86
400	Westinghouse	44¾	44	44
100	Western Md. com			10¾
200	Western Pacific com	26	25½	25½
100	W. & L. E. 1st pfd	16¼	16¼	16½
200	White Motors	33	32¾	32½
700	Willys Knight	7¾	7¾	8¼
1,600	Willys Overland	7¼	7	6¾
100	Wilson Co. com	37	36	36
300	Marland Oil	15¾	14¾	14¾

*Ex-dividend.

Total sales of stocks—640,400 shares.
Total sales of bonds—$10,987,000.

Money—Opened at 5½ per cent; highest, 6 per cent; lowest, 5½ per cent; last loan, 6 per cent; closed, 6 per cent; ruling rate, 5½ per cent.

NEW YORK CURB BONDS.

[Furnished by Bond & Goodwin & Tucker, Inc., 1000 Title Insurance Building.]

NEW YORK, July 8. — Following are the New York curb prices for current and new issues of bonds widely held in Southern California:

Bonds—	Bid.	Asked.
Armour & Co. 7s, 1939	95	95¾
Bethlehem Steel 7s, 1923	97	98
Bethlehem Steel 7s, 1935	97	98
Canadian No. Ry. Co. 7s, 1940	100¾	101
Diamond Match Co. 7½s, 1925	102	104
Gardner Signal Oil 7s, 1930	92½	93½
Goodyear Tire & Rubber 8s, 1941	98¾	99¼
Grand Trunk Ry. Co. 7½s, 1936	94½	95¼
Grand Trunk Ry. Co. 6s, 1936	91¾	92¼
Great Northern Ry. Co. 7s, 1936	97¼	97¾
Mid-Atlantic Petroleum 7s, 1945	14½	15
National Leather Co. 8s, 1925	94	94¾
N. Y. Central R. R. Co. 7s, 1930	100¾	101
N. Y. Edison Co., Joint, 6½s, 1939	99¾	99¾
Packard Motor Co. 8s, 1931	94¼	95¼
Pan-Am. Petroleum Co. 7s, 1938	98	98¾
Penn. R. R. Co. 7½s, 1936	104¾	105
Penn. R. R. Co. 7s, 1930	104¼	104¾
Sears-Roebuck Co. 7s, 1929	99¼	100
Sears-Roebuck Co. 7s, 1935	97¾	97¾
Sears-Roebuck Co. 6s, 1933	94¾	95¼
Sinclair Cons. Oil 7½s, 1925	91	91¾
Southwestern Bell Tel. 7s, 1925	94¾	95¼
Standard Oil of Cal. 7s, 1931	101¾	102
Standard Oil of N. Y. 7s, 1932	101½	101¾
Standard Oil of N. Y. 7s, 1933	101¾	101¾
Standard Oil N. J. 7s, 1935	101¾	101¾
Standard Oil N. Y. 6½s, 1933	99	99¼
Sun Oil Co. 7s, 1929	99	99
Swift & Co. 7s, 1932	99¾	99¾
Swift & Co. 7s, 1925	98	98¾
Tidewater Oil Co. 6½s, 1931	94¾	94¾
Union Oil Co. 7s, 1930	98¾	98¾
U. S. Rubber Co. 7½s, 1930	99¾	100¾
Vacuum Oil Co. 7s, 1936	100	100¾
Va.-Car. Chem. Co. 7½s, 1932	101	101¾
Virginian Electric Co. 7s, 1950	99¼	100
Westinghouse Electric 7s, 1931	99¾	101

FOREIGN.

Kingdom of Belgium 7½s, 1945	99	101
Kingdom of Belgium 8s, 1941	99	101
U. K. of Brazil 8s, 1941	97¾	97¾
Kingdom of Denmark 8s, 1945	99¼	100¼
French Republic 7½s, 1941	101	101¾
French Republic 8s, 1940	98	98
State of Sao Paulo 8s, 1936	98	98
Swiss Govt. 8s, 1940	102¾	103¾
Govt. of Berne 8s, 1945	97¾	98¼
City of Paris 6s, 1921	99¾	99¾
City of Zurich 8s, 1945	97¾	98¼

NEW YORK CURB CLOSE.

[Furnished by Logan & Bryan, Members New York and Boston Stock Exchanges, Van Nuys Bldg., Los Angeles.]

NEW YORK, July 8.—Closing quotations:

Industrials—	Close—Bid.	Close—Ask.
Amms	12	12¾
A. Flag com	4	4¼
B. & W.	9	9¼
Car L. & P.	9	9¾
Cleveland M.	25	27
Detroit M.	2¾	3
Goldwyn P.	3¼	4
N. A. Pulp	3¾	4¼
Pan. Mexcia	1¼	1½
Peerless	29	31
Perfection T.	7½	7¾
Do. 1st pfd	15	16
Do. pfd	3	3½
Texas Am.	11¾	12
U. P. Mfg.	1 1-16	1 3-16
U. S. Ship	6¾	7
Corp.	16	18
Willys C. 8s		97
pfd	14	17
Cities Svc.	114	115¾
Do. pfd	79	80
Do. Bfrs.	12¾	13¾
Oils—		
Allied Oil	4	5
Allen Oil	40	50
Am. Pete.	2¾	3
Ark. Nat.	81	90
Boone Oil	2¾	3
Carib. Syn.	1¾	2¾
Cosden	27	27¼
Do. pfd	99	99½
Cumb. Basin	4¾	5
Fed. Oil	1	1 1-16
Glenrock	75	80
Inter. Petr.	12¾	13¼
Livingston P.	10¼	10¾
Mamcalbe O.	29	29¾
Merritt	8¼	8¾
Mex. Ref.	12	13
M. W. Oil	2¾	2¾
Northwest	1	1¼
Ohmlahoma	1	1¼
Omar	1¾	1¾
Pesqueira	2¾	3¼
Pond Creek	13¾	14
Ryan Cons.	2	2¼
Salt Creek	1¼	1½
Shoshone	6¾	6¾
Simms	6¾	7¼
Skelly Oil	20	20¾
Stanley	1¾	1¾
Texas Pac.	1¾	1¾
Tom Slick	1¾	1¾
Transcontl.	7¾	7¾
Tulsa Sin.	1¾	1¾
Union Tank	1¾	1¾
Mining—		
Calumet & Ariz.	58	59
Calumet & Hecla	460	470
Copper Range	47	48
Hancock	19	20
Indiana	8	8¼
Isle Royale	20	21
Mason Valley	12	12¼
Mayflower	1¾	1¾
Mich. Mex.	1¾	1¾
Mohawk	58	59
Nevada Hill	1¾	1¾
Nipissing	8¼	8¾
North Butte	2¾	2¾
Old Dominion	29	30
Ray Hercules	13¾	14
Seneca Copper	15	15¼
Shannon	8¾	9
Shattuck	19¾	20
Superior	30	30¼
Superior & Boston	1¼	1½
Tamarack	60	61
Trinity	12¾	13
Utah Apex	2	2¼
Utah Consol.	12¾	13
Utah Metals	1¾	1¾
U. C. & S.	1¾	1¾
Do. pfd	30	32
Victoria	1¼	1¾
Wolverine	10	12
Wyandotte	50	55

HOME AND FOREIGN BOND QUOTATIONS.

[Furnished by the National City Co. of California, 607 South Spring street.]

LOS ANGELES, July 8.—Following are today's quotations on foreign and domestic bonds held in this city:

Securities and Maturity—	Bid.	Asked.
Armour & Co. 7s, July 15, 1930	95¼	96
Am. Ag. Chem. 7¼s, Feb. 1, 1941	95¼	96¼
Ark. & A. T. 5s, Feb. 1, 1924	93¾	95¾
Anaconda, Ta. Jan. 1, 1929	92¾	93¾
Belgian 6s, Jan. 1, 1925	92¾	93
Belgian 8, 7¼s, June 1, 1941	100	100¾
Bell Tel. E. P. Pa. 7s, 1945	99¾	99¾
Bell Tel. Co., Oct. 1, 1945	104	105
Beth. Steel 7s, July 15, 1923	97¾	98¼
Beth. Steel 7s, Oct. 1, 1935	97½	98
British 5½s, Nov. 1, 1921	99¾	100
British 5½s, Oct. 1, 1922	97¾	97¾
British 5½s, Oct. 1, 1929	88¼	88¾
British 5½s, Feb. 1, 1937	85¾	85¾
Canadian 5s, April 1, 1926	90¾	92
Canadian 5½s, Aug. 1, 1921	99¾	99¾
Canadian 5½s, Aug. 1, 1929	91	91¾
Canadian North. 7s, Dec. 1, 1940	100¾	101
City of Paris 6s, Oct. 15, 1921	99¾	99¾
Chile 8s, Feb. 1, 1941	98¾	98¾
Cons. Gas 7s, Dec. 1, 1921	100¼	100¼
Cons. Gas 7s, Feb. 1, 1925	100¾	101¼
Copper Exp't. 8s, Feb. 15, 1926	100¼	100¾
Cub. Am. Sug. 8s, Mar. 15, 1931	97¾	98¼
Delaware & H. 7s, Sept. 1, 1930	101	102
Dan. Con. Mun. 8s, Feb. 1, 1946	98¾	99¾
Denmark 8s, Oct. 15, 1946	100	100¾
French Gov. 8s, 1949	99	99
B. F. Goodrich 7s, April 1, 1925	93¾	94¾
Goodyear T. & R. 8s, May 1, 1941	98¾	99¼
Grand North. 7s, July 1, 1925	97¼	97¾
Grand Trunk 7s, Oct. 1, 1940	100¾	101
Humble Oil & Ref. 7s, Mar. 15, 1923	99¾	99¾
Interboro R. T. 7s, Sept. 1, 1921	73	74¾
Japanese 4s, Jan. 1, 1931	80¼	84¾
Japanese 1st 4½s, Feb. 15, 1925	84¾	85
Norway 8s, Oct. 1, 1940	102	102¾
N. E. G. N. H. 6½s, July 1, 1936	97¾	97¾
N. Y. Central 7s, Sept. 1, 1930	101	101¼
N. Y. W. Bell Tel 7s, Feb. 1, 1941	100	100¾
Packard Motor 8s, April 15, 1931	96	96
Penna. R. R. 7s, April 1, 1930	102¾	103
Solvay & Cie 8s, Oct. 1, 1927	98	100
Procter & G. 7s, Jan. 1, 1922	99½	100¼
So. Cal. Edison 6s, Feb. 1, 1944	87¾	89
Standard Oil (Cal.) 7s, Jan. 1, 1931	102¾	102¾
Swift 7s, Nov. 15, 1925	98¾	97
Swiss Gov. 8s, July 1, 1940	104¾	105
Texas Co. 7s, March 1, 1923	99¼	99¾
U. S. Rubber 7½s, Aug. 1, 1930	99¾	99¾
Vacuum Oil 7s, April 1, 1936	100¾	101
Westinghouse Mfg. 7s, May 1, 1931	100¾	101

MONEY AND EXCHANGE.

[BY A. P. NIGHT WIRE.]

NEW YORK, July 8.—Prime mercantile paper, 6¼@6¾; exchange irregular; sterling, demand, 3.70½; cables, 3.71¼.

France, demand, 7.95; cables, 7.97.

Belgian francs, 7.81; cables, 7.83.

Guilders, demand, 32.54; cables, 32.64.

Lire, demand, 4.77; cables, 4.78.

Marks, demand, 1.32; cables, 1.33.

Sweden, demand, 21.70; Norway, demand, 13.95; Argentine, demand, 29.75; Brazilian, demand, 11.06.

Time loans steady; all 6 per cent.

Call money firmer; high, 6; low, 5½; ruling rate, 5½; closing bid, 6; offered at 6; last loan, 6.

Cotton Market Shows Increased Activity, Firmness

[EXCLUSIVE DISPATCH.]

NEW YORK, July 8.—The cotton market showed increased activity and firmness this morning owing to the continued strength of Liverpool, the improving reports from Manchester and talk of a better spot demand in the South.

The opening was steady at a decline of 2 points on August, but generally 8 to 10 points higher, and before the end of the first hour active months were selling some 20 to 20 points above Thursday's closing quotations.

Spot sales in the Liverpool market were the largest in months with private cables all emphasizing an improved demand from Manchester, and early advices from New Orleans said there had been a good spot demand there late Thursday with sales above the official quotations.

	Open.	High.	Low.	Close.	Previous close.
July	12.20	12.23	11.97	11.97	11.98
October	12.73	12.84	12.57	12.61	12.62
December	13.23	13.43	13.16	13.16	13.18
January	13.31	13.46	13.21	13.21	13.22
March	13

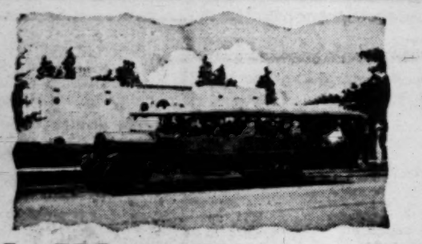

We Want You to See Beautiful Walnut Park

—it's one of the show places of Southern California—it gives a wonderful idea of California home life at its best.

You'll find yourself in a beautiful park of shady, full-bearing walnut trees, wide green lawns, fragrant flowers.

You'll be surrounded on all sides by beautiful homes—cosy little Colonial bungalows, charming "Modernized Adobes"—the traditional California type of home which has been revived and modernized in Walnut Park.

Visiting Elks will find this a wonderful opportunity to see the real Southern California. The photograph at the top shows an interested group of prospective Walnut Park home-owners in front of the famous Model Home. We want you to

Come with us on a

DELIGHTFUL OUTING

21-Mile Scenic Ride—Free Hot Luncheon

DAILY EXCEPT SUNDAY

Comfortable Auto Busses Leave

822½ S. Hill St. (1st door north of B. & M. Cafeteria) at 10:30
448 S. Hill St. (in front of Poinsettia Cafeteria) at 10:40
1003 S. Figueroa St. at 10:30

Take this trip with us, or come out on the Huntington Park car (5-cent fare) going east on Seventh Street, or drive south to Slauson Ave., east to Long Beach Blvd., then south to the Park. Those who are unable to accompany us on this trip may arrange to go in a private car by calling Mr. Davenport at Main 9122 or 10521. We will call for you and bring you back to your home, apartment or hotel.

"Now is the Time to Buy or Build Your Home"
Los Angeles Forward Movement

Victor Girard

205-207 H. W. Hellman Bldg.

10521 Main 9122

BRANCH OFFICES

645 S. Hill St., Los Angeles, Cal.
827½ S. Hill St., Los Angeles, Cal.
1003 S. Figueroa St., Los Angeles, Cal.
604 S. Main St., Los Angeles, Cal.
211 N. Spring St., Los Angeles, Cal.
448 S. Grand Ave., Los Angeles, Cal.
Hotel Anderson, Colton, Cal.
Keystone Drug Store No. 3, 700 S. Main, Riverside, Cal.
Sixth and Main Sts., Corona, Cal.
104 W. 4th, Santa Ana, Cal.
201 E. Ocean Ave., Long Beach, Cal.
Towne Allison Drug Store No. 2, 576 Third St., near San Bernardino, Cal.
113 N. Brand Blvd., Glendale, Cal.
80 N. Fair Oaks, Pasadena, Cal.
107 S. Thomas St., Pomona, Cal.
130 N. Euclid Ave., Ontario, Cal.
611 S. Myrtle Ave., Monrovia, Cal.
108 Badillo St., Covina, Cal.
250 N. Spadra St., Fullerton, Cal.
203 E. Center St., Anaheim, Cal.

Always ready!

Call A YELLOW Peeko 2

TIME INSURANCE

To the busy business man time is money, and every minute lost is gone forever, never to be regained.

When you call a yellow taxicab for a definite time, it reaches you at the hour ordered.

If you step to a phone and order one immediately the average time consumed to a downtown location from our garage is less than five minutes.

We have the cars in service, the equipment and the personnel to give you this highly specialized and dependable service.

When minutes count and you have to make a train or keep an important appointment on the dot

Call a Yellow--Peeko 2

AUCTION - AUCTION

Monday, July 11, 2 p.m., On Premises
In the Heart of the City—100 Ft. From Broadway
Majestic Hotel Building and Lease

At 118-122 West 9th street, between Broadway and Main, next to Marsh-Strong 12-story office building, ½ block east of Blackstone's Building, and one block south of Hamburger's department store.

This fine property is a 3-story brick building containing 3 store rooms on ground floor, with 39-room hotel occupying the second and third stories, all rented, on lot 50x117 feet, leased for 99 years.

The location is ideal as regards business investments. Many new building projects in the immediate vicinity are under contemplation and will be developed shortly, making this section more desirable and consequently much more valuable.

The property is clear and free of all incumbrances, and the title perfect. Terms as low as one-half cash if desired.

S. K. NOLAND, Auctioneer

1148 S. Western Ave. Phone 75673

COUNTY TELLER SHOT, MAY DIE.

Stepson, Held on Suspicion, Admits Having Gun.

Wife of Wounded Man Thinks Affair Accidental.

Young Prisoner Declares He is Epileptic Victim.

Harry W. Masac, paying teller in the County Treasurer's office, was shot and seriously wounded by his stepson, Alfred W. Davis, yesterday, according to a report to Sheriff Traeger by City Marshal Higgins of South Pasadena and Deputy Sheriff Modie. After an investigation, Davis was lodged in the County Jail on suspicion of assault. It was stated by Dr. W. B. Wood, who treated the injured man, that he had little chance for recovery. Mr. Masac was taken to the County Hospital for treatment, an operation being performed in an attempt to save his life.

Davis was questioned by Chief Deputy Sheriff Manning and Deputies Modie and Cronin. He is said to have stated that he has been subject to epileptic fits for the past twenty-one years. He slept in the garage near the house. He said he went into the house, and thought he had in his hand a revolver he had purchased to kill squirrels. He said he heard his mother say to his stepfather to try to go through one day without saying anything unpleasant, as it irritated her son. He stated he said, "Yes, see if you can't say a pleasant word to my mother."

"I saw him (his stepfather) come out of the bedroom and rush past me," Davis is quoted as saying, "and I lost my head and went insane."

Mrs. Masac said she thought the shooting was an accident and that her son had not intended to kill his stepfather.

HEAR JUSTICE SPEAK.

Bar Association Listens to Member of Federal Supreme Court.

The Los Angeles Bar Association last night gave a dinner and reception at the Alexandria in honor of Associate Justice James Clark McReynolds of the United States Supreme Court, who is visiting in this city. With Justice McReynolds at the table of honor were members of the local bench. Judge Ross of the Circuit Court, and U. S. District Judges Trippet, Bledsoe and Sawtelle, as well as Justices Conrey, Shaw and Finlayson of the Appellate Court.

Justice McReynolds spoke on "Practice in the Supreme Court of the United States" and explained to the local lawyers the inside workings of the highest judicial body in the world. He told them how each decision is weighed and decided and how each judge consults with the others before final decision is rendered.

MEX PETE JUMPS.

But Doheny Offices Say It's Only Shorts Covering.

The recent spectacular rise in Doheny oil stocks, Mexican Petroleum and Pan-American, has caused the circulation of rumors here to the effect that certain influential members of the Doheny group, reputed to be on the "inside" at Washington, have advance information on important developments in the situation existing between this country and Mexico. However, this is denied in wired advices from New York, where officials of the Doheny companies say the jump was due to short covering and that they know nothing more than the public in general about Mexican relations.

On Wednesday Mexican Petroleum rose from a low of 87¾ to a high of 101¼ and closed strong at 101 bid. Pan-American advanced ten and three-quarter points to 50¼. Yesterday Mexicon Petroleum attained 99½, going from a low of 93, and Pan-American sold up to 48¾.

The City's Champion Twister is Only 6 Months Old

"The city's greatest little twister," so mother says of baby. But the infant champion lost his title when mother learned a certain secret. The chubby legs stay at home now—never kick out from under covers. Baby is so comfortable he just loves to lie still and enjoy the down-right ease.

For mother has found that a nice soothing shower of Johnson's Baby Powder means more than anything she can say about keeping quiet. Baby doesn't know it's wrong to fidget: Baby doesn't know the meaning of any word that's longer than Love; but he does know that Johnson's feels very good on his tender itching skin—tired from lying in his little crib day after day.

Your baby too will love the delicious coolness and velvety softness of Johnson's Baby Powder—the one powder made specially for babies. The cost is little; yet the results are beneficial and great. At your druggist.—[Advertisement.

FIGURES AREN'T LIARS, BUT —

Despite Present Appearances, Los Angeles Has Only About Twenty Thousand Dogs.

A surprising fact became known yesterday. There are only 20,038 dogs in the city of Los Angeles. The surprising fact about this "fact" is that each parent who owns a small boy who owns a dog believes that there are at least that many dogs in his neighborhood and probably millions more in the city. For any parent of any boy who owns any dog can attest to the fact that scarcely a day passes without at least that many dogs being on the front lawn at one time.

The dog census became known yesterday when the annual report of the Humane Animal Commission was made public.

But incorporated in the report were 2239 tragedies. For that many dogs belonging to approximately half that many boys were destroyed during the year by the commission. New homes were found for 619 of those picked up, however. The report shows that 1122 cats were destroyed, all nine lives being made virtually useless.

COUNTY OFFICE FACES INQUIRY.

(Continued from First Page.)

vestigation cannot come from me. I prefer that you get your information from the grand jury."

Chairman J. Johnston of the county officers' committee of the grand jury, who is said by Mr. Elmendorf to be in charge of the investigation, was out of town yesterday and could not be reached.

DISMISSAL ASKED?

A sensational part of the report published yesterday was that after a heated session with the grand jury the District Attorney went to see Superior Judge Reeve, who is in charge of the grand jury, and tried to get Judge Reeve to dismiss that body.

Asked about this phase of the report, Judge Reeve said yesterday:

"I have nothing to say except that I have the utmost confidence in the 1921 county grand jury."

Under certain sections of the Penal Code, the grand jury can ask the Governor or the Attorney-General to take charge of any office in the county for the purpose of investigation of that office or for any other purpose.

LOS ANGELES WOMAN IN BAY CITY INJURED.

Word was received in Los Angeles last night that Mrs. Christina Tillman of this city was struck by a street car in San Francisco yesterday and suffered injuries that may prove fatal. Mrs. Kate Klement was named in the dispatch as the injured woman's mother. Efforts to communicate with Mrs. Klement were unsuccessful.

Fashion's Forecast

By Ann Abel, The Designer

LADIES' AND MISSES' BLOUSE.

One of the new cotton voiles in a pretty allover design would be inexpensive and quite the proper thing for a cool, slip-over blouse for summer wear.

The ladies' and misses' blouse No. 1015 is cut in sizes 34 to 44 inches bust measure. Size 36 requires 2¼ yards 36-inch material,

1015

with ¾ yard 27-inch contrasting. Price 15 cents.

Every woman who wants to dress stylishly and economically should order at once the Summer issue of our Fashion Quarterly, which contains over 300 styles, dressmaking lessons, &c. Price 10 cents. Postage prepaid and safe delivery guaranteed. Send 25 cents for a pattern and Fashion Quarterly.

No patterns are kept in the Los Angeles office of The Times. To get patterns send the price (in stamps or well-wrapped coins) and the number and size of the pattern desired to this address:

FASHION DEPARTMENT,
Los Angeles Times,
220 S. Wells St.,
CHICAGO, ILL.

All orders will be handled by this branch office in Chicago, and in order to eliminate the delay in forwarding we have arranged to have orders sent direct to the Chicago office.

The patterns will all be special patterns made for The Times.

THINK ARREST AVERTS WORSE.

Police Find Purported Death and Suicide Note.

Woman and Three Men Seized on Theft Charges.

Four Say Asserted Loot Was Found by Them.

When nMrs. Mercy Webster, 20 years of age, was taken into custody late yesterday afternoon and charged with suspicion of grand larceny, a tragedy was prevented, according to the arresting police officers, who found the following note, said to have been written by her husband: "I hereby swear that I took my wife's life and my own and that the two boys in the other room had nothing to do with it."

The husband, R. E. Webster, 21 years of age, said to be a deserter from the Navy, and Henry Zellier and Joseph Clancy, who were found in the Webster home at 418 East Sixty-fourth street, also are under arrest on grand-larceny charges. A quantity of clothing, four automobile tires and an automobile were seized by the police, who say that the machine and the other goods were stolen.

At Central Police Station Webster denied that he wrote the death threat, and stated that it had been left there by a friend as a joke. The note, however, according to the police, is in Webster's handwriting.

Webster, his wife and the other two prisoners deny all the charges against them and state that the articles said to be stolen goods were found by them in the house at 418 East Sixty-fourth street when they rented the place about two weeks ago.

Police Detectives Simpson and Cahill, who made the arrests, declared yesterday that they had been trailing the gang for several weeks. They stated that the members of the arrested gang always seemed to have plenty of money and none of them worked. Webster and the girl were married about two weeks ago. The girl, the police say, had been known to them for some time before her marriage.

COUNCILMEN ON TRIP.

Members of the City Council left yesterday afternoon for an inspection of Camp Seeley and Camp Radford, the city's vacation grounds in the San Bernardino Mountains. The camps are administered by the Playground Commission. The officials will return tomorrow evening. Mayor Cryer had hoped to accept the invitation of the commissioners to take the trip but was unable to leave the city on account of the press of public business.

Hamburgers Established 1881

Store Will Be Closed All Day Saturday

During July and August

In keeping with Hamburger's custom, the store will be closed all day Saturday of each week during the months of July and August—this plan giving the employees an additional day every week during the warm summer months. Hamburger's feels that the public will cooperate by shopping early in the week.

Announcement of the July Clearance Sales for Monday Will Appear in the Sunday Times

W. Dwight Hammond Auctioneer
Quickest and largest auction house in the Southwest
6208-25 So. Main Phones 43548 & 67070
"BUY AT AUCTION"

Expert in Every Branch of the Auction Work—Watch Ads for Big Sales. Phone for information.

Times Want Ads

are for the help and guidance of readers. Thousands consult them every day.

Windsor Sq

Wilshire's Highest Class — Lowest Priced Residence Property

M. A. MUWAR & C

820 This Story

If The Soldier Gets His Bonus

One hundred dollars will be added to what the war already has cost every family in the United States, according to the New York *Evening Post's* figures if Congress appropriates two billions for the 4,800,000 men and women who saw service either at home or abroad in the World War. Treasury experts say the cost would be approximately between one and a half and four and a half billions, and, as the Rochester *Post-Express* points out, "chair-warmers and desk soldiers" will get a bonus "just as do the men who went to camp and field." "There was some excuse for a gratuity when they were being demobilized," thinks *The Post*, "but to offer a cash payment to every one, three years after the armistice, is without a shadow of justification; with crushing burdens of taxation already saddled on the taxpayers' backs, and with deficits already to be faced, Congress is rushing headlong into the bonus scheme without the slightest notion where the money is coming from." But "where would it have come from if the war had continued a few weeks longer?" is the retort of the doughboy, who favors what is termed "adjusted compensation." And Senator McCumber, who favors the bonus, asserts that "the Wilson Administration could have reduced the war cost one-fifth the ultimate total had it handled business and industry the same way it did the men in uniform."

In an interesting article in this week's LITERARY DIGEST, dated July 9th, the five forms of payment of the proposed soldier's bonus is shown, and also the drift of public opinion for and against the payment, as revealed in the newspaper press of the country.

Other articles of great interest are:

The Side of "The Girls" On To-day's Morals and Manners
This Is the Third of a Series of Articles That Has Been Running in The Literary Digest, and Presents the Viewpoints of Some of "The Girls" on Modern Morals, Manners and Dress

The Americanism of American Labor
The Farmer-Labor Flirtation
What the Census Discloses to Us
Constantine Left Out in the Heat
The Renters' Revolt
Peace Starts New Squabbles in Upper Silesia
German Guilt Dawning on Sweden
Hard Feeling in the Holy Land
French Mistrust of Britain
Greece's Home Troubles
Corn From Grass in Eighteen Years
Saving Lives by Teaching Safety
Too Many Dam Failures
"Broadcast" Wireless For All
Our Prophet Unhonored in Art
The Huge Cost of Our Free Schools
The Zionist Split
End of the Chinese Famine
How Marriage Can be Saved
Topics of the Day
Best of the Current Poetry
The Spice of Life

Many Interesting Illustrations, Including Cartoons

Ex-Secretary of the Treasury, William G. McAdoo, *says:*

"The Literary Digest has for many years been one of my most useful, interesting friends. Its career has been marked by constant improvement and progress. It is an important factor in the intellectual life of the Nation."

July 9th Number on Sale To-day—News-dealers 10 Cents—$4.00 a Year

'Tis a Mark of Distinction to Be a Reader of The Literary Digest

The Literary Digest

FUNK & WAGNALLS COMPANY (Publishers of the Famous NEW Standard Dictionary), NEW YORK